



DRAGON

Gail
Good luck
to a real sweet
kid. Take it easy
on "H. King" this summer!!
Best wishes
Diane
"63" Appleby

Gail,
The best of luck
in everything you
do. Hope to see
you next year.
June
Crickson

Gail, look
at your health?
a little more
exercise would
be good. You had in
the summer of '63
you should take it easy
next year. Love ya

Gail
I know how this
summer and don't
work to hard. Oh yes
take it easy on the job.
Good luck always
and I'll see you next
year. Best wishes
Gwen
Gosen

Gail!
Good luck to a
senior high
class. You had in
the summer of '63
you should take it easy
next year. Love ya

Gail!
What a mess
trying to get people
together for a
good clean and may
God bless you
Love,
Touise
Gosen

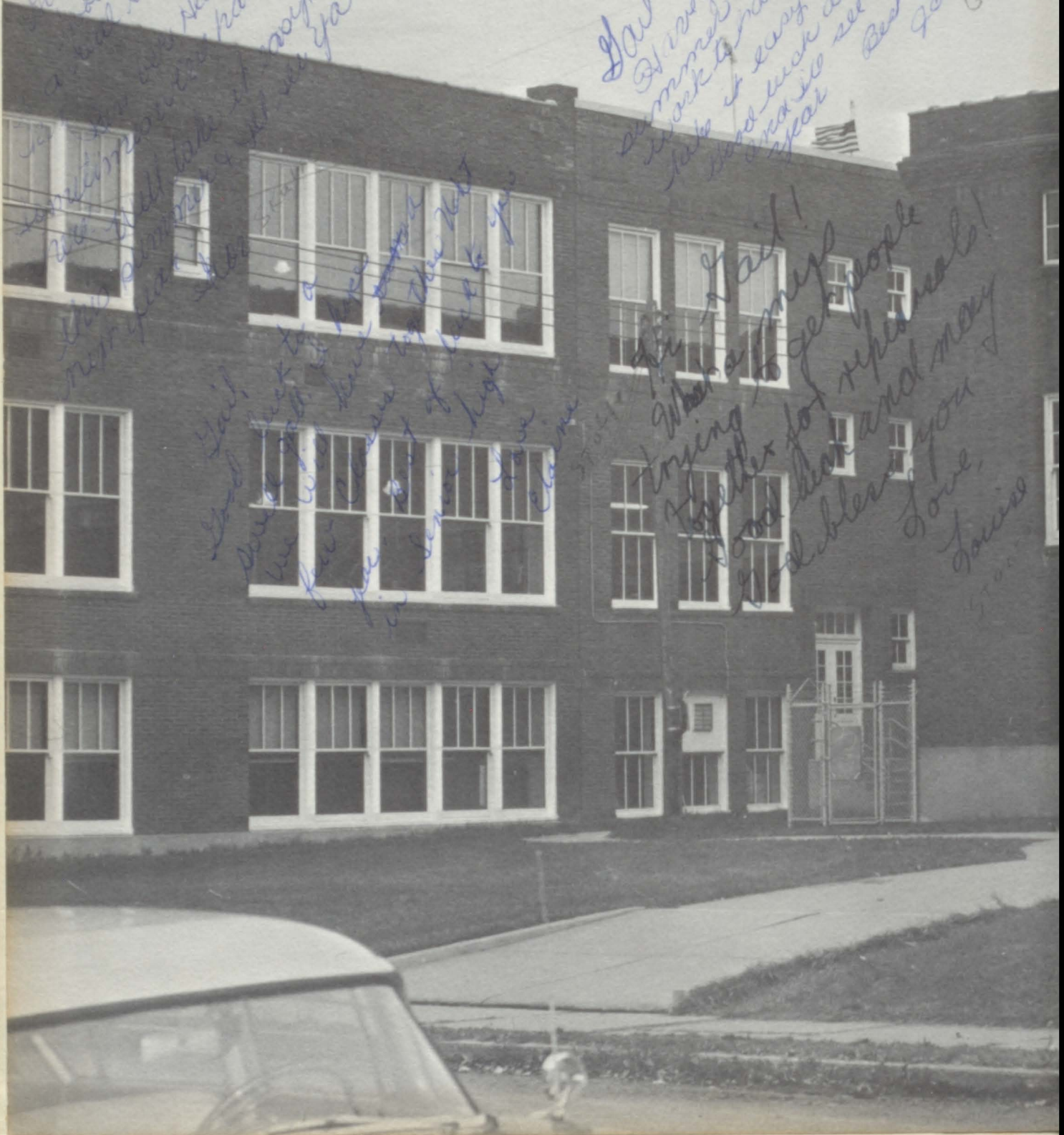

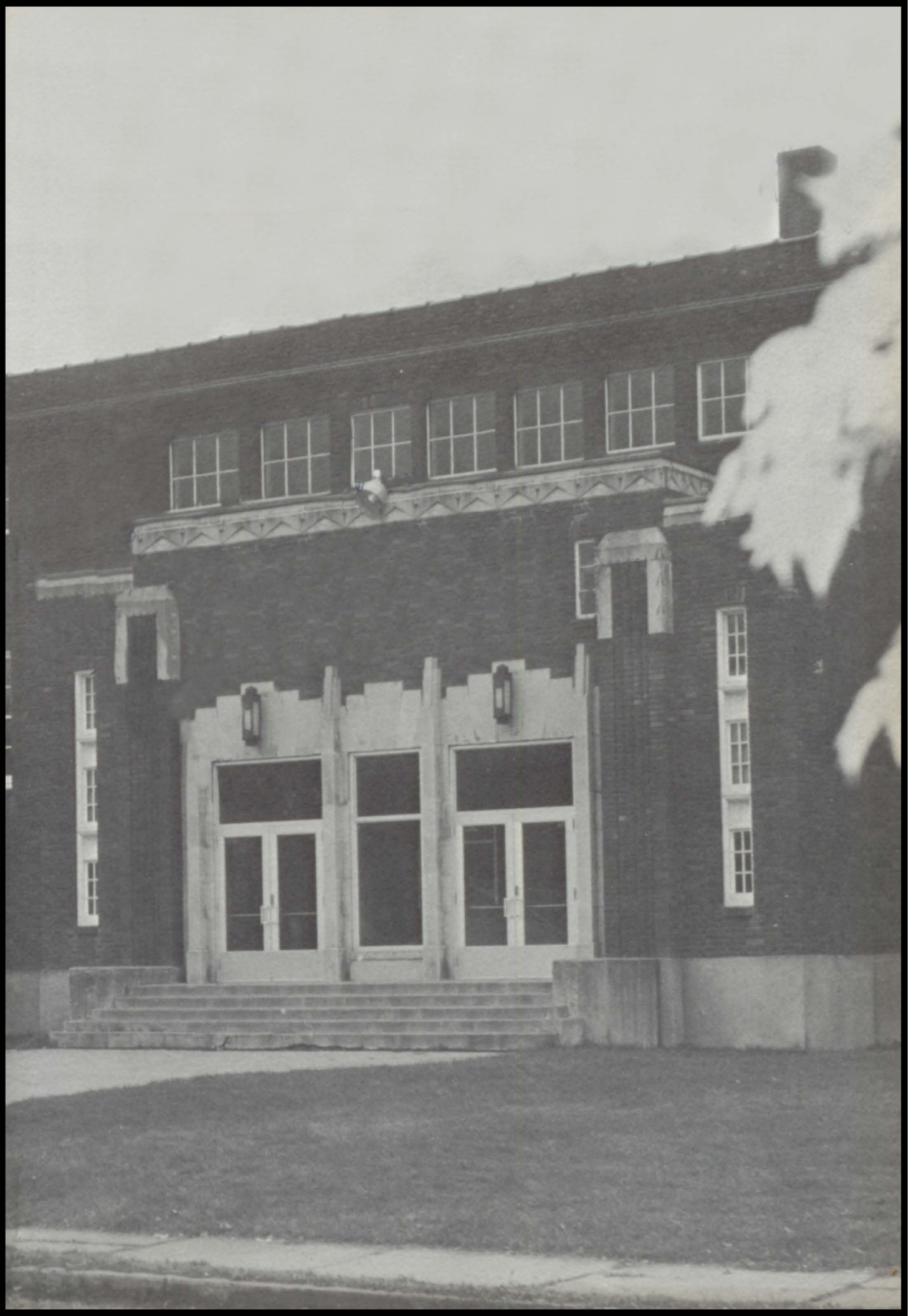

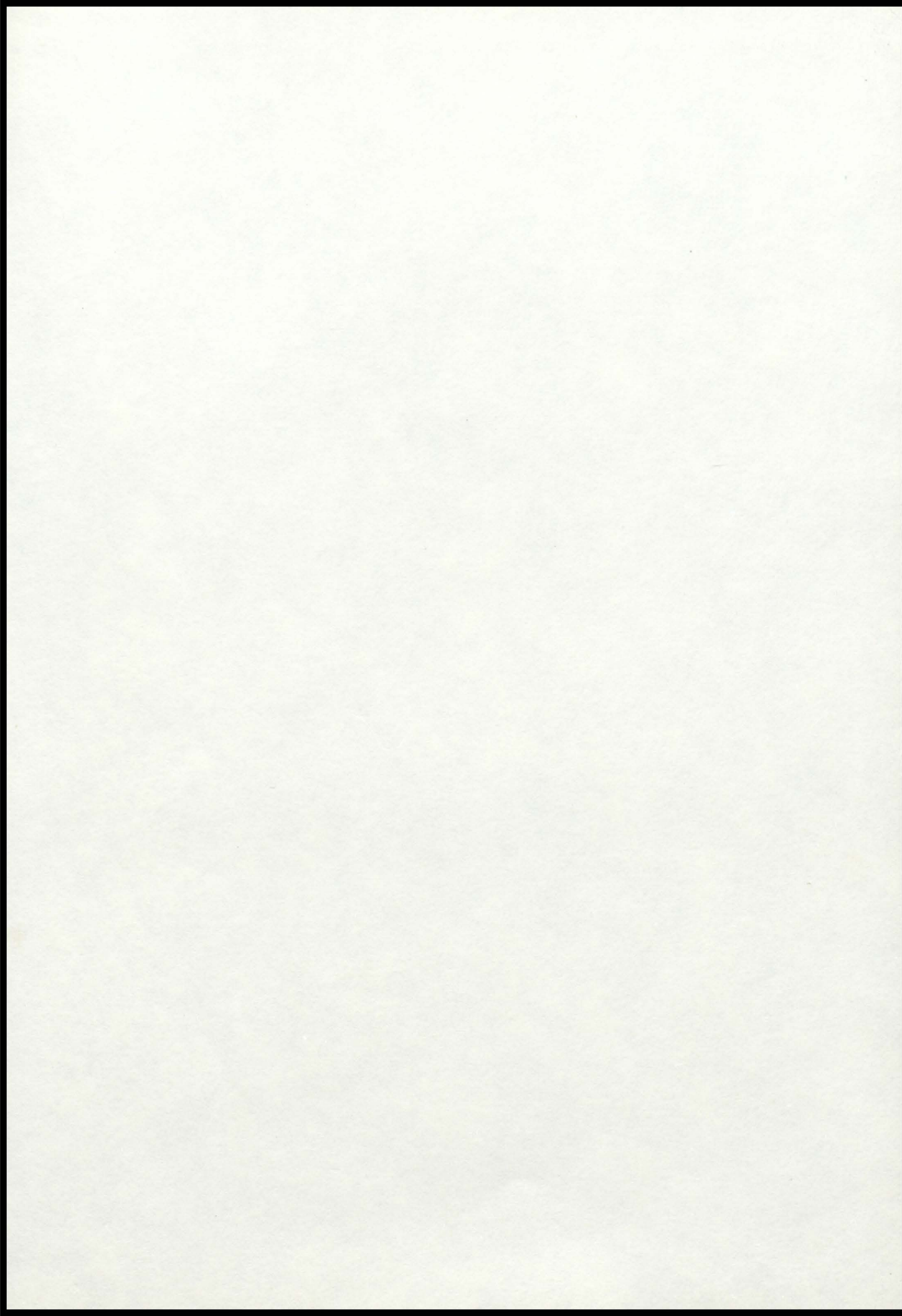

The Senior Class
of
Pine City High School

Presents

The

1960

DRAGON

Gail - It sure has been fun knowing a true (?) sweet
 kid like you. Remember all the fun we had in ch. ed?
 What a picnic. I'll see you next year when I'm a
 junior (I hope) and you're a sophomore (you hope).
 Best of luck - you deserve it!!
 Linda
 "62"
 Kubat



PINE CITY, MINNESOTA—OUR TOWN
U. S. A.

To the town that has given us all the opportunities of a more fruitful life after graduation, we dedicate our DRAGON of 1960. We feel that without the assistance given to us by our parents and fellow neighbors we would not have been able to achieve the opportunity of education which will enrich our whole life. So, therefore, we have dedicated our annual to our town as a small token of our thankfulness.

Senior Class of 1960

Autographs



In Memoriam of Mrs. Pangerl,

our cook for 11 years.

Our life is like the autumn leaf
That trembles in the moon's pale ray;
Its hold is frail—its date is brief,
Restless—and soon to pass away.

Richard Henry Wilde

Dear Gail,
 you & hope,
 have fun in your
 Senior, Junior &
 sophomore years.
 I will know next year
 because there are
 so many things to do.
 Be good over and
 the summer and
 have fun. Best
 wishes,
 Jones
 Lupin



Gail,
 Best of wishes
 in the butery.
 Les Heina

Gail
 Best of luck to
 a very smart girl,
 and best of luck
 for years to come
 Charles
 Gray

Gail
 Best of luck to
 a very smart girl,
 and best of luck
 for years to come
 Charles
 Gray

Faculty

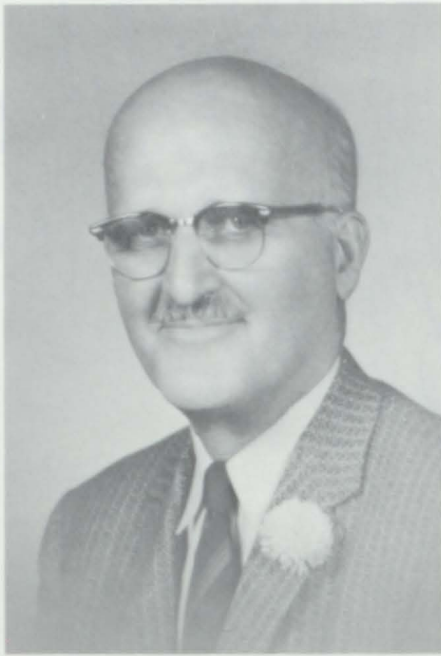

V. W. ZIEBARTH
Superintendent



W. J. KESSLER
Principal (H. S.)

W. J. Kessler

MR. ANDERSON
Counselor



Mr. ARIMOND
Sr. H. S. Science



MRS. BAKER
Librarian



MR. BJORKQUIST
Math.; Science



MR. ELLSWORTH
Am. Hist.; Ec. Geog.

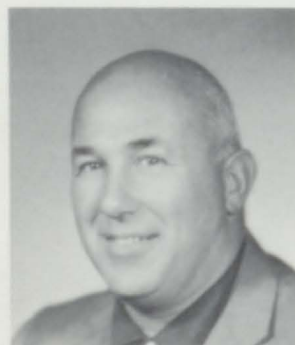

MR. HALLING
Instrumental Music



MR. HANSON
W. Hist., Soc. Science



MR. HOBERG
Agriculture



To a good student in every way. Success Mrs. Lewis

MRS. HOORN
Home Economics



Mrs. Hoorn

MRS. KNUTSON
Math. 7 & 8



MR. LEWIS
Jr. H. S. Science



MRS. MAUSEHUND
Health & Safety,
Girls Phy. Ed.



Best of wishes to you always Mrs. Mausehund

MR. NELL
Industrial Arts

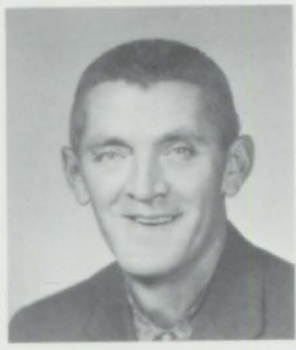

MR. OKERSON
English 8 & 9



Best wishes Joseph P. Okerson

MRS. OVICK



MR. PETERSON
Vocal Music



MR. RIGNEY
Latin, Spanish



MRS. RUST
English 10 & 11, Speech



MR. SAUNDERS
Health & Safety



MRS. SILLS
English 11 & 12



MR. SPORER
Aero., Dr. Training,
Boys Phy. Ed.



*Best wishes to
a very good student
H. H. S.*

MR. STROSHANE
Mathematics



MRS. SWANSON
Eng. 7, History 7



MR. THAYER
Social Studies 8 & 9



MRS. WOULLE



MR. ZIGNEIGO
Commercial



Mrs. PANGREL

Mrs. KYNCL

*Good Luck
Gail*

MR. BLANCHARD MR. LANTIS MR. KING



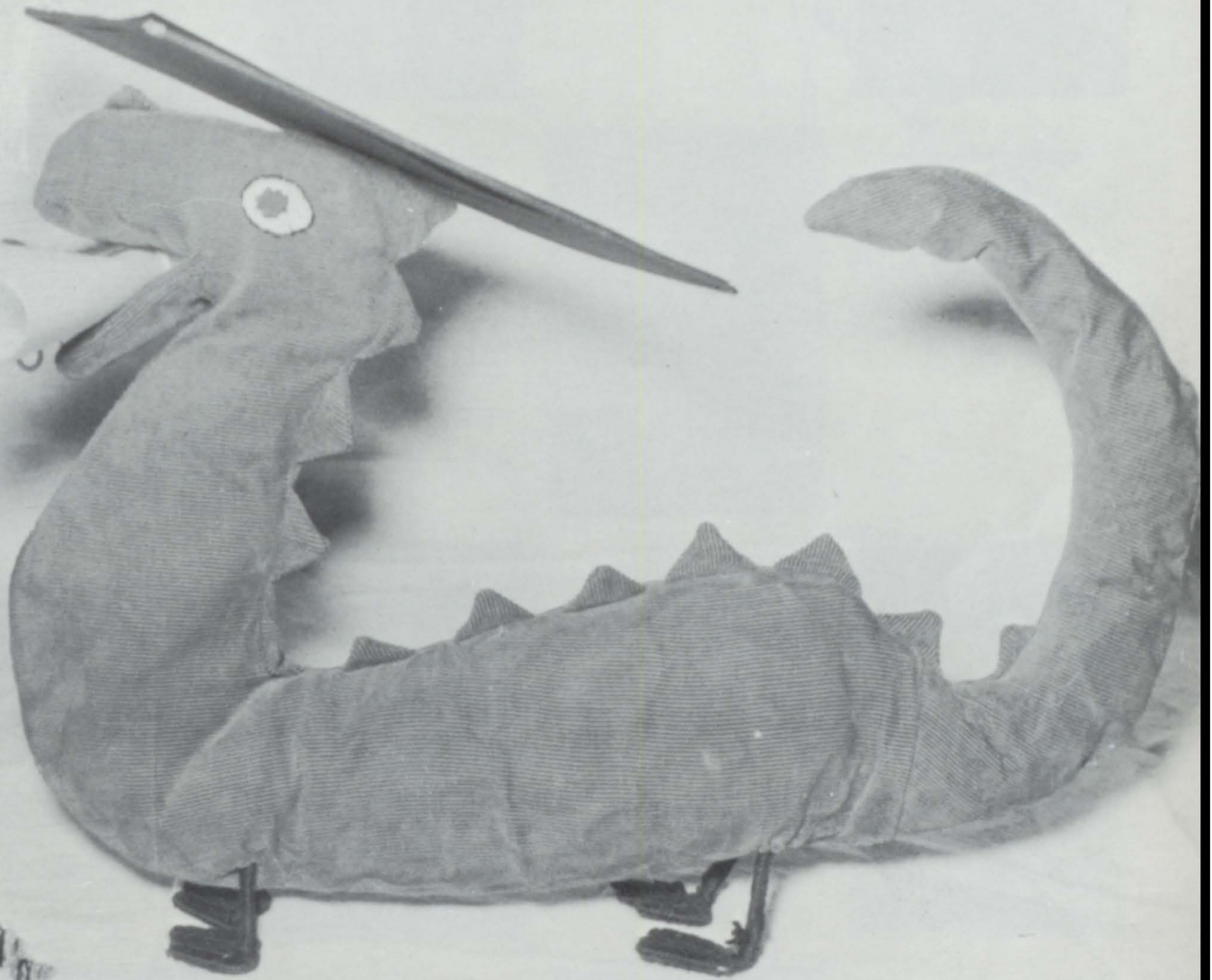

8/8

Seniors

Best wishes



DARRYL ANDERSON
September 11

Darryl



JANET ANDERSON
"Jan"
January 6
Chorus 4; Library club 3, 4.

*Best Wishes
Gail*

JANICE ANDERSON
"Little Jan"
January 6
Chorus 4; Veterans Day
Program 4.



MARGARET BABOLIK
"Margie"
August 22

Class play cast 3; Band 3, 4; Pep club 2, 3, 4; Student Council 1, 2, 3, 4; Class officer: vice president 1, secretary 3, president 4; Girl's State alternate 3; Dragon staff 4; Chengwatana staff 3; Declamation 1, 2, 3; March of Dimes program 3; F.T.A. 3, 4; Homecoming chairman 4; Prom committee 3; Veterans Day 4.



*Love
Margie*



MARTHA BELL
"Marti"
December 10
Class play usher 3; Chorus 4; Pep club 2, 3, 4; March of Dimes program 3.



EVELYN BERGWICK
"Evey"
March 24
Chorus 4.

SHARON BESSER
November 3



CLAYTON BJORKLUND
"Punky"
June 28

Lettermen's Club 3, Track 2, Basketball 1, 2, 3, Library club 3, March of Dimes program 3; Student Council 2.



RONALD BJORKLUND
November 1



DAVID BLANCHARD
"Dave"
August 7

Football 1, 2, 3, 4; Basketball 1, 2, 4; Baseball 1, 2, 3, 4; Track 2, 3; Class play cast 3; Student Council 1, 2, 3, 4; Class officer: vice president 3, 4; Prom server 2; Lettermen's club 2, 3, 4; March of Dimes program 1, 2, 3; Prom committee 3; Homecoming committee 3, 4; Band 1, 2, 3, 4.

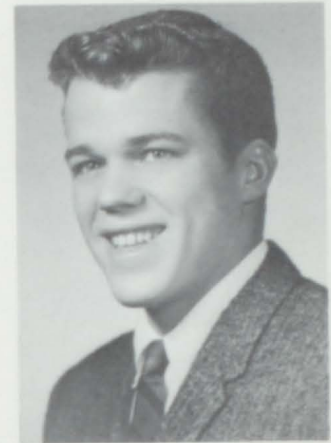

PHYLLIS BLANCHARD
"Phil"
August 3

Class play staff 3; Chorus 1, 2, 3, 4; Pep club 4; Library club 1; March of Dimes program 1, 2, 3; Prom committee 3; Homecoming committee 3, 4;



BONNIE BLOMBERG
"Boone"
December 12

Class Play Staff 3; Chorus 2, 3, 4; Cheerleader 1, 2, 3, 4; Pep Club 2, 3, 4; Library Club 2, 3, 4; Student Council 3; March of Dimes 3; G. A. A. 2; Homecoming Committee 4; Prom Committee 3; Veterans Day Program 4.

KATHLEEN CAHILL
"Casy"
August 8

Class play staff 3; Chorus 1, 2, 3, 4; Pep club 4; Class officer 1; Chengwatana staff 3; March of Dimes program 3; G.A.A. 1; Prom committee 3; Homecoming committee 3, 4;



LOIS CARLSON
April 23



SHARON CHRISTENSEN
December 16

Class Play Staff 3; Chorus 3, 4; Pep Club 2, 3, 4; Dragon Staff 4; Declamation 2, 3; F. T. A. 3, 4.



EARL CRAMLIT
June 17



BEVERLY DAVIDSON
"Bey"
October 25



JOHN DELANEY
September 23

JOHN DOENZ JR.
"Jack"
February 18
F.F.A. 1, 2, 3, 4.



JANE ENGEL
May 12
Class Play Cast 3; Band 1,
2, 3, 4; Pep Club 2, 3, 4;
Chengwatana Staff 3, 4;
Declamation 3; Veterans
Day Program 4.



BONNETTE ENGH
"Bonnie Lou"
October 3
Chorus 3, 4;



HARVEY ERICKSON
July 7
Track 2, 3, 4; F.F.A. 1, 2,
3, 4.

VIRGINIA FELLINGER
"Ginger"
January 8
Pipestone 1, 2, 3; Chorus
3, 4; Pep Club 4; Class Of-
ficer, Secretary 4; Dragon
Staff 4; F. T. A. 3, 4; Home-
coming Committee 4; Prom
Committee 3; Veterans Day
Program 4.



LARRY FISCHER
June 9
Class Play Staff 3; Library
Club 4; F. T. A. Vice Presi-
dent 3, 4; Homecoming
Committee 4.



ROBERT FISCHER
"Bob"

October 20

Football 1, 2, 3, 4; Basketball 1, 2, 3, 4; Team Captain for Baseball 3; Team Captain for Football 4; Baseball 2, 3; Track 2; Chorus 2; Student Council Class Officer, President 3; Prom Server 2; Letterman's Club 2, 3, 4; March of Dimes Program 3; Prom Committee 3; Homecoming Committee 4.



THOMAS FORE

"Tom"

January 3

Football 1, 2, 3, 4; Basketball 1, 2, 3; Baseball 2, 3; Track 2, 4; Class Play Staff 3; Letterman's Club 2, 3, 4.

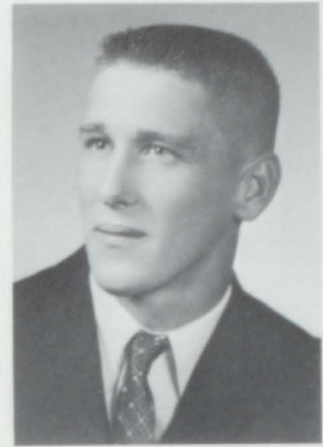

MARY GILLESPIE

July 12

Class Play Cast 3; Chorus 2; Pep Club 2, 3, 4; Chengwatana Staff 3, 4; March of Dimes Program 2, 3; F. T. A. 3, 4; Homecoming Committee 4; Prom Committee 3; F. T. A. Secretary 4.



RICHARD GROVER
"Rich"

July 14

Baseball 2, 3; Chorus 2; F. F. A. 1, 2, 3, 4, treasurer.

BARBARA HALLING

"Barb"

May 18

Class Play Cast 3; Homecoming Attendant 3; Homecoming Princess 4; Band 1, 2, 3, 4; Pep Club 2, 3, 4; Class Officer 4; Prom Server 2; Girls State 4; Chengwatana Staff 2, 3, 4; March of Dimes Program 2, 3; Prom Committee 3.



BRUCE HANSON

"Pinky"

March 21

Football 2, 3, 4; Class Play Cast 3; Library Club 3; Student Council 1, 3, 4; Letterman's Club 4; March of Dimes Program 3; F. T. A. 3, 4; Homecoming Committee 4.



RONALD HANSON

"Ron"

January 3

Football 3, 4; Baseball 2, 3, 4; Track 2, 3; Class Play Staff 3.



SHARON HANSON

"Sherry"

October 26

Class Play Usher 3; Homecoming Attendant 2; Chorus 2, 3, 4; Pep Club President 4; Pep Club 2, 3, 4; Student Council 2.



PHYLLIS HERRUD

"Phil"
October 14

Class Play Cast 3; Chorus 1; Band 2, 3, 4; Pep Club 2, 3, 4; Attendance Monitor 4; Library Club 2, 3, 4; Class Officer 2; March of Dimes Program 2, 3.

*Best Wishes,
Phyllis*



MARLENE HUDLOW

"Mars"
June 28

Mound 1; Class play staff 3; Chorus 3, 4; Library club 2, 3; Dragon staff 4; March of Dimes program 3; Homecoming committee 3, 4; Prom committee 3; Veterans Day program 4.

DENNIS JANSSEN

"Denny"

September 2

Football 3, 4; Basketball 2, 3; Track 2; Band 1, 2, 3, 4; Prom server 2; Lettermen's Club 3, 4; Prom decorating committee 3; Homecoming decorating committee 4.

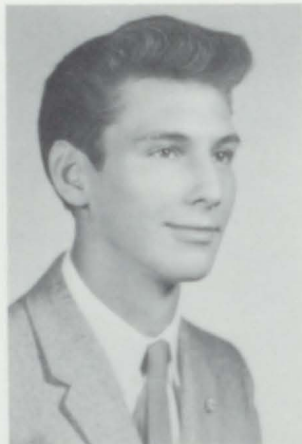

ROGER JOHNSON

"Rog"

October 22

Football 2, 3, 4; Track 1, 2, 3, 4; Lettermen's Club 3, 4; F.F.A. 1, 2, 3, 4.



ROGER KIEL

"ROG"

August 16

Football 1, 2, 3, 4; Basketball 1, 2, 3, 4; Team Captain, Baseball 3; Track 2, 3, 4; Student Council 2, 4; Prom Server 2; Letterman's Club 2, 3, 4.



GARY KENT

September 5

Class Play Cast 3; Chorus 3, 4; Library Club 4; Student Council 2; March of Dimes Program 1, 3; Cross Country 3; Prom Committee 3; Homecoming Committee 4.

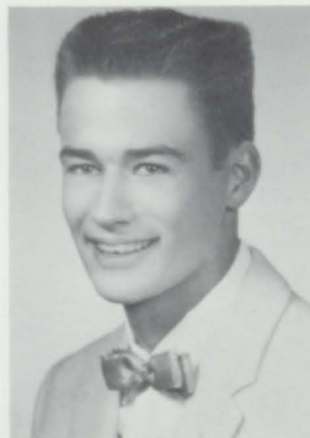

DARLENE KUSS

"Dar"

November 20

Class play staff 4; Class play usher 3; Chorus 3, 4; Pep club 2, 3, 4; Library club 3; Dragon staff 4; March of Dimes program 3; G.A.A. 1; Veterans Day program 4; Homecoming committee 4; Prom committee 3.

MARY JEAN KRAFT

January 30

Chorus 4; Attendance Monitor 4; Chengwatana Staff 4; Declamation 2, 3; March of Dimes Program 3.



DALE KUZEL
"Kuz"
October 7

Class Play Cast 3; Band 1, 2, 3, 4; March of Dimes Program 3; F. T. A. 3, 4; Audio-Visual Club 3, 4; Homecoming Committee 4; Prom Committee 3; Homecoming program 1, 2, 3, 4; State Music Contest 2, 3.



DAVE LAMSER
"Ace"
March 2

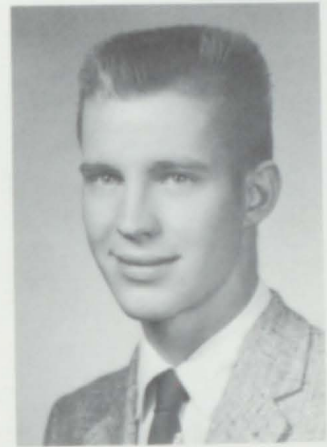

DOUGLAS LANTIS
"Doug"
July 27

Football 1, 2, 3, 4; Basketball 1, 2, 3, 4; Class officer 2, 3; Lettermen's Club 3, 4; Chengwatana staff 3, 4.



HARVEY LINDSTROM
"Harv"
August 22

Football 1; Basketball 1, 2; Baseball 1, 2; Track 1, 2; F.T.A. 3, 4.

LUCRETIA LUPINO
"Lucy"
May 6

Patrick Henry 1, 2, 3; Pep club 4; F.T.A. 4.



BARBARA LOUDEN
"Barb"
December 10

Rush City 1, 2, 3.



MARYLUE MACHART
"Mary"
January 15



ANNETTE McCULLOUGH
August 7

Sandstone 1, 2; Band 3, 4; Pep club 4; Girl's State alternate 3; March of Dimes program 3; Homecoming committee 4; Veterans Day program 4.



KATHY ANN MILLER
 "Kate"
 November 17
 Class play staff 3; Library
 2, 3; March of Dimes pro-
 gram 2, 3; G.A.A. 1, 2.



GERALDINE MULLINS
 "Gerry"
 November 3
 Class play cast 3; Chorus
 3, 4; Pep club 2, 3, 4; Prom
 server 2; March of Dimes
 program 1, 3.

LORRAINE NIELSON
 "Lori"
 June 8
 Chorus 4.



DELORES NORDSTROM
 "Dee"
 August 16
 Class play usher 3; Chorus
 4; Pep Club 2, 3, 4; March
 of Dimes program 3.



JOAN ODENDAHL
 "Joni"
 August 16



ARDYCE OKESON
 "Ardy"
 June 6
 Attendance Monitor 4.

HAROLD OLSON
 "Schnitz"
 December 31
 Baseball 1, 2, 3; Class Play
 cast 3; F.T.A. 3, 4.



ARLENE OSTROM
 June 14
 Chorus 1, 3, 4.



PATRICIA OURADNIK
"Pat"

May 25

Class play staff 3; Chorus 1, 2, 3, 4; Library club 2, 3; March of Dimes program 1, 3; G.A.A. 1; Prom decorating committee 3; Homecoming committee 3, 4.



ARNOLD PATZOLDT JR.
July 5

Track 2, 3, 4; Lettermen's Club 4; F.F.A. 1, 2, 3, 4.

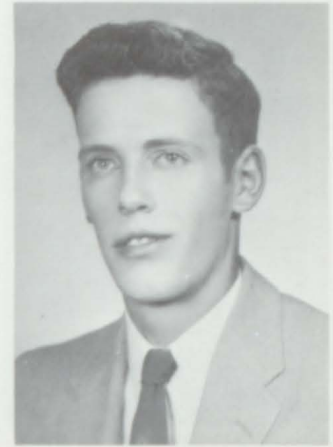

JUDITH PERKINS
"Perk"

January 28

Augustana Academy 1; Class Play Staff 3; Homecoming attendant 3; Chorus 3, 4; Pep Club 4; Library Club 2; March of Dimes Program 3; Homecoming Committee 3, 4; Prom Committee 3.



DENNIS POWLEY

May 22

F. F. A. 1, 2, 3, 4.

DIANNE PURDY
"Dee"

October 12

Class Play Staff 3; Chorus 4; Library Club 4; Prom Committee 3.



GLORIA RUSSELL
July 10

Class Play Usher 3; Pep Club 2, 3, 4; Student Council 1.



WILLIAM RYPKEMA
"Bill"
September 23



CAROLYN RYS
October 15
Attendance monitor 4.



DONALD SCHLOESSER
 "Don"
 November 7
 F. F. A. 1, 2, 3, 4.



SHARON SCHULTZ
 "Sherry"
 October 3
 Homecoming Attendant 3;
 Homecoming Princess 4;
 Prom Server 2.

LEONARD SHATAVA
 December 30



DIANE SICKLER
 "Dee"
 June 20
 Class play staff 3; Chorus
 4; Pep Club 2, 3, 4; Decla-
 mation 3; Homecoming
 Committee 4.



KAREN SINDELAR
 June 6
 Class Play Cast 3; Band 1;
 Pep Club 2, 3, 4; Attendance
 Monitor 4; Library Club 3;
 Student Council 1; Dragon
 Staff 4; Declamation 2;
 March of Dimes Program
 1, 2.



JUDITH SKALICKY
 "Judy"
 May 23
 Chorus 1, 2, 3, 4; Pep Club
 2, 3, 4; Student Council 1,
 3; Prom server 2; Dragon
 staff 4; March of Dimes
 program 1, 3; Armistice
 Day program 3, 4; Christ-
 mas program 1, 2, 3, 4;
 Prom decorating committee
 chairman 3; Homecoming
 committee 3, 4; Class play
 staff 3; State music contest
 2, 3.

RONALD SMETANA
 July 27
 F. F. A. 1, 2, 3, 4.



GAIL SMITH
 March 13
 Class play usher 3; Band
 1, 2, 3, 4; Majorette 1, 2, 3,
 4; Head Majorette 4; Pep
 Club 2, 3, 4; Library Club
 2; Chengwatana staff 3, 4;
 March of Dimes program
 3; Band librarian 4; Prom
 committee 3; Homecoming
 committee 3; State music
 contest 3.



MURIEL SMITH
"Pizzie"

January 22
Class play staff 3; Chorus
4; Pep Club 2, 3, 4; G.A.A.
2; Homecoming committee
3, 4.



PAUL STEPHAN
August 4



KATHLEEN STUMNE
"Kathy"
February 15
Band 3, 4.



JACK TOMAN
May 17
Student Council 2; F. F. A.
1, 2, 3, 4.

BETTY TUMA
March 22

Class Play Usher 3; Home-
coming Attendant 2; Home-
coming Queen 4; Pep Club
2, 3, 4; Library Club 2;
Student Council 4; Class
Officer 1; Prom Server 2;
Chengwatana Staff 4; March
of Dimes Program 3; F. T.
A. 3, 4; Pep Club Officer
3; Student Council Officer
4; Homecoming Committee
3; Prom Committee 3; F.
T. A. Historian 4.



ROBERT VACINEK
"Bob"

September 3
Football 3, 4; Track 3, 4;
F.F.A. 1, 2, 3, 4, secretary.



LILIAN VONDRASEK
"Lilly"
May 4
Class Play Usher 3; Chorus
3, 4. Student Council 1.



ALBERT WANOUS
"Al"
April 5
Football 1, 2, 3, 4; Track
2, 3; Class play cast 3;
Chorus 1, 2; Student Coun-
cil 1, 2; Class officer 3;
Lettermen's Club 4; Decla-
mation 2; F.F.A. 1, 2, 3, 4,
president; Cross country 2.



DELORES WEIS
October 20
Homecoming Attendant 2.



SENIOR CLASS OFFICERS



TREASURER

BARBARA HALLING

SECRETARY

VIRGINIA FELLINGER

VICE PRESIDENT

DAVID BLANCHARD

PRESIDENT

MARGARET BABOLIK

CLASS COLORS

"LAVENDER & WHITE"

CLASS MOTTO

"FACE EACH DAWN WITH A NEW TOMORROW"

CLASS SONG

"MAY YOU ALWAYS"

CLASS FLOWER

"ORCHID"



CLASS DICTIONARY

Harold

Mary

HALL OF FAME



MOST DEVILISH

Karen

Punky



CLASS WOLF AND FLIRT Dave Phyllis



MOST ARTISTIC

Paul

Gerry



BEST DRESSERS

Gary

Gail



MOST INTELLIGENT

Delores

Doug

CLASS CLOWNS

Punky

Kathy

CLASS SUNBEAMS

Al

Barb





HALL OF FAME



BEST ALL AROUND

Bob
Marg

MOST LIKELY TO SUCCEED

Ginger
Doug



MOST FRIENDLY Betty Bob



BEST DANCE

Gerry
Ga



GUIDING LIGHTS

Marg
Dave



MOST TALKATIVE

Punky Mary

MOST ANGELIC

Arnold
Lois

MOST ATHLETIC

Bonnie Ro





Juniors



Dale Anderson



Kathleen Anderson



Pat Anderson



Polly Anderson



Sharon Anderson



Sharon Atkinson



Frank Bauer



Miles Beckstrom



Ray Bell



Ruth Benjaminson



Diane Blazek



Arloyne Carl



Gene Carlson



Ruthann Chalupnik



Albert Churchill



Roger Cummings



Marilyn Delaney



Jerome Dippre



Mary Dipprey



Raymond Doenz



David Doft

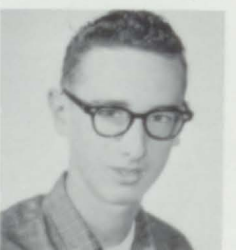

Pete Engel



Gloria Engh



Harriet Erickson

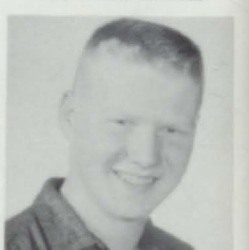

Walter Erskine



Madonna Finger



Dick Froelke



Charlue Gilbey



Roberta Goodrich



Don Gray

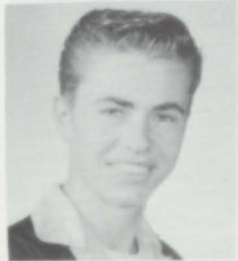

John Grothe



Dennis Hanson

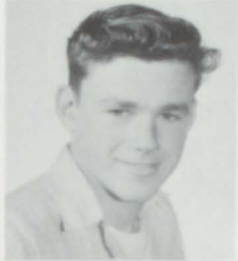

Ronnie Henderson



Everett Hill



Charlotte Hinze



Peg Holstein



Barbara Holler



Richard Hooker



Jack Houdek



Kenneth Howard



Marilyn Johnson



Sally Johnson



Sandy Johnson



Herb Kent



Leslie Kotek



Bob Kotek



Ted Kozak



Tom Kraft



Clark Kubat



Bonnie Kurzhals



Jim Lamser



Leonard Larson



Wallace Linnell



Betty Livingston



Kathy Meyer



Dorothy Mikyska



Douglas Miller



Wayne Moe



Beverly Nelson



Judith Nord



Doris Nordrum



Gene Nordstrom



Charles Odendahl



Erling Olson



Bob Ovick



Dale Peterson



Claire Prax



Raymond Purdy



Karen Raines



Lowell Rudd



Rollinda Reich



Barbara Sausen



Chris Shaffer



Dennis Shatava



Ruth Sigurdson



Nancy Smith



Dick Stoffel



Geraldine Stream



Becky Stumne

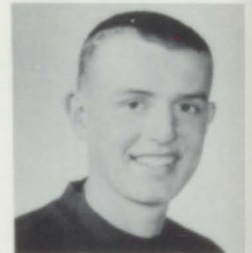

Jan Swanson



Gary Sword



Marion Tilbury



Irene Vondrasek



Jim Vosika



Michael Wilcox



Jim Wurm

Sophomores



Carol Algure



Shirley Basta



Bob Bauer



Joan Bergwick



John Bergwick



Sandra Besser



Dennis Bible



Leroy Bible



Gerald Blumhoefer



Charles Bouska



Robert Broz



Janet Cannon



Tom Carlson



Dallas Carpenter



Dick Cavallin



David Christianson



Gerald Christianson



Richard Christianson



Stuart Clem



Ken Denzer Jr.



Marlyn Engh



Everett Erickson



Butch Felton



Lonnie Felton



Joseph Flieter

Dennis Fore



Jim Foster



John Glasow



Pat Geisler



Bill Gosen



Carol Gray



Brian Grothe



George Haberman



Jim Haedt



John Hancock



Chuck Hanson



Lewis Hanson



Marie Hanson



Gary Haug



Robert Haugen



Leon Houde



John Havel



Fred Hudlow



Shirley Hulett



Beverly Jacobson



Nancy Janssen



Carol Johnson



Lavonne Kapsch



Dennis Kick



Douglas Kittleson



Dennis Klicker



Anthony Kluck

Frank Kosik



Linda Kubat

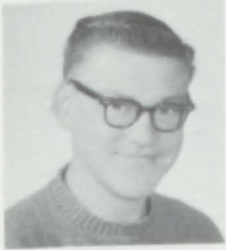

Dick Kuzel



Archie Kubesh



Chuck Lehet



Lori Ann Linnell



Kieth Lindahl



Beverly Louden



Toni Lupino



Dave Machart



Cheryl Madison



Dwight McCullough



Barbara McDermeit



Myrna Miller



Roberta Moeding



Bernice Nelson



William Newsom



John Nordstrom



Rici Nordstrom



Paul Noreen



Marie Odendahl



Dexter Olsen



Sharon Orvis



Pat Osterdyk



Larry Peterson



Roger Peterson



Rickie Powley

Jerome Plessel



Larry Plessel



Duane Pocta



Mike Prihoda



Mary Jean Reiser



Dennis Roubinek



Steffie Sauser



Judy Schloesser



Mary Senske



Johnny Shaffer



John Sharp



Duane Shatava



Jim Shatava



Donna Shermer



Vernon Smetana



Karen Smith



Joanne Soderbeck



Louise Stanton



Donald Stoffel



Ervin Stevens



Grace Stoffel



Karen Stumne



Tom Strelow



Nancy Swanson



Geraldine Vacinek



Sandra Vacinek



Sharon Vacinek



Jim Zaun



Janet Zbytovsky

Freshmen



Barbara Anderson



Larry Anderson



Gail Anderson



Diane Appleby



Maxine Baker



Gene Baum



Robert Bell



Ronald Bell



Roy Bergwick



Lonnie Bergstrom



Doris Bergstrom



Garry Blanchard



Kathy Blanchard



Mickey Blanchard



JoAnn Broz



Loise Brones



Gary Buckley



Betty Caroon



Diane Chalupnik



Barbara Christianson



Mary Ann Chryanovski



Donald David



Pat Delaney



Rodney Doft



Frank Domogalla



Ronnie Eastman



Charles Erickson



June Erickson



Agnes Finger



Bertha Fore



Dennis France



Sharon Gardner



Jackie Gosen



Charles Gray



Janice Grieg



Dean Grothe



Carol Hanson



Gary Hill



Lois Houde



Richard Hudlow



Dwaine Irlbeck



Cheryl Johnson



Dianne S. Johnson



Dianne C. Johnson



Marie Kalb



Julie Karas



Wayne Kiel



Bob Keller



Bennie King



Jim Klандe



Wilfred Kraft



Paul Kryzer



Kathy Kutzke



Gail Kurzahls



Gordon Lindstrom



Eudene Lupino



Jon Mattison



Danny Miller



Dennis Mills



Donald Munkberg



Dennis Nelson



Roger Neumann



Jim Nordrum



Bill Norman



Sandy Olson



Dennis Ott



Floyd Pew



Eloyes Plessel



Rikki Rarick



Robert Reynolds



Kathy Rike



Gege Rumpel



Dennis Schultz



John Schultz



Bernard Shimek



Gloria Skalicky



Larry Soderbeck



Dale Stoffel



Elaine Stoffel



Mike Stoffel



Ruth Stanton



Julanne Stream



Ilene Tiech



Wayne Tomlinson



Jane Vondrasek



Ardys White



Susan Wurm



Carol Whited



Row 1. Larry Brackenbury Dale Barthledel Dorothy Peterson Roger Senske Frank Runa Diane Peterson Kay Smetana Mildred Caroon Pamela Christensen Carol Tollefson Nancy Tuma Row 2 Rudolph Kalb Steven Karas Kay Rarringer Mary Skalicky Carol Peterson Dwayne Doran David Patzholkt James Gilbey Glenn Kurzhals Sally Schlosser Connie Samuelson Juanita Davis Helen Bouska Michael Babolik Row 3 Kenneth Gruhlke James Munkberg Terry Drevecky, Linda Baker Theresa Blazke Donna Glasow Betty Glasow Jean Broz Kathleen Gunion Barbara Jungk James Okeson Elmer Doenz Ronald Henry

Seventh Grade

Row 1. Tommy Erickson Douglas Teich Dean Beeman Larry Leuth Wayne Johnson Michael Pierce Cynthia Johnson Sandra Anderson Karen Bjorklund Joy Beckstrom Karen Soderbeck Margaret Nordstrom Karen Olson Row 2 Nancy Sindelar Timothy Engel Gary Challeen Gary Geisler Lynn Pearthree Richard Moeding Bonnie Teich Sandra Novy Bonnie Larson John Erskine Duane Zemek Daniel Carpenter Tommy Gillespie Row 3 Jeanette Janssen Jerelyn Kapsch Richard Johnson Nancy McDermeit Sue Sommer Linda Linnell Michelle Nelson Patricia Nell Linda Hess Gerald Ausmus Diane Tuma James Wandell Judith Zaun





Row 1 Lorraine Hady Sharyl Slater James Buirge Stephanie Kutzke William Larson Roger Blazek Frances Runa
 Jim Harick Marian Rys Carol Hillman Nina Teich Row 2 Linda Peters Jane Halling Wesley Hanson William Nelson
 Bruce Davis Joey Mikyska Peter Sausen Dean Strassner Bradley Bliss Caroline Ehlebracht JoAnn Kozak Row 3
 Duane Ott Faith Franks Selma Moeding Kathryn Gillespie Doris Carlson Gerald Christensen Betty Cramblit
 Kathleen Madison Sheila Ovick Carol Smith John Wiedemann

Eighth Grade

Row 1 Dianna Christensen Mary Shimek Sandra Janssen Julane Janke Carol Mountain Joyce Atkinson Patsy Purdy
 Elaine Meyer Geraldine Anderson Diane Pearson Row 2 Douglas Davis Braton Churchill Jack Caroon Dell Cummings
 Judy Munkberg Konnie Johnson Sally Janssen Carol Shultz Richard Slater Leslie Peterson Larry McDermeit David
 Odendahl Row 3 Judith Carl Janet Ausmus Leroy Lauseng Ricky Foster Bruce Cummings Kenneth Drevecky
 Timothy Rolf Billy Wimmer John Hischer¹ Douglas Kent Margaret Stevens Dianne Mott



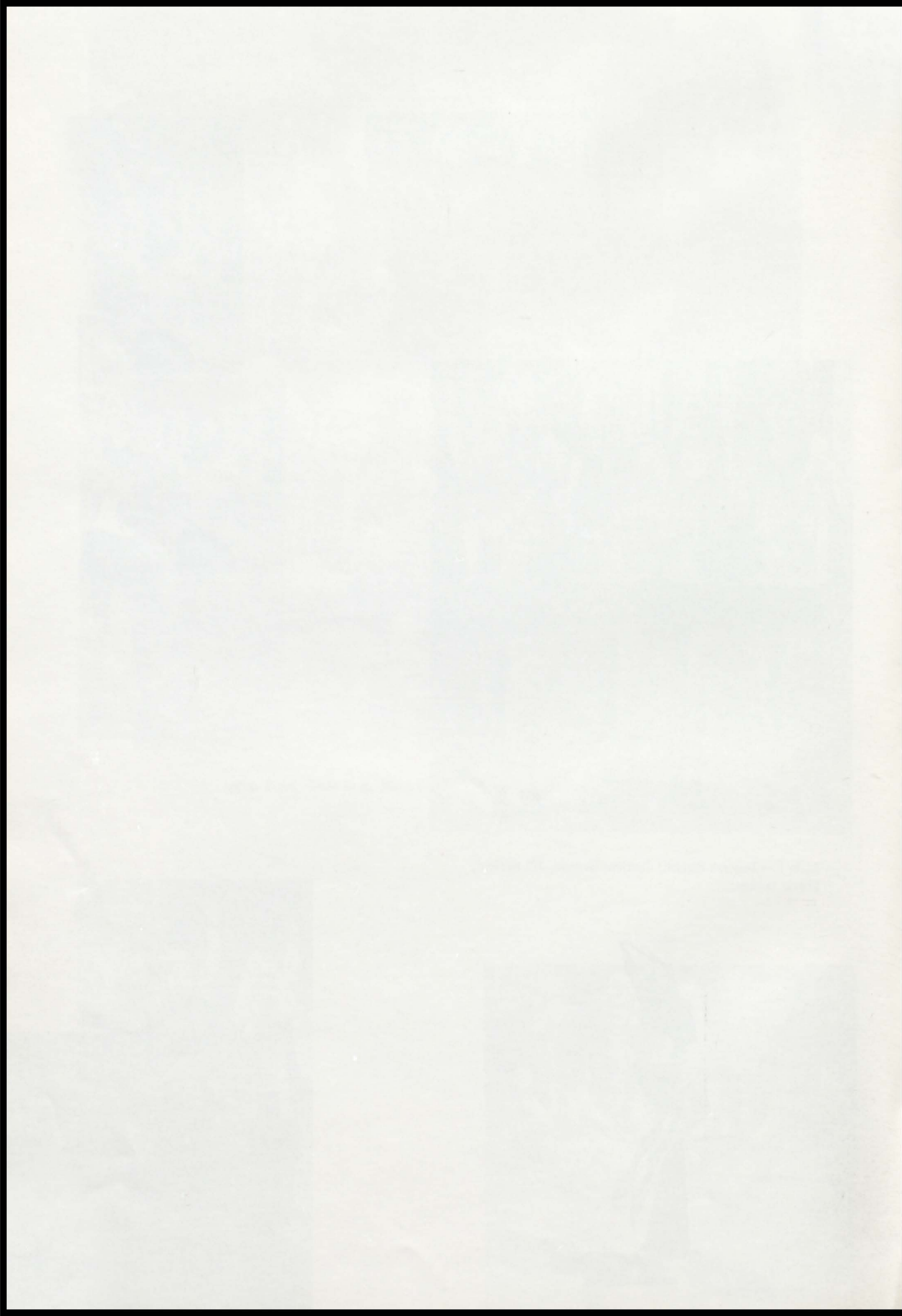

The CHENGWATANA

Dance a Success

TO BE GIVEN

G.A.A.





STUDENT COUNCIL

Bruce Hanson, Treasurer Margaret Babolik, President David Blanchard, Vice-President Betty Tuma, Secretary Kay Smetana Sue Sommer Wayne Kiel Barbara McDermeit Bill Nelson Janet Ausmus Sandra Vacina Harriet Erickson Roger Kiel Walter Erskine Johnny Shaffer Albert Churchill Kathy Kutzke



1st Row Walter Erskine, president
 2nd Row Ted Kozak Charles Odendahl secretary Dale Kuzel Mike Wilcox
 Mr. Arimond Advisor
 3rd Row Roger Cummings James Haedt James Lamser Frank Bauer
 Gary Sward Wallace Linnell Leonard Larson



**G.
A.
A.**



**F.
T.
A.**

Bruce Hanson, President Larry Fischer, Vice President Mary Gillespie, Secretary Marilyn Johnson, Treasurer Sharon Christenson, Under-Secretary Margaret Babolik, Parliamentarian Betty Tuma, Historian

Advisors Mrs. Silis Mrs. Baker Mrs. Rust



GIRLS GLEE CLUB

Julie Bina Claire Prax Cheryl Johnson Nancy Swanson Ricky Nordstrom Cathy Rike Marion Tilbury Ruth Sigurdson
 Sandra Vacinek Sharon Vacinek Mary Jean Reiser 2nd Row Lore Linell Carol Whited Irene Vondrasek Carol Johnson
 Jackie Gosen Barbara McDermeit Jane Vondrasek Marie Hanson Marie Kalb 3rd Row Eudene Lupino Lonna Bergstrom
 Geraldine Vacinek Kathy Meyer Arolyne Carl Judith Nord June Erickson Shirley Basta Gloria Engh Geraldine Stream
 Karen Smith

**L
I
B
R
A
R
Y
C
L
U
B**



Bonnie Blomberg, secretary-treasurer Marilyn Delaney, vice president Gary Kent, president **MRS. BAKER**
 Nancy Smith Polly Anderson Bill Newsome Arloyne Carl Ruth Benjaminson Diane Purdy
 Becky Stumne Rici Norstrum Pat Geisler Karen Sindelar Karen Raines Diane Blazek Ruth Sigurdson
 Kathy Meyer Phyllis Herrud Dianne Appleby Janet Anderson Larry Fischer Jerome Dippre Judy Nord
 Sharon Atkinson Mary Dippery



Richard Grover, Al Wanous Mr. Hoberg, Roger Johnson, Robert Vacinek,
Treasurer President Advisor. Vice President Secretary

FFA





"CONNETICUT YANKEE IN KING ARTHUR'S COURT"

JUNIOR CLASS PLAY

Peggy Holstein	Clarence
Butch Hill	Sir Sagramor
Bob Ovick	King Arthur
Pat Anderson	Queen Guenever
Ruth Benjaminson	Merlin
Gene Norstrom	Hank Bennett
Miles Beckstrom	Sir Lancelot
Sally Johnson	Marion
Bertie Goodrich	Mrs. Bennett
Polly Anderson	Elaine
Kathy Meyer	Sandy
Barb Sausen	Queen Morgan Le Fay
Director	Mr. Okerson





MR. SPORER **SECRETARY** **PRESIDENT** **TREASURER** MR. THAYER
 Albert Wanous, Roger Kiel, Jan Swanson.

**L
E
T
T
E
R
M
E
N
S
C
L
U
B**



SENIORS

Row 1.	2nd row
Arnold Patzoldt	Dennis Janssen
Bob Vacinek	Roger Kiel,
Tom Fore,	Dave Blanchard,
Albert Wanous.	Bob Fischer
Roger Johnson	Doug Lantis,
Clayton Bjorklund,	Bruce Hanson

SENIOR HIGH CHEERLEADERS

Bonnie Blomberg

Linda Reich Lonnie Felten

Barb McDermeit Rici Norstrom



PEP CLUB



Lonnie Felton Linda Reich Sharon Hanson Bonnie Blomberg Barb Sausep Rici Norstrom Barbara McDermeit
 1st Row Marie Hanson Judy Skalicky Carol Bergstrom Roberta Goodrich Marie Odendahl Shirley Basta
 Karen Sindelar Phyllis Herrud Pat Anderson Ruthann Chalupnik Gloria Russel Kathy Meyer Marilyn Johnson
 Cheryl Madison Gail Smith Geraldine Stream Margaret Babolik Karne Stunne 2nd Row Donna Shermer
 Murriel Smith Martha Bell Karen Smuta Mary Jean Reiser Ruth Benjaminson Judy Perkins Shirley Hulett
 Toni Lupino Joanne Soderbeck Linda Kubat Diane Sickler Peg Holstein Betty Tuma Paulene Anderson
 Barb Halling Lore Linell Annette McCullough Row 3 Sharon Orvis Darlene Kusa Steffie Sauser Carol Ann Johnson
 Mary Gillespie Geraldine Mullins Jane Engel Karen Raines Phyllis Blanchard Caty Cahill Charlotte Hinze
 Kathy Haedt Pat Osterdyk Nancy Janssen Grace Stoffel Sandy Johnson Sally Johnson Bonnie Kurzhals Ginger Fellingner

C H O R U S



Dalas Carpenter John Nordstrom Donald Stoffel
 Mike Prihoda Lowell Rudd Chuck Odendahl Chuck Lehet
 Jim Lamser John Grothe Jim Haedt Herbert Kent Gary Kent
 Roger Cummings Leonard Larson Gene Carlson Erling Olson Wayne Moe



Janet Anderson Muriel Smith Virginia Fellingner
 Sharon Hanson Bonnie Blomberg Dorothy Mikyska
 Pat Ouradnik Cathy Cahill Marlene Hudlow
 Janice Anderson Lorraine Nielson Bonnie Kurzhals



MR. PETERSON
 Director



Diane Sickler Martha Bell Judy Skalicky
 Joanne Soderbeck Mary Jean Kraft Sharon Christensen Judy Perkins
 Evelyn Bergwick Phyllis Blanchard Carol Bergstrom Sally Johnson
 Arlene Ostrom Geraldine Mullins Bonnette Engh Lilly Vondrasek Darlene Kuss



Clarinet: Dianne C. Johnson Dianne S. Johnson Ruth Stanton Lonnie Felton Ilene Telch Miles Beckstrom
 Jane Engel Charlotte Hinze Barbara Halling Barbara Sausen Pegge Holstein Sandra Johnson French Horn Marilyn Job
 Flutes: Patsy Anderson Stephanie Sauser Phyllis Herrud Coronets: Dale Kuzel Roberta Goodrich Annette McCullough
 David Machart Frank Bauer Percussion Ronald Henderson Wayne Kiel Gary Hill Everett Hill Dennis Janssen
 Peter Engel James Vosika

*Hail -
 Band wishes for
 continued success in
 your music
 M. P. Halling*

BAND

One of the extra-curricular organizations at Pine City High School is the band. It is made up of approximately Sixty-five Junior and Senior high school students who have spent much time and hard work in preparing to become members.

Under the direction of Mr. Halling, they have played for all pep fests, basketball and football games. Also included in their activities are the Christmas program, the Spring Concert, Homecoming activities and district and state contests. During the summer months, this musical organization makes various appearances in parades and weekly park concerts.

"A" Band practices on Monday, Wednesday and Friday; "B" Band then takes over on Tuesday and Thursday.



Bassoon: Karen Stumne Oboe: Nancy Janssen Bass Clarinet: Shirley Hulett, Gene Norstrom Alto Sax: Gail Smith, Kathy Kutzke, Rollinda Reich Pauline Anderson Coronets: Bob Ovick, Leslie Kotek, Bernard Shimek Gail Anderson Baritones: James Shatava Ardys White David Blanchard Bases: Bob Bauer, Paul Noreen Tenor Sax: Ruth Benjaminson Robert Kotek Trombones: Ruthann Chalupnik Karen Raines Margaret Babolik Dean Linstrom



MAJORETTES

Sandy Johnson

Kathy Haedt

Diane Johnson

Nancy Janssen

GAIL SMITH



JUNIOR HIGH CHEERLEADERS

Lana Bergstrom

Sue Sommers

Linda Hess

Eileen Teich



1st Row Sue Sommer Karen Bjorklund Michelle Nelson 2nd Row JoAnn Broz Ruth Stanton
 Stephanie Kutzke Sheila Ovick 3rd Row Bernice Nelson Julanne Janke Carol Smith Carol Hillman Jane
 Halling Faith Franks Dianne Chalupnik Lynn Pearthree Jim Wandell 4th Row Bernard Shimek Gail
 Anderson Pat Nell Tim Engel Wesley Hanson Richard Moeding Douglas Teich Duane Zemek Janice Grieg
 Selma Moeding Paul Noreen 5th Row Del Swanson Wayne Kiel Bob Bauer Ardys White James
 Shatava 6th Row Karen Stumne Roger Grupp Dwight McCullough Bill Nelson



Row 1: Roberta Goodrich, Peggy Holstein, Barbara Holler, Sharon Hanson, Linda Kubat, Mary Jean Reiser, Betty Tuma. Row 2: Eudene Lupino, Gail Smith, Sandra Johnson, Pat Anderson, Barbara Sausen, Jane Engel, Mary Gillespie, Arloyne Carl, Stephanie Sauser, Marie Hanson, Mary Jean Stapuk.

C
H
E
N
G
W
A
T
T
A
N
A

Editor . . Barb Halling
Co-Editor . . Gene Norstrom
Advisor . . Mr. Rigney



Sports Editor . . Doug Lantis
Chris Shaffer



DRAGON STAFF



Advisor Mr. Zigneigo



Marlene Hudlow
Sharon Christensen



Pat Anderson
Bob Bauer
Barbara Sausen



Editor Margie Babolik



Darlene Kuss Karen Sindelar



Ginger Fellingner Judy Skalicky





Row 1: Chris Shaffer, Tom Fore, Butch Felton, David Blanchard, Bruce Hanson, Albert Wanous, Bob Fischer, Dick Stoffel, Roger Johnson, Roger Kiel, Dennis Janssen, Dennis Roubinek. Row 2: Rikki Rarick, Robert Vacinek, Leroy Bible, John Sharp, Jim Foster, Doug Kittleson, Albert Churchill, Erwin Stevens, Everett Erickson, John Shaffer. Row 3: John Hancock, Dennis Kick, Chuck Hanson, Richard Christensen, Ronnie Hanson, Gene Norstrom, Doug Lantis, Bob Kotek, Bill Gosen. Row 4: David Machart, Vernon Smetana, Gerald Christensen, Tom Carlson, Tony Kluck, Bob Bauer. Row 5: Mr. Saunders, Mr. Nell.

FOOTBALL

1960

CONFERENCE CHAMPS



Captain Bob Fischer

Homecoming Game

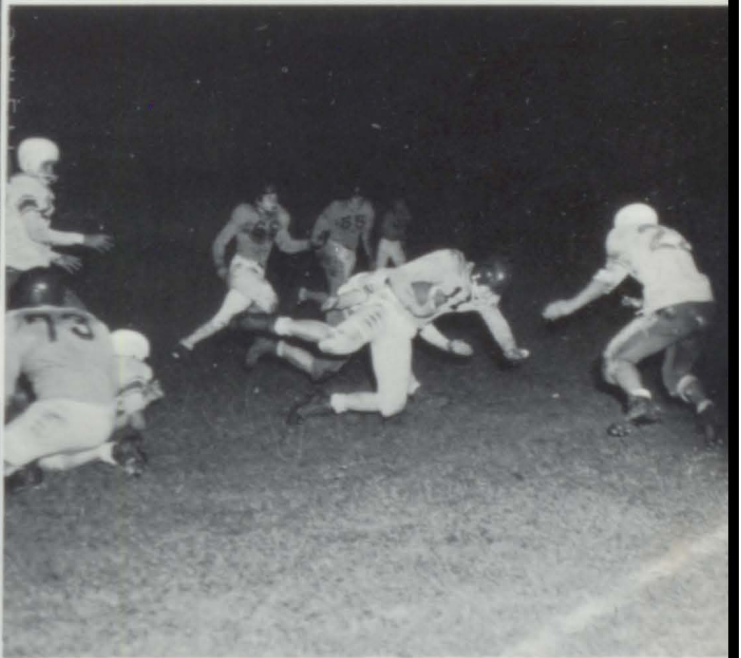

HOME COMING



BETTY TUMA
Queen

SHARON SCHULTZ
Princess

BARBARA HALLING
Princess





Tom Carlson, Doug Lantis, Dick Kuzel, Doug Kittleson, Chris Shaffer, Jan Swanson, John Shaffer, Roger Kiel, Butch Felton, Bob Fischer, Butch Hill.

Mr. Thayer, Coach Mr. Rigney, Assistant Coach

A SQUAD BASKETBALL

C σ- Captain



Roger Kiel

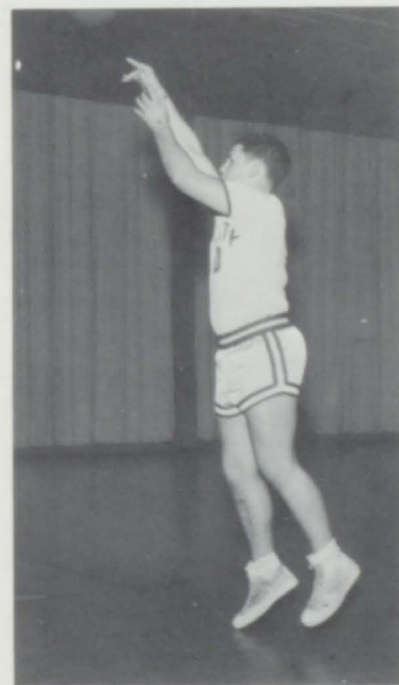

Bob Fischer



Row 1: Dale Stoffel, Wayne Kiel, Gary Hill, Rikki Rarick, Tom Carlson, Rodney Doft. Row 2: Dennis Roubinek, Dennis Klicker, Dennis Schultz, Larry Plessel, Mr. Rigney.

B BASKETBALL SQUAD



Jan Swanson



Doug Lantis



Leroy Felton

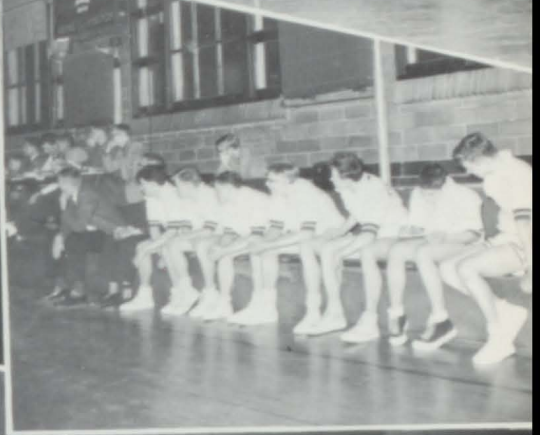

BASEBALL



Row 1: Coach Mr. Nell, Ronald Hanson, Dick Kuzel, Albert Churchill, Dave Stoffel, David Doft. Row 2: Keith Vanstrom, Harvey Erickson, Jim Foster, Dave Blanchard, Roger Kiel, Bob Fischer.



TRACK





Row 1. Arnold Patzoldt, Roger Johnson, Roger Kiel, Doug Miller, Dennis Roubinek, Jim Foster, John Shaffer.
Row. 2. Mr. Sporer, Darryl Anderson, Frank Bauer, Jim Haedt, Jan Swanson, Chris Shaffer, Ervin Stevens, Harvey Erickson, Dave Doft.





OUR

MOMENTS

TO

REMEMBER



GRADUATION

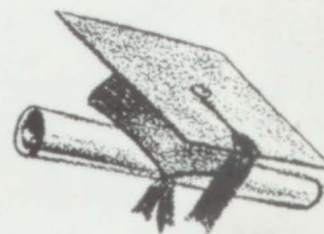

When the books close, and the last bell
rings,
And carefree days are lost to mundane
things -
When nostalgia strikes, and your memory
waned,
And you remember the faces but not the
names -
Pick up your yearbook and leaf it through,
And remember the days so dear to you.



PROM



VARIETY SHOW



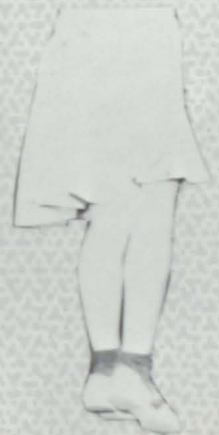





S'S STOP

D. & Dragon

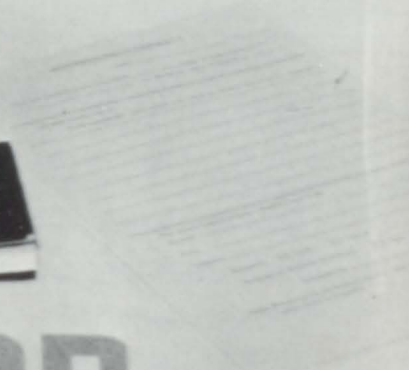

**TERRY'S
BEAUTY SALON**

The finest in
professional
beauty care.
Terry Daley
Phone 63
Pine City, Minnesota

JANKE SUPER VALU
Where You Go For The
Brands You Know
Phone 82 Pine City, Minn.

SIXTY-ONE WAY CA
The best in
Pine City
Home cooking
and
Baking
Louis and Anne Skalic
Prop.

**MEL'S
TEXACO SERVICE**
Mel Kutzke

**FAIR STORE
DRY
GOODS**

Compliments
from
PENNINGTON & CLE

**STAN'S
RADIATOR SERVICE**

Frances

Congratulations from

WALTER BLANCHARD

**GENERAL TRADING
COMPANY**

Ann

Motycka

BORCHERS
The Family
Shoe Store

BOB'S JEWELRY
Keepsake Diamonds
Bulova and Wyler Watches
Phone 248

PINE MOTORS, INC.
Congratulations
to the
Graduating Class

**COAST TO COAST
STORE**
Warren F. Hillman
Pine City, Minn.

**PINE CAMP RESORT
AND BALLROOM**

On Scenic Cross Lake
Pine City, Minnesota

Congratulations
from
RAINBOW TAVERN



**PINE CITY
LAUNDERS & CLEANERS**
Pine City, Minnesota

**PANGERL'S
SINCLAIR**

Best of Luck
1960 Graduates
from your
friends
Bob Mitch Lyle Lew
Dick

**PINE OUTDOOR THEATRE
and
FAMILY THEATRE
SCHWARTZWALD MOTEL**

Phone 378

W C M P RADIO
Pine City Minn.
Hometown Radio
on 1350 spot

GAMBLE STORE

**JOE'S
APPLIANCE and
FURNITURE**

NEW MODERN AUTOMATIC PINE CITY LANES

Open Bowling 40c

Special school children rates

Bowling 25c per line - shoes free

Open Monday through Friday

until 6 p. m.

Saturday until noon

Phone 28

Compliments of NELSON'S PROCESSING PLANT	FAIR STORE GROCERY Congratulations to the graduating class Phone 107	MOULTON'S ROLLER DROM Rush City, Minnesota The rink of a Million Crystals
BUSELMIER'S BEAUTY SHOP		GAIL MOTEL The Pink one on Sixty-one
Greetings to Senior Class PAUL RYDBERG CONSTRUCTION		HOLETZ MOTOR CO. Chrysler Plymouth Dodge Trucks
Good Foods Compliments of MA'S PLACE	RIVERSIDE SPORT SHOP Phone 777	ROCK CREEK CO-OP CREAMERY
WEN FRANKLIN STORE	PINE CITY RADIO & TV	PINE CITY FUEL COMPANY Compliments of Roy Teich
WINE CLOTHING COMPANY Phone 76	CAVALLIN FORD GARAGE Phone 94	SAUSER'S Our Own Hardware
TOWN AND COUNTRY CLEANERS Phone 66-W	CHALLEEN'S FAIRWAY Phone 37 - 38	Congratulations to the graduating class Compliments of IKE GILLESPIE
BLANCHARD'S BAKERY Congratulations Phone 173 496	LAHODNEY'S Ladies Wear and Millinery	THE FLOWER BOX Flowers for all occasions Phone 592
WIEDEMANN APPLIANCE Maytag - Monitor Skelgas Phone 341	DOROW FURNITURE Phone 198	PINE CAFE Complete dinners Orders to take out Phone 124

FIRST NATIONAL BANK
of
Pine City, Minnesota

**TWIN PINES
MEAT PROCESSORS**
Wholesale Retail
Custom Processing
Phone 455

Compliments
of
LILJA'S PHARMACY

**INTER-STATE
LUMBER
COMPANY**
Congratulations
to the
Graduating Class
Phone 113

Compliments
of
**PINE CITY
MERCANTILE**

**EAST CENTRAL
ELECTRIC ASSN.**
Live Better
Live Electrically

Owned by those
it serves.

**GEHL
OIL
COMPANY**
Pine City
Minnesota
Phone 159

**TOPIC
BOWLING ALLEY
AND
BALLROOM**

PEOPLE'S NATURAL GAS
Natural Gas the Architect
for Modern Living

PINE CITY CO-OPERATIVE CREAMERY ASSN.
Best Wishes to the Senior Class
Land O' Lakes Dairy Products

**PINE CITY
DRUG CO.**
Professional and
Retail Pharmacy
Hoyt H. Haycock, Prop.
Pine city, Minn. Phone 29





COCA COLA BOTTLING CO.
Pine City, Minnesota



DONATIONS

Edythe E. Robinson

Roubinek Motors

Petersen Hardware

Thorn's Trailer Sales

Rock Creek Mill

Tom Henderson

Pine City Mill

Autographs

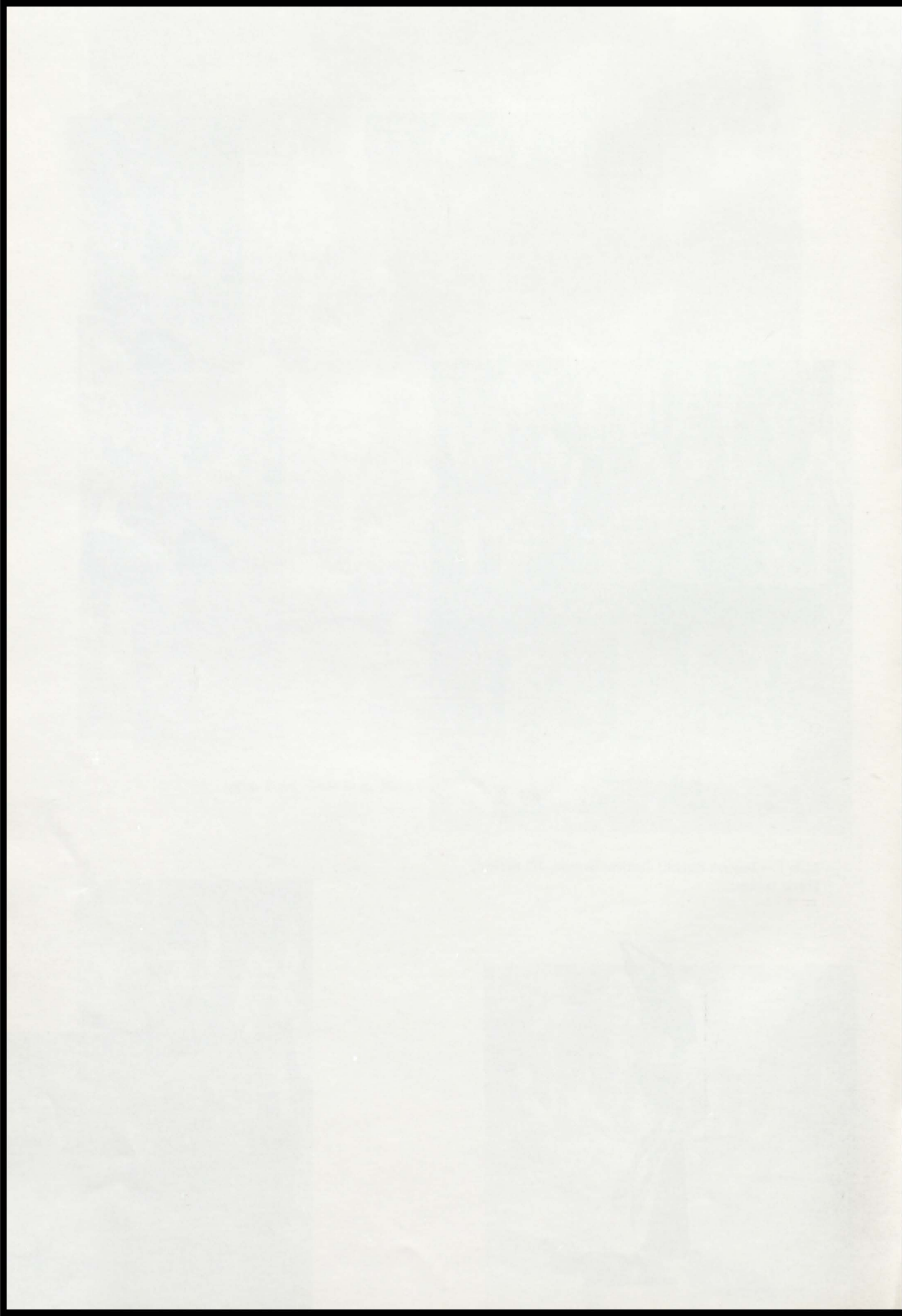

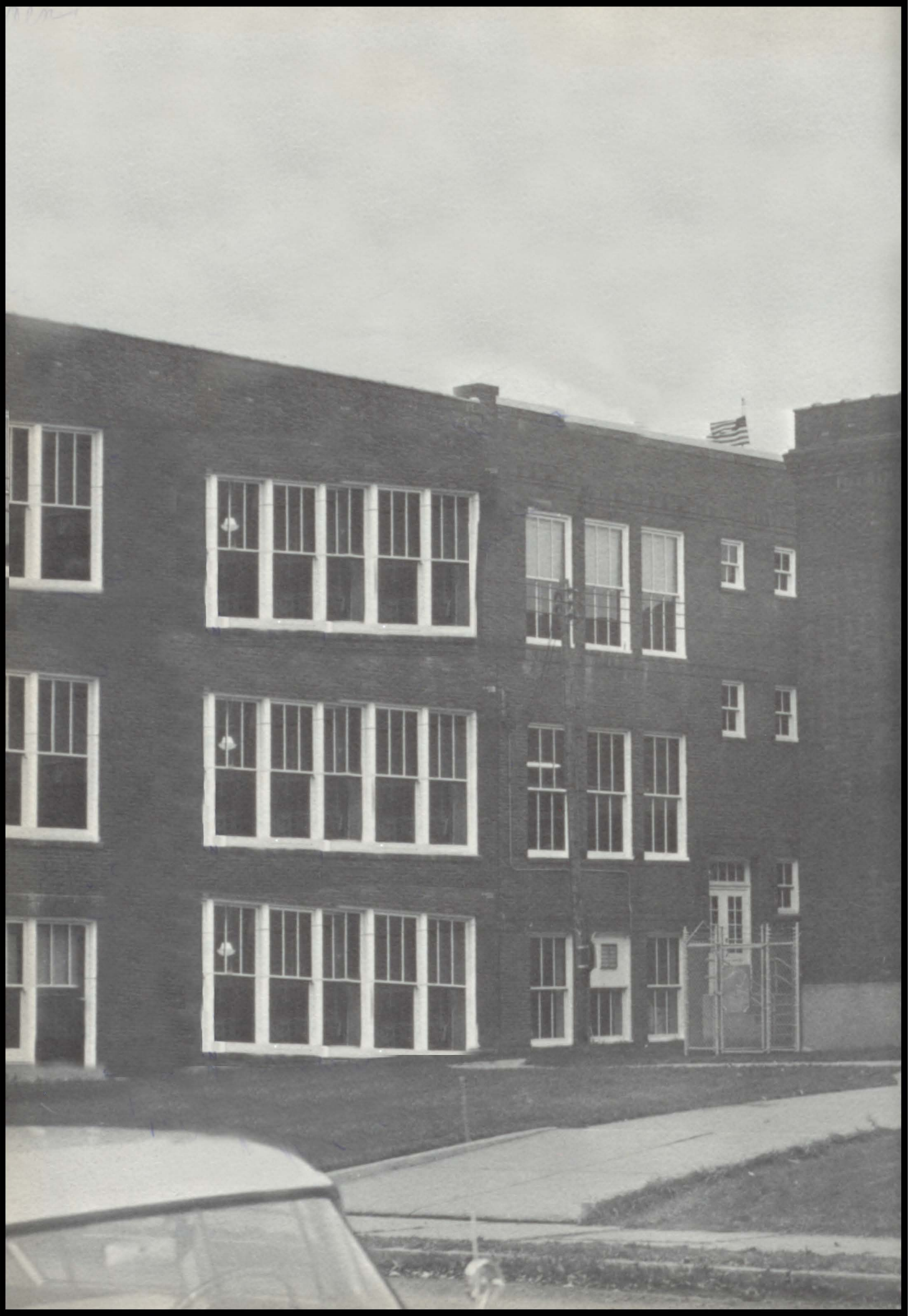

Stail
Best of luck to a
real swell kid.
Have fun this
summer and
don't work too
hard

Bertha

June

Hi Stail,
Best of luck in
the future to a
swell girl. Remember
our discussing days
on the bus coming
back from M^{oo} school
swipe this summer!
Sandy
"66"

Johnston

Hi
It's been fun
getting to know
you & the crew
I hope you
good work in your
and on the piano
Best Wishes to a nice
girl
Annette M^{oo}
"66"

