

EXIT



**DRAGON '70**

Bill,  
Good luck  
to a good kid.  
Have fun this  
summer & don't  
put the hose in the  
ground anymore!

Becky  
P.S. Watch that  
driving.

Bill-  
Ains't Geometry been  
a blast - that ~~is~~ really  
wasn't that bad, but  
I wouldn't care to go  
thru it another yr.  
Have fun this summer.  
I'll probably see you  
in your class.

Best of Luck to

A Real good  
Sunflower  
MAKER-

LORI

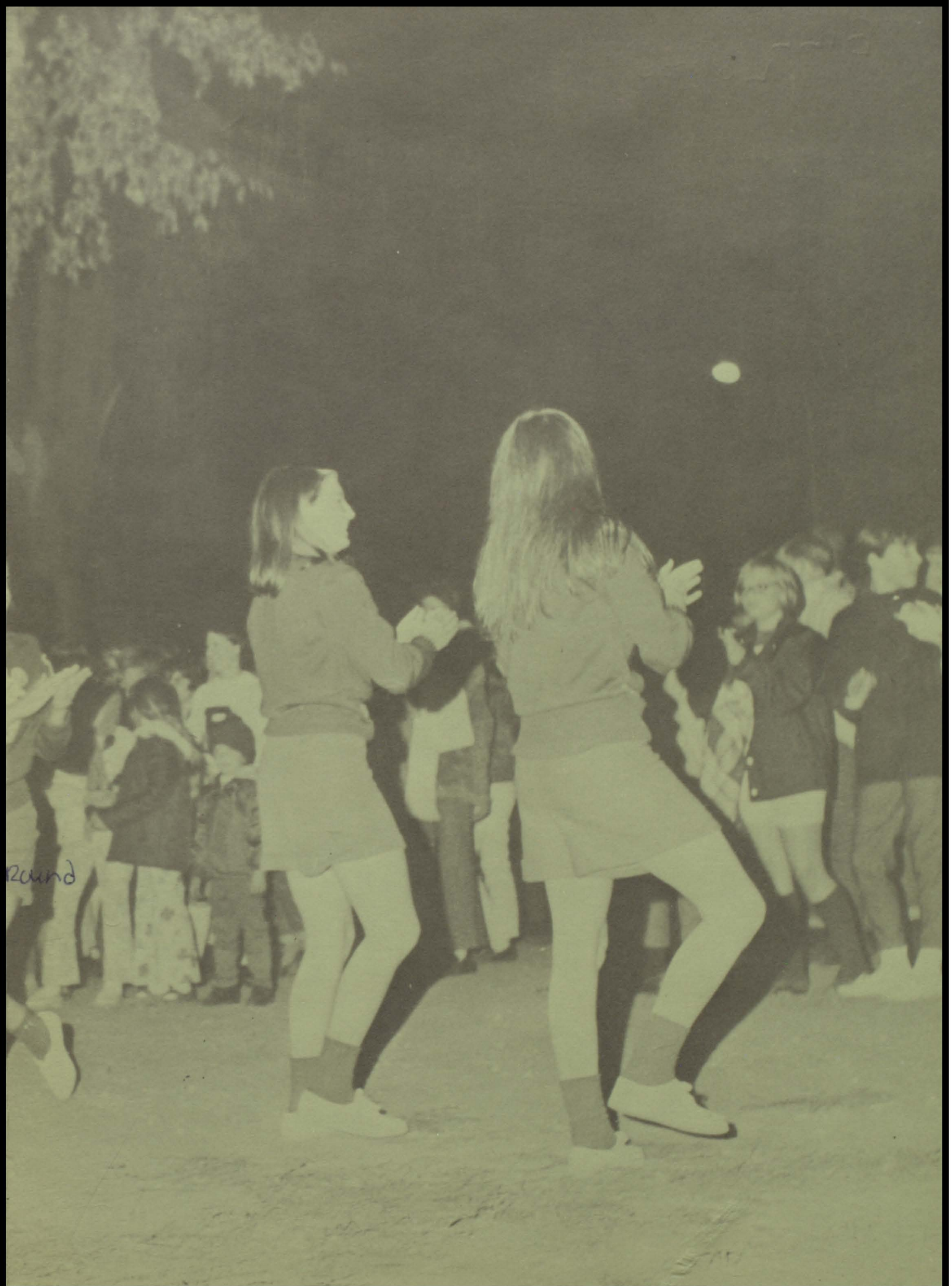

round

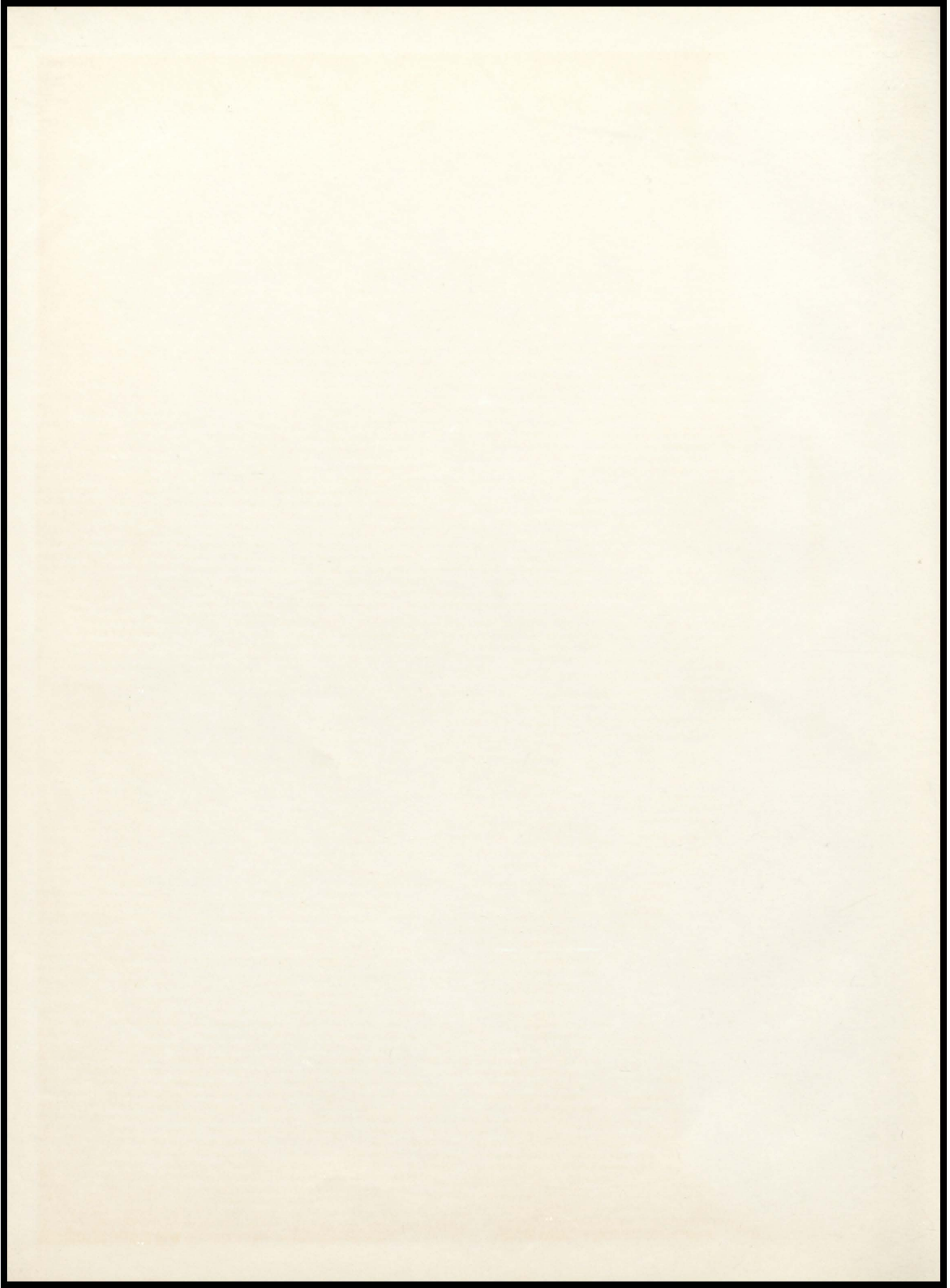



*The  
Annual Staff  
Of  
PINE CITY HIGH SCHOOL  
Proudly Presents*



*DRAGON '70*



"The Annual Staff of 1970 would like to dedicate our yearbook to Mrs. Sills, in gratitude for the many years she has given to the students of Pine City High School, and especially for helping us to produce many fine plays."



*Superintendent*

C. M. ESPEETH



SCHOOL BOARD: G. W. Nelson, M. L. Swanson, M. R. Kutzke, W. Kick, A. Johnson, H. G. Jacot, R. Leibel.



*Principal*

W.J. KESSLER

*STUDENT COUNCIL*



ROW 1: Carol Christenson, Colette Christenson, Brian Johnson, Jerry Schumacher, ROW 2: Sue Rydberg, Patty Johnson, Sue Ward, Chris Clementson, Mary Hawley, Brad Johnson, ROW 3: Greg Wallin, Steve Erhart, Dirk Larson, Chuck Novak, Glen Appelwick, Dan Berglund. Not pictured: John Mettling, Laurie Rydberg.



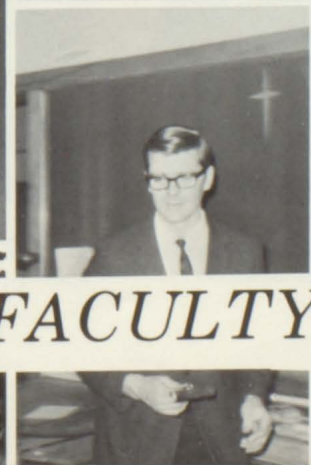
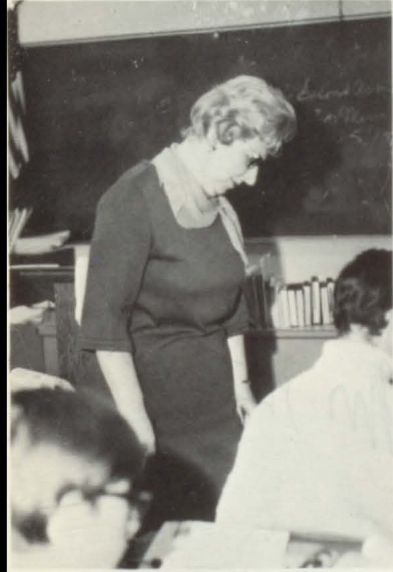

**FACULTY**



MR. R. G. ARIMOND  
Chemistry, Biology



MR. WILSON  
BARFKNECHT  
English 12, Wrestling



MR. DAVID BILDEN  
English 7, College  
Prep

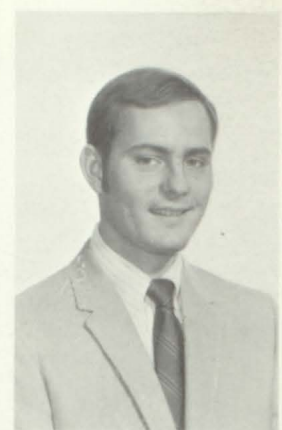

MR. PETER BOELTER  
American History



MRS. CINDI BROOKS  
English 11



MRS. MARGARET  
CHRISTENSON  
English 9



MISS HELEN COLTVET  
Jr. High Home Ec.



MR. DALE CORDES  
English 10



MR. DONALD DELAK  
Sr. High Industrial  
Arts



MISS MARY ENGSTROM  
Speech, Spanish



MRS. GEORGIA GAUSTAD  
Bookkeeping, Steno  
Office Practice

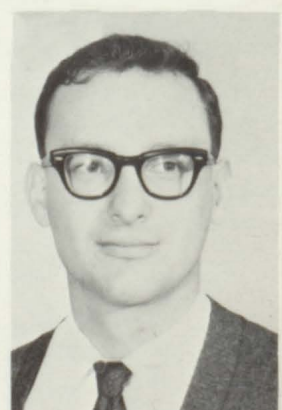

MR. JOSEPH GLATZMEIER  
World History,  
Asst. Basketball Coach,  
Jr. High Football



MR. ROGER HAGSTROM  
Geography 8, Phys.  
Ed. 11, 12



MR. M. A. HALLING  
Instrumental Music



MR. DAVID HALVORSON  
Phys. Ed., Health &  
Safety, Track, Football

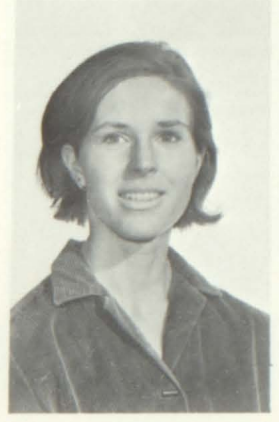

MRS. MILLICENT  
HARDING  
German, Special Education



MRS. CHRISTINA  
HERNESS  
Psychologist



MRS. LYNNE  
HARRINGTON  
Vocal Music



MR. BILL HARTER  
Basketball Coach

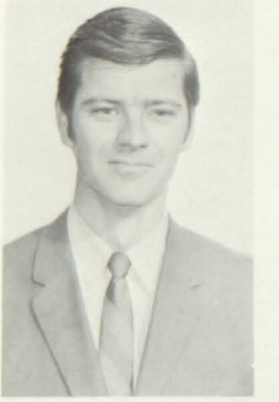

MR. JACK JASPERSON  
Art



MISS BEULAH JOHNSON  
Librarian



MR. JOSEPH JUKICH  
Science 7 & 8, History 7



MR. W. L. KELTGEN  
Social 12

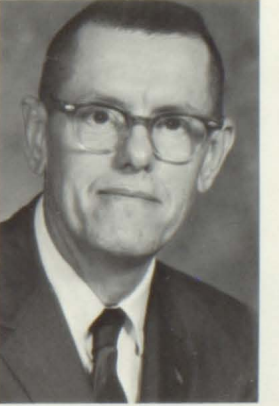

MR. GLEN LINDSTROM  
Driver Education



MRS. MARION LONES  
English 8



MR. DAVID LYNN  
Math 7



MR. VINCENT MERRICK  
Algebra 9, Geom.,  
Consumers Math



MRS. BETTY MOEDING  
Math 9, English 7



MR. LES NELL  
Jr. High Ind. Arts



MR. HAMLIN NELSON  
Physics, Science  
7 & 8



MR. CLARK NICHOLS  
Speech Therapist



MR. RICHARD NOYES  
Psychology, History 7,  
Cons. Ec. & Bus. Law



MR. HOWARD OLSON  
Counselor



MR. ROBERT OVICK, JR.  
Math 8



MISS JERELYN PETERSON  
Sr. High Home Ec.



MR. DONN RAKOW  
Science 9



MR. BARRY REIERSON  
Music 7, Jr. Band



MISS WANDA RYDEN  
Physical Education,  
Health and Safety



MR. GEORGE SAUNDERS  
Biology, Earth Sci.



MR. EARL SCHULER  
Civics, Geography  
Wrestling



MRS. PAULINE SILLS  
Typing, Speech



MR. KENNETH  
STROSHANE  
Advanced Math



MR. DAVID TRAMPE  
Agriculture



MR. ALBERT WANOUS  
Adult Agriculture



MRS. ETHEL WUOLLE  
Dev. Reading



MR. EDWARD MOORE  
Dir. Spec. Educ.



SECRETARIES: Mrs. Fritz, Mrs. Pofel, Mrs. Soderfelt, Mrs. Teich, Mrs. Martinson, Mrs. Kick.



NURSE:  
Mrs. Nancy Ovick



JANITORS: Edward Belko, Marvin Tollefson, Milford Hanson, Maynard Tollefson, Edgar Johnson, Walter Kroeze.

*THOSE  
WE CAN  
RELY  
ON*

COOKS:  
Mrs. Vach  
Mrs. Anderson  
Mrs. Baum  
Mrs. Howard





SENIORS



## Officers

President: John Erhart  
 Vice-Pres.: Duane Baker  
 Secretary: Bev Hopkins  
 Treasurer: Dell Gross

COLORS: Green and White  
 FLOWER: Red and Yellow Roses  
 MOTTO: Yesterday is our sentiment,  
 The future is our challenge.  
 SONG: "I Gotta Be Me"



## Senior Board

ROW 1: Lynn Marquardt, Duane Baker, Sue Youngbauer. ROW 2: Roxy Lidstrom, Peg Ryan, Colette Christenson, Karen Grahn. ROW 3: Dell Gross, Jerry Schumacher, John Erhart.

## I shall



WILLIAM T. ABBOTT  
 "Rabbit" Dec. 17  
 Mr. & Mrs. Wm. J.  
 Abbott  
 Pep Club 4; Letterman's  
 Club 3, 4; Homecoming  
 Escort 2; Football 1, 2,  
 3, 4; Track 2, 3, 4.

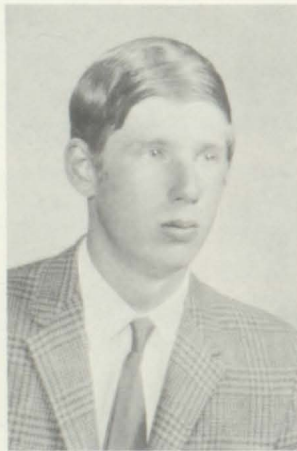

GARY L. E. ANDERSON  
 "Andy" June 10  
 Mr. and Mrs. Reinhold  
 Anderson  
 National Honor Society  
 3, 4; Football 1, 2.

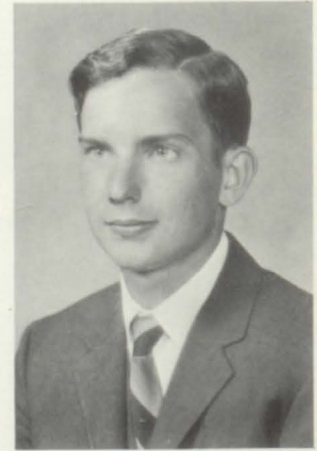

TIMOTHY ARIMOND  
 "Tim" March 4  
 Mr. and Mrs. Raymond  
 G. Arimond  
 Prom Committee 3;  
 Homecoming Committee  
 3; Basketball 1; Track  
 2, 3; Audio Visual 1, 2,  
 3, 4; Officer.



STEVEN L. ASHER  
 "Stevie" November 29  
 Mr. and Mrs. Claude Asher  
 FFA 1, 2, 3, 4, officer 4; Senior Class Play.



LAWRENCE R. AUERS  
 "Larry" November 23  
 Mr. and Mrs. Roland Auers  
 FFA 1, 2, 3, 4, officer 2, 3, 4; Track 1, 2; Letterman's  
 Club 3, 4; Junior Class Play; Football 1, 2, 3, 4;  
 Wrestling 1, 2, 3, 4.

STUART AUERS, JR.  
 "Sonny" July 13  
 Mr. and Mrs. Stuart Auers Sr.  
 FFA 1, 2, 3, 4; Lettermans Club 4; Audio Visual 3, 4;  
 Junior Class Play. Football 1, 2, 3, 4; Wrestling 2, 3, 4.



ELAINE AUSMUS  
 "Lainie" April 26  
 Mr. and Mrs. Ralph Ausmus  
 Mixed Chorus 4; Girl's Glee 1, 2, 3; National Honor  
 Society 3, 4; Chengwatana 3, 4; Speech 2, 3, 4; offi-  
 cer 4; FHA 1, 2, 3, 4, officer 3; AFS 3, 4; Musical 2.

*pass through*



DUANE BAKER  
 "Bake" May 22  
 Mr. & Mrs. Fred Baker  
 Lettermen's Club 1, 2,  
 3, 4, officer 3, 4; Senior  
 Board 4; Homecoming  
 Escort 2, 3, 4; Football  
 1, 2, 3, 4, Captain 4;  
 Basketball 1, 2, 3, 4, Cap-  
 tain 4; Baseball 1, 2, 3,  
 4; Track 2, 3, 4; Class  
 Officer.



DONALD BLANCHARD  
 "Don" May 11  
 Mr. & Mrs. Erwin  
 Blanchard  
 Boy's Glee 1, 2; Musical  
 2; Track 2.



LINDA SUE BOPE  
 "Sue" July 28  
 Mr. & Mrs. Jeane Bope  
 Band 3; Mixed Chorus  
 4; Concert Choir 3; Girl's  
 Glee 3; Speech 4; FTA  
 3, 4; AFS 3, 4; Pep Club  
 3, 4; Musical 3; Trans-  
 ferred from Berham 3.



JOAN M. BRANZOVSKY

"Joan"

February 6

Mr. and Mrs. Laddie Branzovsky  
Band 2, 3, 4; Girl's Glee 2, 3; AFS 3; GARA 2;  
Chegwatana 3; Library Club 1; Speech 2; Pep Club  
1, 2, 3; Musical 2; Junior Class Play; Senior Class  
Play.

MITCHELL F. BUCKLEY

"Mitch"

December 25

Mr. and Mrs. Robert W. Buckley  
Band 1, 2, 3, 4; Stage Band 2, 3, 4; Concert Choir 1,  
2, 3, 4; Boy's Glee 1, 2; National Honor Society 3,  
4; Speech 3, 4; officer 4; Junior Class Play; Senior  
Class Play; Football 1, 2, 4, manager 4; Basketball  
1, 2, 3, 4, manager 4; Pine City Singers 4.



STEVE BUCKLEY

"Crash"

January 2

Mr. and Mrs. Marion Buckley  
Wrestling 4; Track 1, 2.

JANIS CARL

"Jan"

July 9

Mr. and Mrs. Duane LaTourelle  
Transferred from Braham H. S.

*this world*

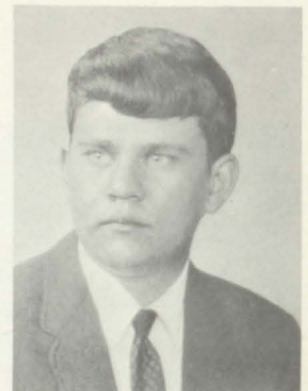

BOYD B. CARLSON

"Butch" October 17

Mr. and Mrs. Darwin  
Carlson

Band 1, 2, 3, 4; Mixed  
Chorus 4; Speech 3, 4;  
Letterman's Club 3, 4;  
Musical 4; One-Act Play  
4; Homecoming Escort 4;  
Basketball 1, 2, 3, 4; Foot-  
ball 1, 2, 3, 4; All-Con-  
ference 4; Student Council  
2; Baseball 1, 2, 3, 4;  
Class Officer 1, 3; State  
Music Contest 2, 4; Prom  
Server 2; Prom Committee  
3.

LENORE CAROON

"Lenny" March 16

Mr. and Mrs. Bernard  
Caroon

National Honor Society  
2, 3, 4; Chengwatana 3, 4;  
Library Club 1; Speech  
2, 3, 4; FHA 2, 3, 4, officer  
4; FTA 2, 3, 4, officer 3,  
4; AFS 3; GARA 1;  
Junior Class Play; Senior  
Class Play; One-Act Play  
3; Graduation Usher 3.

THOMAS CAVALLIN

"Tom" May 22

Mr. and Mrs. C.B.  
Cavallin.

CRAIG ALLEN CHERRINGTON

"Craig"

August 17

Mr. and Mrs. Roger Cherrington  
Speech 3, 4; Pep Club 4; Junior Class Play; Foot-  
ball 1, 2, 3; Basketball 1, 2, 3; Homecoming  
Committee 3; Prom Committee 3.



BETTE P. CHRISTENSEN

"Bette"

March 19

Mr. and Mrs. Hans Christensen  
Annual Staff 4; Chengwatana 3, 4; Girl's Glee  
3; GARA 1, 2, 3, 4; Junior Class Play; Musical 3;  
Prom Committee 3; Riding Club 4; Art Club 2, 3, 4.

BOYD CHRISTENSEN

"Boyd"

May 30

Mr. and Mrs. Wendell Christensen  
Band 1, 2, 3, 4; Stage Band 2, 3, 4; Concert Choir  
3, 4; Boys' Glee 1, 2; Annual Staff 4; Speech 2, 3, 4;  
AFS 1, 2, 3, 4, officer 4; Pep Club 4; Junior Class  
Play; Senior Class Play; Musical 2, 3, 4; Football 1,  
2; Homecoming Committee 4; Prom Committee 3;  
State Musical Contest 1, 2, 3, 4; Pine City Singers 4.



CAROL CHRISTENSEN

"Carol"

December 19

Mr. and Mrs. Arnold Christensen  
B-Band 1, 2; Concert Choir 4; Girls' Glee 1, 2, 3;  
officer Chengwatana 4; FHA 1, 2, 3, 4, officer 3;  
AFS 3, 4; GARA 1, 2; Cheerleader 1, 2; Junior Class  
Play; Senior Class Play; Musical 3, 4; Homecoming  
Attendant 2; Nurse's Club 4; Prom Committee 3;  
Student Council 2, 4, officer 4; Homecoming  
Committee 3, 4; Dragon Captain 3.

*but once*

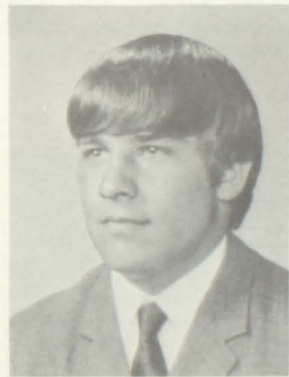

COLETTE ANN  
CHRISTENSON

"Colette"

October 1

Mr. Clarence Christenson  
B-Band 1; Concert Choir  
1, 2, 3, 4; Girls' Glee 1, 2;  
Library Club 1; FHA 1,  
2, 3; Pep Club 1, 2, 3, 4;  
Cheerleader 1, 2, 3, 4,  
Captain 1, 3, 4; Junior  
Class Play; Senior Class  
Play; Musical 2, 3;  
Homecoming Queen;  
Homecoming Attendant  
3; Student Council 1, 4,  
officer 1, 4; Prom Server  
2; State Music Contest  
1, 2, 3; Nurses' Club 4;  
Pine City Singers 4;  
Prom Committee 3;  
Homecoming Committee  
4; Senior Board 4; Triple  
Trio 1, 2; Sextet 3, 4.

DANIEL W. CHURCHILL

"Squaw" December 11

Mr. and Mrs. Albert  
Churchill, Sr.  
Library Club; Wrestling 4.

DENNIS CULP

"Denny" December 12

Mr. and Mrs. Robert  
Culp  
FFA 1, 2, 3, 4; Football 1.



BECKY A. DORAN

"Becky"

July 20

Mr. and Mrs. Donald Doran

Band 1, 2, 3, 4, officer 2; Concert Choir 1, 2, 3, 4; Girls Glee 1, 2; Speech 4; FHA 3; AFS 3, 4; Pep Club 1, 2, 3, 4; GARA 1, 2, officer 1, 2; Majorette 1, 2, 3, 4; Junior Class Play; Senior Class Play; Musical 2, 3; Homecoming attendant 2; Class Officer 3; Nurses Club 4, officer 4; Student Council 2; Prom Server 2; Prom Committee 3; Homecoming Committee 3; State Music Contest 1, 2, 3; Triple Trio 1, 2; Sextet 3, 4.

NANCY ELDER

"Nanc"

July 13

Mr. and Mrs. Tim Elder

National Honor Society 3, 4; Speech 4; FHA 3, 4; FTA 3, 4; AFS 3, 4; Cheerleader 4; Junior Class Play; Senior Class Play; Homecoming Attendant 3; Homecoming Committee; Prom Committee 3; Transfer from Washington H. S. (St. Paul) 3.



JOHN J. ERHART

"John"

May 20

Mr. and Mrs. Clifford Erhart

Band 2, 3, 4; Stage Band 2; Concert Choir 3, 4; Boy's Glee 2; National Honor Society 2, 3, 4; Chengwatana 2, 3, 4, Editor 4; Speech 2, 3, 4; Letterman's Club 3, 4, officer 4; Junior Class Play; Senior Class Play; One-ACT Play 2; Musical 2, 3; Football manager 3, 4; Basketball manager 2, 3, 4; Class Officer 2, 3, 4; Homecoming Committee 4; State Music Contest 3, 4; Prom Committee 3; Pine City Singers 4.

KRISTEN ESPESETH

July 11

"Kris"

Mr. & Mrs. C. M. Espeseth

Band 1, 2, 3, 4; Concert Choir 2, 3, 4; Girl's Glee 1, 2; FHA 1, 2, 3, 4, officer 2, 3; FTA 3, 4, officer 4; Pep Club 1, 2, 3, 4; GARA 1; Junior Class Play; Senior Class Play; Musical 2, 3, 4; Class Officer 2; Prom Committee 3; State Music Contest 1, 2, 3.

*If therefore*

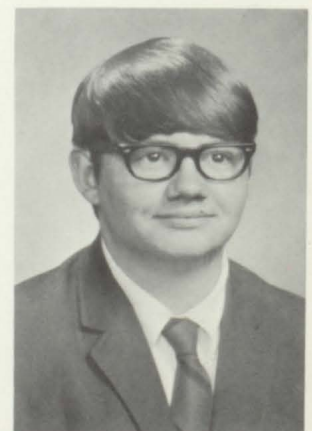
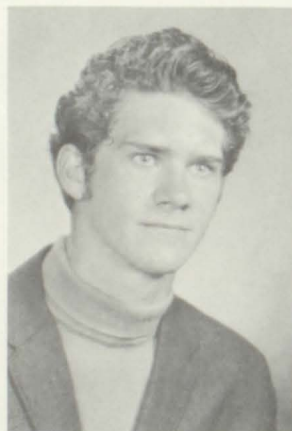

RANDALL H. FEDDER

"Randy"

May 18

Mr. and Mrs. Herbert Fedder

Football 1, 2, 3; Wrestling 1, 2; Track 1, 2.

MARK FINGER

"Mark"

April 11

Mr. and Mrs. Edward Finger

Band 1, 2, 3, 4; B-Band 1; Concert Choir 1; Boys' Glee 1; Wrestling 1, 2; Track 1.

THOMAS A. GARIN

"Gopher"

April 15

Mrs. Gust Carlson

Junior Class Play.

JANETTE H. GEISLER

"Janette"

Sept. 27

Mr. and Mrs. Art Geisler  
FTA 2, 4; AFS 4; Pep Club 1, 2, 3, 4; Junior Class  
Play; Nurses Club 4; Prom Committee 3.



KAREN L. GRAHN

"Karen"

Aug. 14

Mr. and Mrs. Kenneth Grahn  
Transferred from Fosston H. S. 2; Annual Staff 4;  
FHA 3; AFS 3, 4; Pep Club 4; Junior Class Play;  
Senior Calss Play; Homecoming Princess; Prom  
Committee 3; Graduation Usher 3; Senior Board 4.

JOHN D. GRIFFITH

"John"

Feb. 13

Mr. and Mrs. David E. Griffith  
Band 1, 2, 3, 4; Stage Band 3, 4; Pep Club 4; Junior  
Class Play; Senior Class Play; Musical 3, 4; Student  
Council 1; Basketball Manager 1.

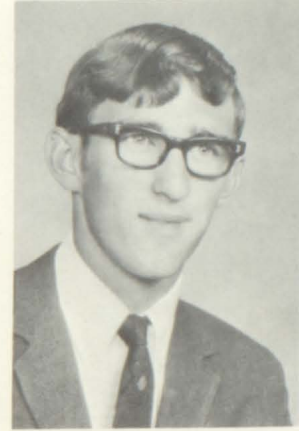
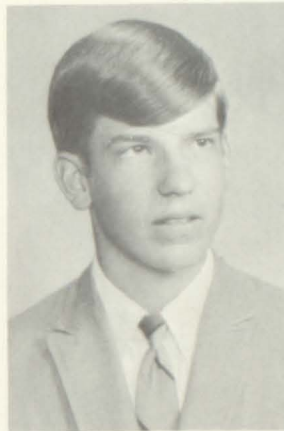

DELL M. GROSS

"Delbert"

August 1

Mr. and Mrs. Francis Gross  
Pep Club 4; Letterman's Club 3, 4; Art Club 4,  
officer 4; Senior Class Play; Football 3; Basketball  
3, 4; Baseball 3, 4; Class Officer 4; Prom Committee  
3; Homecoming Committee 4; Senior Board 4.

*there be*

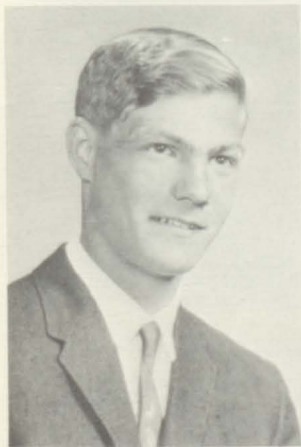

ROBERT D. HAGLUND

"Bob"

April 23

Mr. and Mrs. Del Haglund



VICKY HANCOCK

"Vicky" March 28

Mr. and Mrs. Luverne  
E. Hancock  
Band 1, 2, 3, 4; Stage  
Band 3, 4; Concert  
Choir 3, 4; Girls' Glee  
2; FHA 1, 2, 3, 4; officer  
1, 2, 3; Pep Club 1, 2, 3,  
4; Majorette 1, 2, 3, 4;  
Head Majorette 2, 3, 4;  
Junior Class Play; Senior  
Class Play; Musical 3, 4;  
Homecoming Attendant  
2; Prom Committee 3.



JOYCE D. HAWLEY

"Joey" November 5

Mr. and Mrs. Philip  
D. Hawley  
Girls' Glee 4; Library  
Club 2; 3, 4; GARA 1.



PHILIP R. HAWLEY  
 "Phil"  
 Mr. and Mrs. Philip D. Hawley  
 Concert Choir 4; Boys' Glee 3.

October 6



PATRICIA E. HEINRICH  
 "Pat"  
 Rev. and Mrs. C. W. Heinrich  
 Band 1, 2, 3, 4; Stage Band 2; Concert Choir 2, 3, 4;  
 Girl's Glee 2; Speech 2, 3, 4; FHA 1, 2, 3; AFS 2, 3,  
 4; Musical 2, 3, 4; One-Act Play 4.



BEVERLY HOPKINS  
 "Bev"  
 Mr. and Mrs. Lewis Hopkins  
 Band 1, 2, 3, 4, officer 3; Concert Choir 1, 2, 4;  
 Girl's Glee 1, 2, 3; Speech 4; FTA 3; AFS 4; Pep  
 Club 1, 2, 3, 4; GARA 1, 2; Majorette 1, 2, 3, 4;  
 Junior Class Play; Senior Class Play; Musical 2, 3;  
 Class Officer 4; Student Council 3, officer 3;  
 State Music Contest 3; Quartet 3, 4.

Feb. 17



CALVIN HOUDEK  
 "Cal"  
 Mr. and Mrs. Calvin Houdek  
 Band 2, 3, 4; B-Band 1.

November 11

*any kindness*

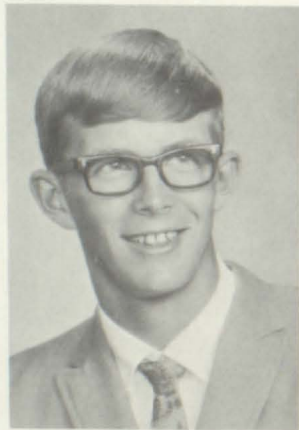

BRIAN D. JOHNSON  
 "Brian" June 26  
 Mr. and Mrs. Gordon  
 H. Johnson  
 Pep Club 4; Lettermens'  
 Club 2, 3, 4; Junior Class  
 Play; Football 3, 4;  
 Basketball 1, 2; Track 1,  
 2, 3, 4; Class Officer 1,  
 2; Homecoming Committee  
 4; Prom Committee 3;  
 Student Council 3, 4.



DUANE R. JOHNSON  
 "D J" December 29  
 Mr. and Mrs. Richard  
 Johnson  
 FFA 1, 2, 3, 4, officer 3;  
 Chess Club 4.



JUDITH ANN JOHNSON  
 "Swede" February 14  
 Mr. and Mrs. Walfred  
 Johnson  
 Library Club 1; GARA  
 3; Audio Visual 2, 3, 4;  
 Officer 3, 4; Junior  
 Class Play; Senior Class  
 Play; Homecoming  
 Usher 4.

SHARI A. JOHNSON

"Shari"

April 15

Mr. and Mrs. Lonnie Johnson  
Band 1, 2, 3, 4; Concert Choir 4; Girl's Glee 1, 2, 3;  
FHA 3, 4; Annual Staff 3, 4; Speech 2; FTA 3, 4,  
officer 4; Pep Club 1, 2, 3, 4, officer 1; Majorette  
1, 2, 3, 4; Junior Class Play; Senior Class Play;  
Musical 2; Prom Committee 3; State Music  
Contest 2, 3, 4; Homecoming Committee 3; AFS 4.



ED KARAS

"Ed"

September 24

Mr. and Mrs. Leslie Karas  
FFA 4; Wrestling 4.

KATHRYN A. KAZDA

"Frenchie"

Oct. 25

Mr. and Mrs. Leonard Kazda  
Concert Choir 3; Pep Club 1, 2, 3; GARA 1, 2;  
Junior Class Play; Senior Class Play; Musical 3.

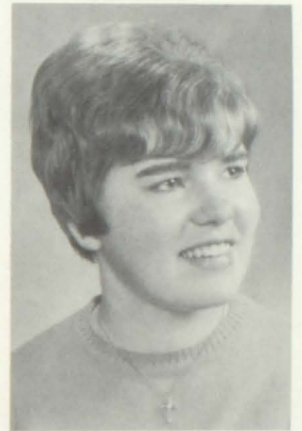

CHERYL KERN

"Cher"

Aug. 13

Mr. and Mrs. Kenneth Kern  
Girl's Glee 4; Library Club 2, 3; FHA 4; FTA 4;  
Nurses Club 4.

### *I can show*

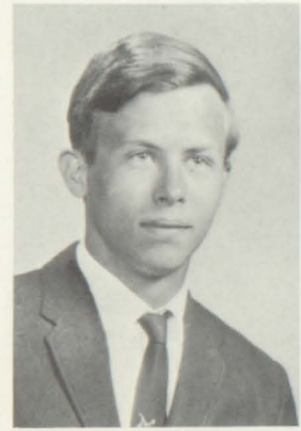

EDWARD KRAFT

"Ed"

August 16

Mr. and Mrs. Wilfred  
Kraft  
Speech 3, 4; FFA 1, 2, 3,  
4; Junior Class Play; Sen-  
ior Class Play; Basketball  
1, 2, 3, 4.

CRYSTAL A. KRUSE

"Chris"

April 23

Mr. and Mrs. Vernon  
Kruse  
Band 1, 2, 3, 4; Girls' Glee  
1, 2, 3; FHA 1, 3; Pep  
Club 1, 2, 3; Junior Class  
Play; Senior Class Play;  
Musical 2, 3.

RANDALL LANGE

"Randy"

December 30

Mr. and Mrs. Hartley  
Lange  
FFA 1, 2, 3, 4.



STEVEN LARRY LAUER

"Steve"

January 19

Mr. and Mrs. Ernest Lauer

Mixed Chorus 4; Concert 1, 2, 3, 4; Boys' Glee 1, 2, 3; Speech 3, 4; Pep Club 4; Lettermen's Club 3, 4; Musical 2, 3, 4; One-Act Play 4; Football 1, 2, 3; Wrestling 1, 2, 3, 4; Baseball 1, 2, 4; Student Council 1; State Music Contest 2, 4; Prom Committee 3; Homecoming Committee 3, 4.



ROBERT W. LEGLER

"Bob"

July 25

Mr. and Mrs. E. H. Legler



BERNARD R. LEWELLIN

"Butch"

September 4

Mr. and Mrs. Lawrence Lewellin Jr.



ROXANNE E. LIDSTROM

"Roxy"

October 24

Mr. and Mrs. Roland Lidstrom

National Honor Society 2, 3, 4; FHA 1, 2, 3, 4 officer 2; AFS 3, 4; Pep Club 1, 2, 3; GARA 1; Junior Class Play; Senior Board 4; Prom Committee 3; Riding Club 4.

*or any good thing*



DALE LINDSTROM

"Dale" September 12

Mr. and Mrs. Glen C.

Lindstrom

Band 1, 2, 3, 4; Concert Choir 1, 4; Boys' Glee 1, 2, 3; AFS 1, 2, 3, 4; Speech 2, 3; Lettermen's Club 3, 4; Junior Class Play; Senior Class Play; Basketball 1; Wrestling 3, 4; Track 2, 3, 4.



MICHAEL J. LONG

"Mike"

January 20

Mr. and Mrs. Jack B.

Long

FFA 1, 2, 3, 4; Audio Visual 1, 2, 3, 4; Wrestling 1, 2.



MARK DALLAS MADISON

"Mark"

August 11

Mr. and Mrs. Dallas

Madison

Band 1, 2, 3, 4; AFS 3, 4; FFA 4; Wrestling 2.



TWYLAH MADISON

"Twylah "

Oct. 5

Mr. and Mrs. Gordon Madison  
Girl's Glee 1, 2, 3, 4; FTA 3, 4; Speech 4; GARA 2;  
Musical 2.



DENNIS W. MALONE

"Denny"

July 11

Mr. and Mrs. William Malone  
Concert Choir 3, 4; Boy's Glee 2, 3; Pep Club 4;  
Speech 3, 4; Letterman's Club 4; Junior Class Play;  
Musical 2, 3, 4; One-Act Play 4; Prom Committee  
3; Football 1, 2, 3, 4; Pine City Singers 4;  
Baccalaureate Usher 3; Graduation Usher 3; State  
Music Contest 3, 4.

LYNN MARQUARDT

"Lynn"

March 17

Mr. and Mrs. George Marquardt  
Band 1, 2, 3, 4; Concert Choir 1, 2, 3, 4; Girl's Glee  
1, 2; Speech 4; FHA 1, 2, officer 2; Pep Club 1, 2,  
3, 4, officer 3; Art Club 3, officer 3; Senior Class  
Play; Musical 2, 3; Senior Board 4; Student Council  
1; Triple Trio 1, 2; Sextet 3, 4; Pine City Singers 4;  
Prom Committee 3; Homecoming Committee 3, 4;  
State Music Contest 1, 2, 3, 4.



PAULETTE MARTIN

"Paulie"

Sept. 28

Mr. and Mrs. Dave Martin  
Band 1, 2, 3, 4; B-Band 1; Girl's Glee 1, 2, 3, 4; FHA  
2; FTA 4; Speech 2, 3, 4; AFS 2, 3, 4; Pep Club 1, 2,  
3, 4; GARA 1, 2; Junior Class Play; Senior Class  
Play; Musical 3; Prom Committee 3; Nurses Club 4;  
officer 4; State Music Contest 2, 3, 4.

*I can do,*



DARLENE MARTINI

"Dar"

August 19

Mr. and Mrs. Vern  
Martini  
FHA 2, 3, 4; officer 4;  
FTA 3, 4, officer 4; AFS  
3, 4; Junior Class Play;  
Senior Class Play; One-  
Act Play 3.

KELLY W. MAYER

"Kelly"

August 15

Mr. and Mrs. Wallace  
Mayer  
B-Band 1; Concert Choir  
1, 2, 3; Boys' Glee 1, 2,  
3; Musical 3.

DEBORAH MESSNER

"Deby"

May 5

Mr. and Mrs. William  
Messner  
Mixed Chorus 4; Girls'  
Glee 3, 4; GARA 4; Art  
Club 4; Transferred from  
Litchville, S.D.



SUSAN MESSNER

"Sue"

June 9

Mr. and Mrs. William Messner  
Transferred from Litchville, N. D. 2; Girl's Glee  
3, 4; FHA 3; AFS 4; GARA 4; Art Club 3, 4.



JUDITH A. METTLING

"Judy"

May 20

Mr. and Mrs. Paul F. Mettling  
Library Club 2, 3, 4; FHA 2, 3, 4; FTA 3, 4, Officer  
3, 4; AFS 4; Junior Class Play; Senior Class Play;  
Graduation Usher 3.

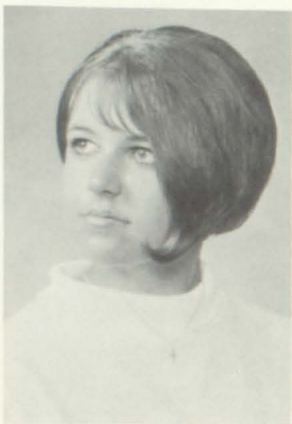

SUSAN K. MILLS

"Sue"

Feb. 18

Mr. and Mrs. Clifford Mills  
Girl's Glee 1, 2, 3; Library Club 3; FHA 2; Musical  
2.



TERESA L. MOHR

"Ter"

Nov. 15

Mr. and Mrs. Leonard Mohr  
Girl's Glee 4; Library Club 1, 2, 3; FHA 1, 2; Pep  
Club 1, 2, 3, 4; GARA 1, 2; Junior Class Play; Senior  
Class Play.

*let me*

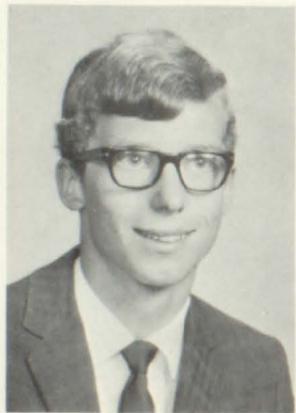

DANIEL B. MONTAGUE

"Dan"

July 11

Mr. and Mrs. Marvin  
F. Montague  
Band 1, 2, 3, 4; officer  
2; Stage Band 2, 3;  
Concert Choir 1, 2, 3,  
4; Boys' Glee 1, 2;  
National Honor Society  
2, 3, 4; Chengwatana  
2; Speech 2, 3, 4; AFS  
2, 3, 4; officer 3; Mus-  
ical 4; Class Officer 1;  
State Music Contest 2\*,  
3\*, 4\*; Pine City Sing-  
ers 4; Chess Club 4.

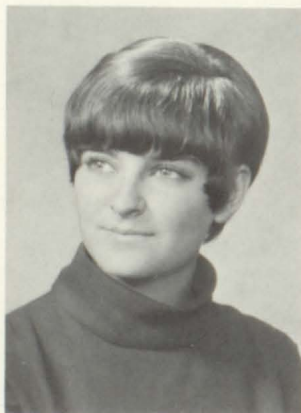

GLORIA JEAN MUELLER

"Glor"

July 4

Mr. and Mrs. Thomas  
James Ryan  
Girls' Glee 3, 4; Speech  
3, 4; FHA 1, 3; Pep Club  
3; Art Club 3; Junior  
Class Play; Senior Class  
Play.



SHIRLEY NICOLL

"Shirley"

August 7

Mr. and Mrs. David  
Nicoll  
Concert Choir 1, 2; FHA  
1, 2; Pep Club 1, 2, 3;  
GARA 1, 2.

STEVE ODEGARD

"Steve"

Mr. and Mrs. Lawrence Odegard  
Speech 2, 3, 4; FTA 4; Chess Club 4.

October 14



SUSANNE LEE ODENDAHL

"Susie"

Mr. and Mrs. Raymond Odendahl  
Girls' Glee 2; Chengwatana 4; Library Club 2, 3, 4;  
AFS 4; Junior Class Play; Senior Class Play; Prom  
Committee 3.

September 7

JANET K. OLSON

"Olie"

Mr. and Mrs. Robert M. Olson  
Girls' Glee 3; FHA 3; Pep Club 1, 2, 3; GARA 2;  
Junior Class Play; Senior Class Play; Musical 3.

March 26



YVONNE L. ONASCH

"Vonnie"

Mr. and Mrs. Arthur Onasch  
Library Club 3.

September 2

*do it now . . .*



PAUL ONKEN

"Unk"

January 15

Dr. and Mrs. L. W.  
Onken

Pep Club 4; Junior Class  
Play; Senior Class Play;  
Football 1, 2, 3; Basket-  
ball 1, 2; Baseball 2.

BARBARA OVICK

"Barb"

September 14

Mr. and Mrs. Raymond  
Ovick

Band 2, 3, 4; Stage Band  
2, 3, 4; B-Band 1; Speech  
4; FHA 1, 2, 3, 4; FTA 4;  
AFS 3, 4; Pep Club 2, 3;  
GARA 1; Junior Class  
Play; Senior Class Play;  
Musical 3.

CHERYL PANGERL

"Cheryl"

September 16

Mr. Maynard T. Pangerl  
Concert Choir 2, 4; Girls'  
Glee 1, 2, 3, 4; Annual  
Staff 4; Chengwatana 4;  
FHA 1, 2; Art Club 2, 3,  
4; Junior Class Play; Sen-  
ior Class Play; Musical 2,  
3; Prom Server 2; Home-  
coming Committee 3, 4;  
State Music Contest 1, 2;  
Triple Trio 4.



CHERYL RAE PAVEK  
 "Cher" December 26  
 Mr. and Mrs. Leonard Pavek  
 Library Club 2; FHA 3; Pep Club 4; GARA 2.



RAMONA E. PAVEK  
 "Moni" July 12  
 Mr. and Mrs. Raymond Pavek  
 FHA 1.



NANCY PERRON  
 "Nanc" March 3  
 Mr. and Mrs. Gerald Perron  
 Girl's Glee 2, 3; Concert Choir 3; Library Club 1; Pep  
 Club 1, 2, 3, 4; Nurses Club 4; Junior Class Play;  
 GARA 1; Prom Committee 3; State Music Contest 3.



ARLYSS PETERSON  
 "Arlyss" August 18  
 Mr. and Mrs. Vernon Peterson  
 Concert Choir 1, 2, 3, 4; Girls' Glee 1, 2; Pep Club  
 1, 2, 3, 4; GARA 1, 2; Cheerleader 1, 2, 3, 4; Senior  
 Class Play; Musical 2, 3; Pine City Singers 4; State  
 Music Contest 3.

*for I shall*



JANET PETERSON  
 "Pete" October 5  
 Mrs. Rhoda Peterson  
 Girls' Glee 2, 3, 4; FHA  
 2, 3, 4; FTA 4; AFS 3, 4;  
 GARA 1; Art Club 4,  
 officer 4; Musical 2, 3.



MICHAEL PRAX  
 "Mike" February 23  
 Mr. and Mrs. Peter Prax  
 Concert Choir 1, 3, 4;  
 Mixed Chorus 4; Boy's  
 Glee 1, 2, 3; Speech 4;  
 Junior Class Play; Senior  
 Class Play; Baccalaureate  
 Usher 3; Graduation  
 Usher 3.



DAVE PURDY  
 "Charlie" December 28  
 Mr. and Mrs. Ben  
 Purdy  
 Boys' Glee 1; FFA 1, 2,  
 3.

LINDA RAUDABAUGH

"Horseface"

May 1

Mr. and Mrs. R. Clark Raudabaugh  
Concert Choir 3; Girl's Glee 2, 4; FHA 1, 2; Speech  
3, 4; FTA, 3, 4; Junior Chorus 1; Junior Class Play;  
Senior Class Play; Musical 2.



MICHAEL R. REISER

"Mike"

Nov. 24

Mr. and Mrs. Roy Reiser  
Library Club 3, 4; Pep Club 4; Audio Visual 2, 3, 4;  
Lettermen's Club 2, 3, 4; Homecoming Escort 3, 4;  
Football 1, 2, 3, 4; All-Conference 4; Most Valuable  
Player; Wrestling 3; Track 1, 3, 4.

PEGGY E. RYAN

"Peg"

Jan. 31

Mr. and Mrs. James Ryan  
Transferred from Litchfield H. S. 3; Concert Choir 3,  
4; officer 4; Girl's Glee 4; FTA 3, 4; Speech 4; AFS  
4, officer 4; Pep Club 3, 4; Art Club 3, 4; Senior  
Class Play; Musical 3, 4; State Music Contest 3, 4;  
Pine City Singers 4; Senior Board 4; Solo 3, 4;  
Ensemble 4.



LUANN RYS

"Lu"

Oct. 25

Mr. and Mrs. Frank Rys  
Concert Choir 3; Annual Staff 3, 4, Editor 4; Speech  
4; AFS 4; Pep Club 1, 2, 3, 4; Junior Class Play; Sen-  
ior Class Play; Student Council 2; Homecoming  
Committee 4; Prom Committee 3; State Music Con-  
test 3; Graduation Usher 3.

*not pass*



DOROTHY SAUSER

"Dorthy"

Aug. 4

Mr. and Mrs. W.E.  
Sauser  
Band 1, 2, 3, 4; officer  
2; Stage Band 2, 3, 4;  
Concert Choir 1, 2, 4;  
Girl's Glee 1, 2; Nat-  
ional Honor Society  
2, 3, 4; Chengwatana  
Staff 4; Speech 2, 3, 4;  
FTA 3, 4; AFS 2, 3, 4;  
Pep Club 1; Junior  
Class Play; Senior  
Class Play; Musical  
2, 3, 4; One-Act Play  
4; Pine City Singers  
4; State Music Contest  
1, 2, 3, 4; Prom Com-  
mittee 3.

GARY RICHARD

SCHILDGEN

"Gar"

Oct. 12

Mr. and Mrs. William  
Schildgen  
Boys Glee 3, 4; Pep Club  
4; Junior Class Play; Musi-  
cal 2, 3; Football 1, 2;  
Basketball 1; Baseball 2.

GERALD J.  
SCHUMACHER

"Jer"

Aug. 17

Mr. and Mrs. Eugene  
Schumacher  
Band 1, 2, 3, 4, officer  
2; Stage Band 2, 3, 4;  
Pep Club 4; Letterman's  
Club 3, 4; Musical 2, 3, 4;  
Football 2, 3, 4; Basket-  
ball 1, 2, 3, 4; Baseball  
1, 2, 3, 4; Student  
Council 1, 2, 3, 4; officer  
3, 4; Homecoming Com-  
mittee 3, 4; Prom Server  
2; State Music Contest  
1, 2, 3, 4.



WALLACE E. SMETANA  
 "Wally"  
 Mr. and Mrs. Eugene Mullins  
 Wrestling 1, 2, 3, 4.

July 13



SALLYANN SPINLER  
 "Sally"  
 Mr. and Mrs. Charles Spinler  
 Girls' Glee 4; FHA 3; AFS 4; Pep Club 4; Art Club 2, 3, 4; officer 4; Junior Class Play; Senior Class Play.

June 22



SUSANN SPINLER  
 "Sue"  
 Mr. and Mrs. Charles Spinler  
 Chengwatana Staff 1, 3; FHA 3; Art Club 2, 3, 4, officer 2; Junior Class Play; Senior Class Play.

June 22



EDWARD STEELE  
 "Ed"  
 Mr. and Mrs. Donald Steele.

*this way*



JANET MARIE STRANSKY  
 "Jan" August 13  
 Mr. and Mrs. Edward Stransky  
 Library Club 1, 2, 3;  
 Speech 1, 2, 3, 4; FHA 1, 2, 3, 4; Nurses' Club 4.



DENISE STREAM  
 "Denise" November 9  
 Mr. and Mrs. Irving T. Stream  
 Band 1, 2, 3, 4, officer 2;  
 Stage Band 4; Concert Choir 1, 2, 4, officer 1;  
 Girls' Glee 1, 2; National Honor Society 3, 4;  
 Chengwatana Staff 2, 3;  
 Speech 2, 3, 4; FHA 1, 2;  
 FTA 3, 4; AFS 2, 3, 4; Pep Club 1, 2; Junior Class Play; Senior Class Play;  
 Musical 2, 3, 4; One-Act Play 2, 4; State Music Contest 1, 2, 3, 4.



RUTH I. TAYLOR  
 "Ruth" April 26  
 Mr. and Mrs. Gilbert Taylor  
 Mr. and Mrs. C.M. Espeseth  
 Foreign Exchange Student from New Zealand;  
 Mixed Chorus; AFS;  
 Pep Club, officer;  
 Senior Class Play;  
 Homecoming Committee.

JOSEPH TEICH  
 "Tick"  
 Mrs. Beatrice Teich

December 3



GARY J. VALVODA  
 "Valvoda"  
 Mr. and Mrs. Henry Valvoda  
 Band 2, 3; B-Band 1; Boys' Glee 2; FFA 1, 2, 3, 4; Junior Chorus 1.

October 31

TERESA WAGNER  
 "Treece"  
 Mr. and Mrs. Anthony Wagner  
 Girls' Glee 1, 2, 3; State Music Contest 1, 2; Library Club 3, 4; FTA 1, 4; Pep Club 1, 2, 3, 4; Junior Class Play; Senior Class Play; Graduation Usher 3; Prom Committee 3.

March 1



RICHARD WASSON  
 "Rick"  
 Mr. Russell Wasson  
 Concert Choir 3; Art Club 2, 3; Musical 3.

November 13

*again.*



JERRY WERNER  
 "Jet" Nov. 24  
 Mr. and Mrs. George Werner  
 FFA 3, 4; Letterman's Club 3, 4; Football 3, 4.

JAMES WIEDEMANN  
 "Jim" May 26  
 Mr. and Mrs. Kenneth Wiedemann  
 Audio Visual 2, 3, 4; Baseball 1.

ANTHONY WIMMER  
 "Tony" July 30  
 Mr. and Mrs. Raymond Wimmer  
 FFA 1, 2, 3; Wrestling 1, 2, 3, 4.



JANET WIENER  
 "Bun" March 27  
 Mr. and Mrs. Stanley Wiener  
 Girls' Glee 3,4; Library Club 1,2; Speech 3,4; FHA  
 1,2,3; Pep Club 3; GARA 1,2; Prom Committee 3;  
 Junior Class Play.

JEANNE WOOD  
 "Jeanne" October 25  
 Mr. and Mrs. Marvin Wood  
 Senior Class Play.



MARK WURM  
 "Mark" August 22  
 Mr. and Mrs. Nicholas J. Wurm  
 Band 2,3,4; B-Band 1; Mixed Chorus 4; Boy's Glee  
 3; National Honor Society 3,4; Chengwatana 4;  
 Speech 2,3,4; Track 2,3,4.

SUSAN YOUNGBAUER  
 "Sue" June 29  
 Mr. and Mrs. James Youngbauer  
 Band 1,2,3,4; Concert Choir 2,3,4; Girl's Glee 1,2;  
 AFS 3; National Honor Society 2,3,4; Speech 2; Pep  
 Club 1,2,3,4, officer 4; GARA 1; Cheerleader 1;  
 Majorette 1,2,3,4; Junior Class Play; Senior Class  
 Play; Musical 2,3,4; Homecoming Princess; Class  
 Officer 1,2,3; Prom Server 2; Prom Chairman 4.

JOHN BRIESEMEISTER  
 "John" Sept. 5  
 Mr. & Mrs. N.E. Briesemeister  
 Mixed Chorus 4; Concert Choir 1,  
 2,3; Boy's Glee 1,2; Speech 1,2,  
 3,4; Senior Class Play; Musical 2;  
 Football 1,2,4; Wrestling 1,2;  
 Track 1,2,3.

Mrs. John Houdek  
 Art Club 2.

RONALD C. SAMUELSON  
 "Sammy" November 7  
 Mr. and Mrs. Claire M. Samuelson  
 Art Club 3.

JAMES JANSSEN  
 "Jim" June 30  
 Mr. and Mrs. Vernon Janssen  
 FFA 1,2,3,4.

MICHAEL STRUSS  
 "Mike" November 6  
 Mr. and Mrs. Robert Struss  
 FFA 1,2,3,4.

BETTY BRINKER  
 "Bunker" July 1  
 Mrs. Dan Brinker.

JERRIE LaPAGE  
 "Jer" Feb. 6  
 Mrs. Viola LaPage  
 Boy's Glee 2; FFA 1,2,3,4.

PATRICIA LYNN TEICH  
 "Pat" July 15  
 Mr. and Mrs. Louis Teich  
 Audio Visual 1,2,3,4; Riding Club  
 4.

LINDA K. CHERRIER  
 "Linda" November 5  
 Mr. and Mrs. Robert Cherrier  
 Girls' Glee 3; FHA 1,2; Art Club 3.

DOMINIC MISKA  
 "Dom" July 30  
 Mr. and Mrs. Frank Miska

BARBARA THOMPSON  
 "Barbie" November 22  
 Mr. and Mrs. Darrell Thompson  
 Transferred from Central H.S.;  
 Pep Club 4.

MICHAEL GAY  
 "Mike" April 4  
 Mr. and Mrs. Thomas Gay  
 FFA 1,2,3,4.

DENNIS PATZOLDT  
 "Den" Feb. 29  
 Mr. & Mrs. Arnold Patzoldt  
 FFA 1,2,3,4; Audio Visual 1,2,3,  
 4; Wrestling 1.

GEORGE WORKMAN, JR.  
 "George"  
 Mr. and Mrs. George Workman.

WAYNE W. GILBEY  
 "Wayne" June 6  
 Mrs. Eldors Gilbey  
 Boy's Glee 1,2; Annual Staff 4; FTA  
 3,4; Letterman's Club 1,2,3,4; Wres-  
 tling 1,2,3,4; Homecoming Com-  
 mittee 3; Prom Committee 3.

PAUL REISER  
 "Paul" December 19  
 Mr. and Mrs. Kenneth Reiser  
 FFA 1,2,3,4.

THOMAS STEVENS  
 "Tom" Nov. 14  
 Mr. and Mrs. Vernon Stevens  
 Transferred from North Branch.

CANDACE HOUDEK  
 "Candy" Jan. 31

RUTH ST. JOHN  
 "Whoopy" July 25  
 Mr. and Mrs. Louis St. John  
 Annual Staff 3,4; Pep Club 3,4;  
 Nurses Club 4.



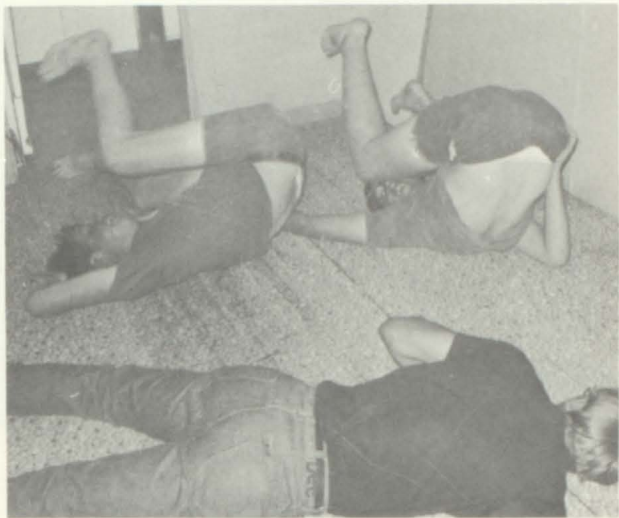

*Hey, Seniors!*





Friendliest: Carol and Steve



Nicest Smile: Ruth and Brian

## Hall Of



Most Talkative: Janet and John



Most Talented: Dorothy and John



Best All Around: Sue and Jerry



Wolf and Flirt: Nancy and Bob



Most Likely to Succeed: Elaine and John

*F  
a  
m  
e*



Class Clowns: Bette and Tom



Guiding Lights: Sue and John

- Best Sports: Colette & Jerry
- Best Sense of Humor: Bette & Craig
- Inseparables: Pat & Dan
- Funniest Laugh: Nancy P. & Dale
- Most Angelic: Shari & John B.
- Most Devilish: Bette & Tom
- Most Intelligent: Elaine & John E.
- Most Musical: Dorothy & Dan
- Most School Spirit: Colette & Duane
- Neatest: Karen & Butch
- Dirtiest Old Man: John Erhart!!!



Best Dressed: Butch and Kathy



Most Athletic: Colette and Duane



Legs!!!!



Dirty Old Man...



Get out of my way!



Peace!



Faraway thoughts for Bev and Dell...

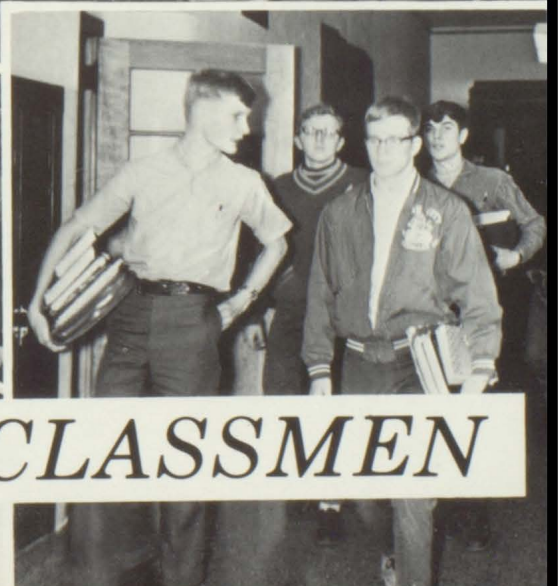

**UNDERCLASSMEN**



# JUNIORS

## CLASS OFFICERS

Pres: Ardyce Anderson  
 Vice-Pres: John Hawley  
 Secretary: Chris Peterson  
 Treasurer: Dianne Boerboom

## STUDENT COUNCIL

Sue Rydberg, Patty Johnson,  
 Greg Wallin, Sue Ward.

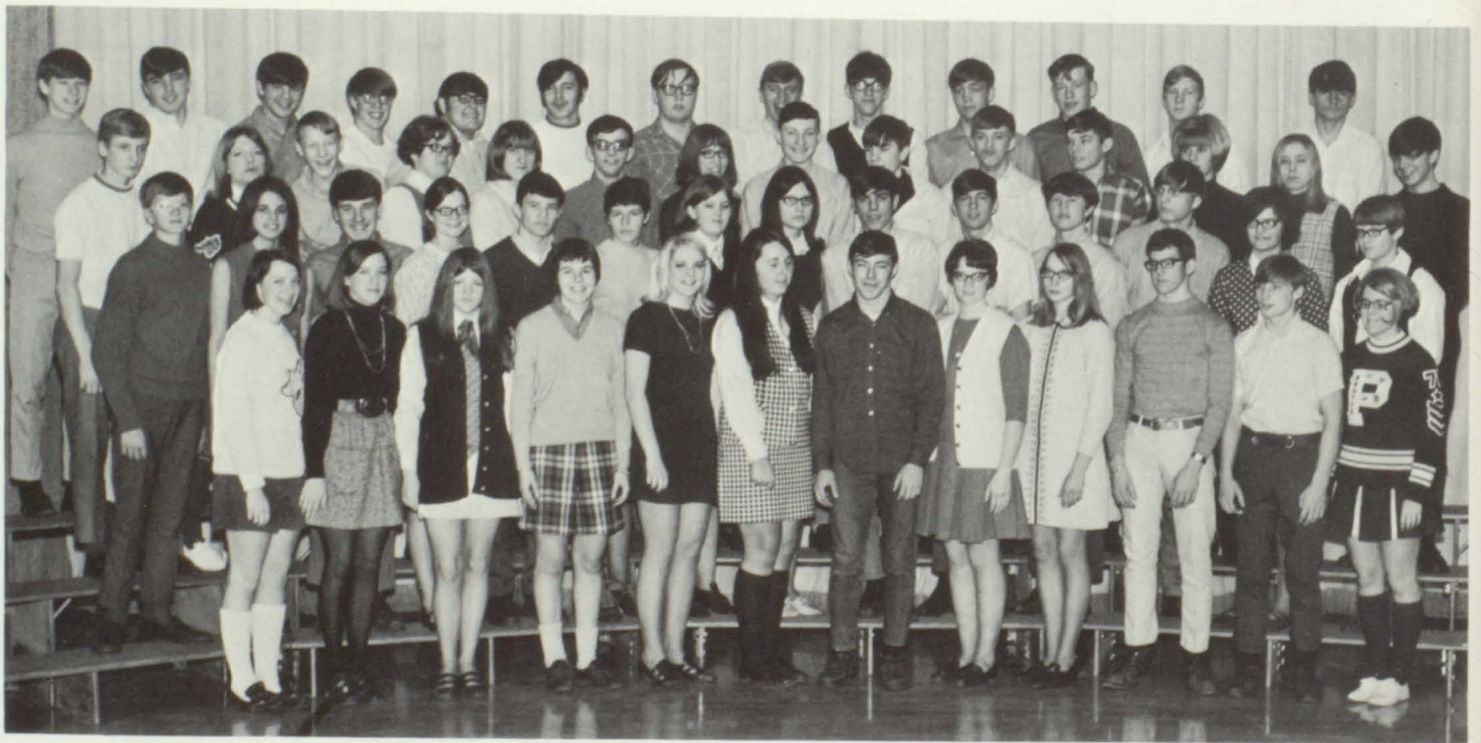

ROW 1: K. Romano, T. Onken, S. Youngbauer, L. Mach, S. Peters, P. Teich, G. Davis, K. Heyda, B. Zastera, T. Griffith, J. Duzan, A. Anderson. ROW 2: A. Briesemeister, D. Sommers, D. Christenson, M. Foster, J. Hawley, K. Rarick, L. Wandell, E. Patzoldt, S. Klinhammer, D. Miska, B. Patzoldt, R. Mattson, D. Kruse. ROW 3: P. Buckley, S. Rydberg, S. Ovick, P. Gay, J. Berdan, R. Wanless, C. Johnson, B. Johnson, M. Lynn, B. Sauter, R. Kluk, J. Hanson, D. Bjorklund, D. Hill. ROW 4: V. Lindstron, L. K. Johnson, J. Mettling, STUPID, L. Hruska, R. Stevens, A. Cameron, D. Henschel, M. Osterdyke, G. Wallin, A. Kler, G. Lobdell, D. Sauter.



Give 'er all you got, Carm!

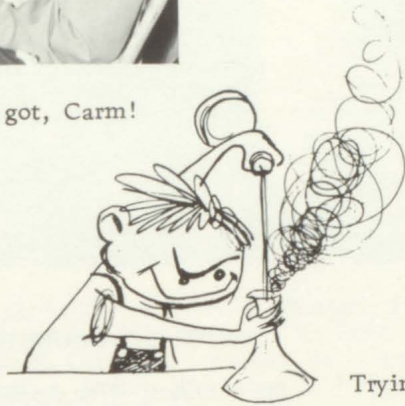

Trying to blow up the Chemistry lab again, huh?



These girls don't look too happy about the food...



ROW 1: K. Ledin, S. Olson, S. Bombard, R. Tiffany, D. Mottl, A. Fedder, I. Hall, J. Ott, J. Champlin, M. Holman, S. Pigeon, J. Moore, M. Mueller, ROW 2: C. Stevens, R. Thieman, T. LaPage, J. Nowling, R. Gross, D. Bina, J. Haglund, L. Miller, P. Wagner, F. Branzovsky, R. Lindahl, C. Peterson. ROW 3: V. Larson, G. Fedder, K. Ryan, C. Henning, S. Ward, D. Berglund, J. Smetana, D. Reiser, J. Tracy, M. Haedt, M. Wanous, L. Karas, C. Clementson. ROW 4: R. Brackenbury, W. Gorton, D. Kruse, N. Bruce, L. Finger, J. Hawley, L. Schwartz, M. Kobberdahl, A. Smetana, K. Cummings, R. Weiner, S. Stumne, B. Karas, D. Peterson, P. Lausing.



# SOPHOMORES

## CLASS OFFICERS

President: Brian Westerman  
 Vice-Pres: Ann Kessler  
 Secretary: Debbie Hinze  
 Treasurer: Myron Carlson

## STUDENT COUNCIL

Steve Erhart, Glen Appelwick,  
 Dan Berglund, Chuck Novak.

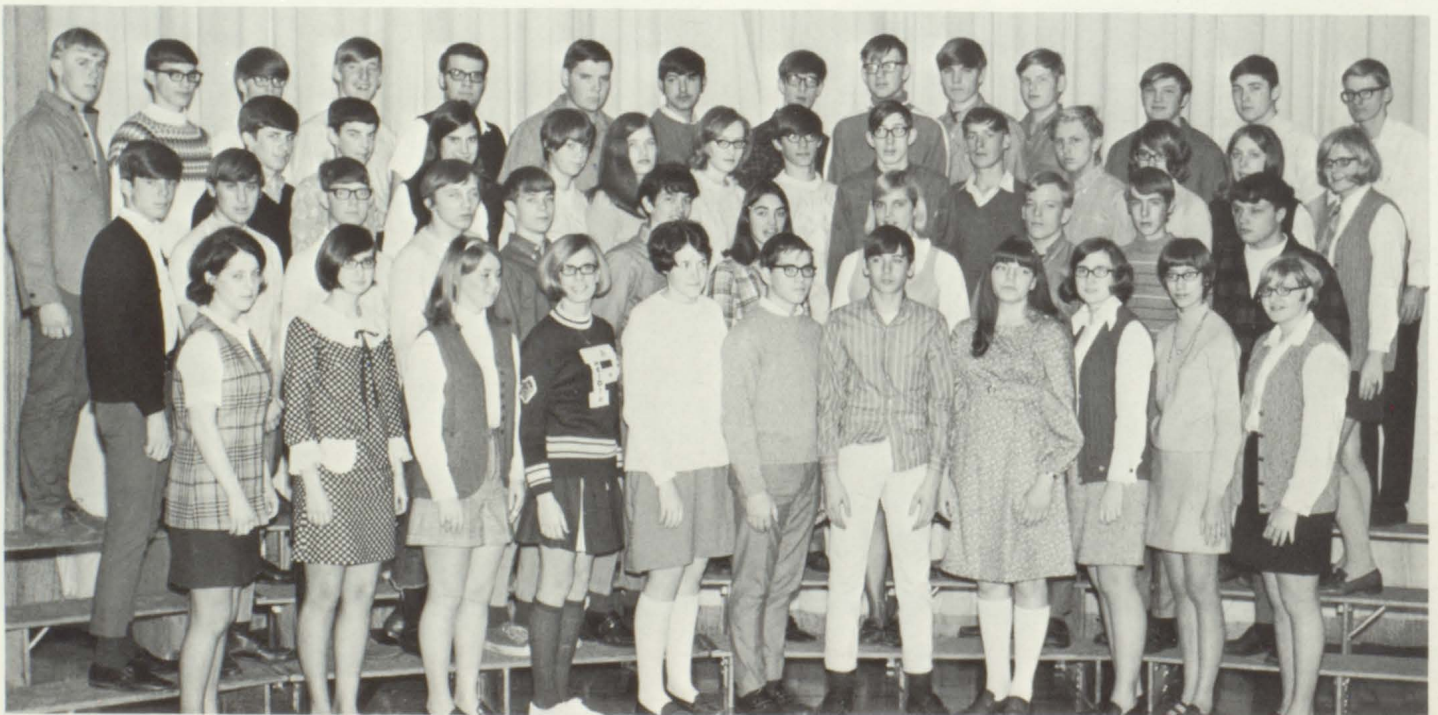

ROW 1; M. Vacinek, C. Cox, J. House, H. Stennes, L. Lange, D. Messerer, J. Martinco, S. Gustufson, K. Gospodarek, L. Nelson, B. Garin. ROW 2: S. Pierce, S. Haavisto, B. Lones, L. Johnson, D. Rydberg, C. Novak, K. Lindig, L. Hoefler, R. Bope, B. Wiener, M. Stephan. ROW 3: S. Waters, M. Norton, K. Saunders, A. Malone, P. Berghammer, M. Valvoda, R. Broz, M. Bixby, D. Pogones, L. Raudabaugh, D. Thorne, J. Geisler, A. Kessler. ROW 4: W. Root, G. Appelwick, D. Marquardt, D. Dippery, S. Erhart, B. Neubauer, J. Smetana, R. Brown, R. Rogalla, D. Clementson, D. Kratchmer, M. Carlson, G. Freeman.





ROW 1: J. Hanson, D. Miller, I. Hall, L. Martini, D. Pigeon, M. Tiffany. ROW 2: N. Kent, D. Culp, A. Auers, L. Whiteford, N. Bell, C. Stransky, K. Blake, V. Kern. ROW 3: D. Gross, M. Cottrell, B. Novotny, S. Peterson, B. Hanson, K. Origer, C. Webber, M. Cameron, R. Skalicky, M. Gay. ROW 4: P. Froelke, R. Churchill, T. Nicoll, J. Doenz, M. Falta, L. Mikyska, S. Sanders, M. Mullens, D. Hinze, P. Rohweder.



ROW 1: D. Klinkhammer, B. Kick, C. Nelson, D. Johnson, M. Larson, D. Pangerl, V. Grant, D. Kent, M. Matyas, V. Heyda, J. Stransky. ROW 2: M. Skinner, L. Cross, L. Brown, M. Youngbauer, B. Odendahl, B. Greig, R. Prihoda, C. Mohr, M. Ovick, J. Linquist, D. Gay. ROW 3: K. Broron, L. Zastera, G. Watson, J. Kozisek, D. Baston, E. Pangerl, M. Houdek, D. Johnson, R. Grahn, B. Westerman, D. Berglund. ROW 4: J. Charier, R. Miller, A. Wood, W. Gilbey, D. Miska, L. Olson, L. Johnson, S. Gottschalk, J. Carlson, R. Matson, R. Anderson, B. Madison.



# FRESHMEN

## CLASS OFFICERS

President: John Peters  
 Vice-Pres: Mark Mansavage  
 Secretary: Susan France  
 Treasurer: Tim Chalupnik

## STUDENT COUNCIL

Dirk Larson, Mary Hawley,  
 Chris Clementson, Laurie Rydberg.



ROW 1: J. Larson, B. Tiffany, J. Onken, S. Davis, J. Soderbeck, K. Strohane, C. Brackenbury, R. Benjamin, A. Lindquist. ROW 2: R. Brackenbury, T. Holien, H. Westphal, T. Reynolds, G. Bostrom, J. Fedder, M. Hatfield, D. Fedder, P. Rydberg, T. Chalupnik, G. Loudon, R. White, S. Olson, S. Thompson. ROW 3: T. Sigurdson, J. Hecht, J. Pangerl, M. Behrendt, L. Horns, J. Osterdyke, L. Skinner, J. Maurer, F. Osterdyke, D. Bombard, C. Baston, C. Wood, D. Runa, R. Karas. ROW 4: J. Miller, K. Foster, R. Skalicky, R. Fedder, L. Johnson, M. Scott, D. Shultz, D. Peterson, S. Erhart, D. Novak, L. Lidstrom, L. Moodey, C. Miska, B. Karas, C. Horton, D. Lindstrom, D. Lindahl.



Studying hard in Spanish I.



ROW 1: D. Kraft, L. Davis, S. Sauter, K. Schumacher, S. Baxter, B. Pavek, P. Walton, C. Clementson, T. Korf, S. France, S. Kruse, K. Briesemeister, M. Hawley, G. Teich, W. Kick. ROW 2: L. Rydberg, D. Finger, C. Hawley, S. Malm, R. Kryzer, J. Peters, J. Cornelius, J. Espeseth, B. Plessel, W. Lauseng, W. Tracy, B. Holien, S. Sauter, R. Bjorklund, L. Eklund. ROW 3: D. Geisler, B. Klande, L. Raudabaugh, C. Kent, F. Lilja, L. Pangerl, D. Hill, J. Johnson, J. Odegard, V. Teich, C. Hawkinson, N. Lange, D. Watson, J. Mohr, T. Lundin. ROW 4: T. Kubat, M. Shermer, J. VanderVenter, L. Bruce, P. Baum, M. Mansavage, P. Dorow, T. Dusek, B. Bjorklund, S. Belko, D. Gaddes, D. Eberhart, D. Larson, M. Wallin, S. Roubinek, P. Lynn.



ROW 1: J. Havel, D. Kluk, C. VanderVenter, T. Lewandowsky, C. Zastera, A. Norton, P. Brown, C. Waters, B. Bliss, S. Gilbey, S. Christopherson, M. Brogren, K. Cummings, M. Benson. ROW 2: K. Kratchmer, C. Schwarz, R. Ovick, D. Thompson, J. Kozak, R. Schildgen, G. Piha, B. Neubauer, R. Stoffel, J. Peterson, P. Mach, D. Madison, V. Stevens, K. Abbott, M. Nordrum, J. Hecht. ROW 3: B. Belko, L. Auers, J. Connacker, W. Lundin, R. Johnson, D. Berglund, M. Raiter, C. Doran, B. Cherrington, T. Hendrickson, C. Hatfield, C. Grant, T. Foster, M. Smetana, J. Messerer, E. Hall, T. Pangerl. ROW 4: D. Zastera, P. Lange, J. Mettling, K. Osterdyke, E. Weidemann, J. Peterson, M. Malone, M. Cox, B. Appelby, C. Kobiela, M. Pixley, B. Kounkel, R. Shatava, L. Lange, D. Pavek, B. Stennes.



## 8TH GRADE

### CLASS OFFICERS

President: John Mettling  
 Vice-Pres: Mike Kern  
 Secretary: Dan Bina  
 Treasurer: Julie Anderson



ROW 1: D. Branzovsky, J. Steele, J. Prax, N. Sigurdson, L. Johnson, B. Bombard, K. Kent, A. Mullins, R. Hanson, D. Nowling, M. Soderbeck, M. Ledin. ROW 2: C. Origer, M. Witte, K. Rydberg, D. Olson, J. Anderson, D. Haglund, R. Gross, D. Karas, B. Churchill, S. Fedder, M. Kern, P. Youngbauer, D. Carlson, E. Schumacher, L. Pogones. ROW 3: G. Steele, T. Skluzacek, J. Pangerl, G. Saenger, C. Sindelar, P. Ryan, L. Bergstrom, L. Bahlmann, P. Wood, L. Nelson, R. Brinker, S. Swanson, L. Bahlmann. ROW 4: M. Onken, R. Pangerl, P. Hill, D. Bina, C. Auers, M. Strohane, K. Westerman, C. Porter, T. Geisler, D. Mills, B. Gay, A. Ryan, W. Peela, T. Mueller, P. Sanders, L. Holman, B. Gustafson.



ROW 1: J. Skinner, C. Mayer, J. Olsen, J. Olsen, S. Johnson, G. Hanson, R. Karas, J. Pangerl, D. Norman, S. Tiffany, J. Espeseth, P. Caroon, L. Rohweder, M. Brinker. ROW 2: K. Peterson, R. Klande, R. Elder, D. Anderson, L. Montague, M. Osterdyke, J. Benchman, E. Foster, B. Chaffee, G. Valvoda, J. Pangerl, N. Gray, M. Porter, D. Horton, M. Piha. ROW 3: R. Swanson, J. Pogones, G. Madison, R. Christenson, R. Karas, B. Wiener, L. Baldwin, D. Nicoll, M. Kotek, J. Pangerl, S. Wanous, T. Scott, T. Teich, D. Spinler, J. Johnson, T. Skalicky. ROW 4: S. Whiteford, D. Culp, G. Grant, C. Brown, J. Wood, M. Haug, R. Kubat, D. Hanson, R. Asher, R. Kraft, R. Kryzer, R. Gay, S. St. John, C. Baston, C. Kosiesek, K. Novak.



## 7TH GRADE

### CLASS OFFICERS

President: Brad Johnson  
 Vice-Pres: Shelly Hess  
 Secretary: Judy Fedder  
 Treasurer: Jerry Espeseth



ROW 1: F. Bostrom, D. Howard, C. Kobberdahl, D. Hancock, T. Baxter, M. Thieman, M. Hagstrom, J. Fedder, R. Sigurdson, D. Thomas, J. Dedic, J. Sauter, J. Messerer, K. Kubat. ROW 2: K. Doft, D. Heinrich, M. Bengston, L. Pangerl, T. Bell, A. Rupp, D. Pixley, L. Demel, A. Romano, D. Björklund, B. Johnson, C. Wagner, G. Loudon, J. House, R. Rolf. ROW 3: G. Harwig, A. Lindquist, P. Kish, V. Korf, L. Swanson, E. Bates, R. Mullins, P. Martin, B. Ripperton, K. Briesemeister, D. Froelke, S. Ausmus, K. Blake, K. Duzan, J. Engh, B. Lones. ROW 4: C. Larson, L. Freeman, R. Reiser, M. Romano, J. Teich, S. Shermer, S. Teich, J. Kessler, D. Lange, P. Gospadorek, C. Baum, C. Yost, S. Thorne, M. Lindahl, B. Hejny, C. Kent.



The silent majority.



Talking things over...



A pause for admiration during Homecoming decoration.



During the pep fests...



Music to win the game by...

# SCHOOL LIFE



# ORGANIZATIONS

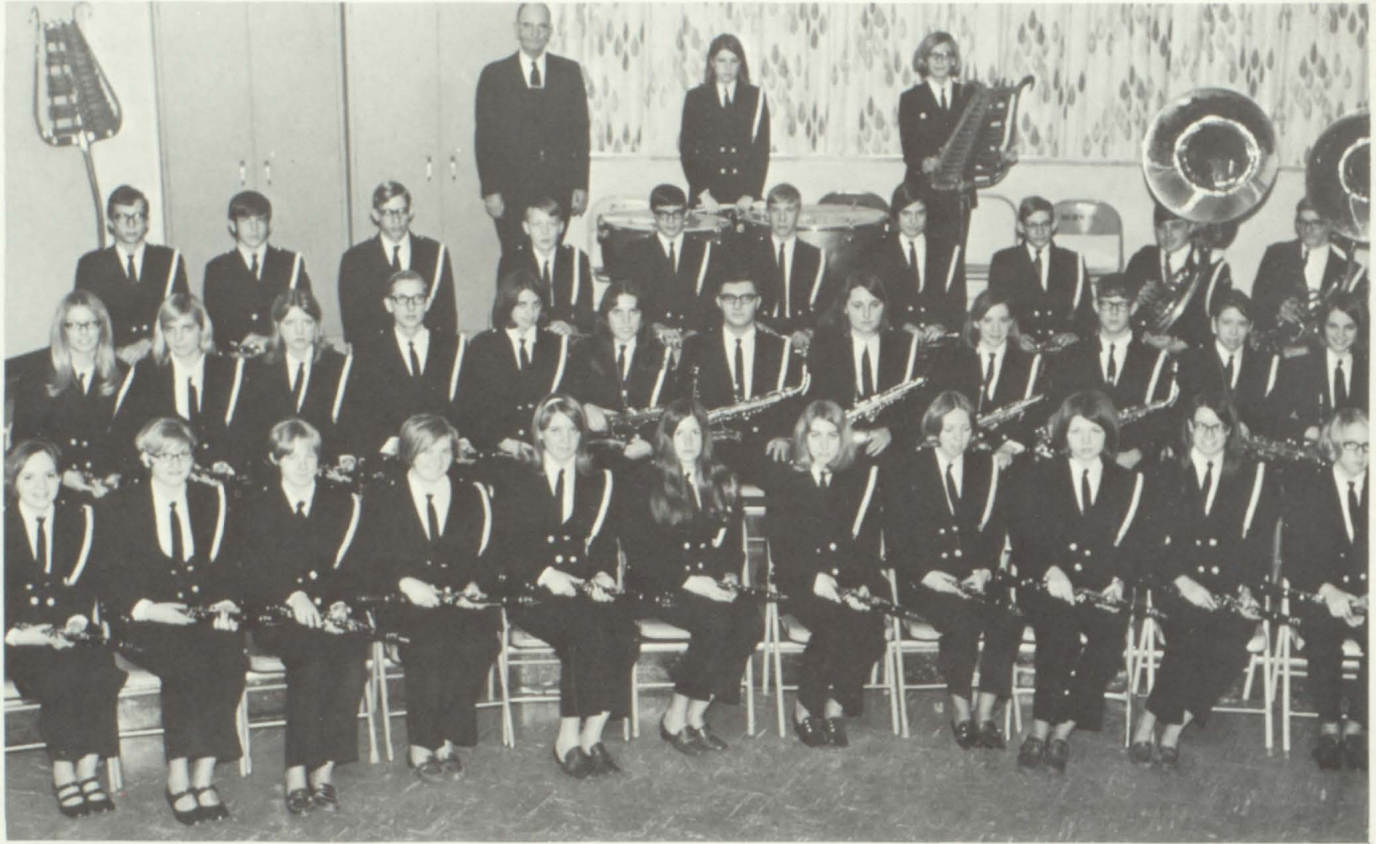

ROW 1: C. Peterson, B. Garin, C. Stransky, S. Peterson, J. House, N. Bruce, K. Ledin, B. Hopkins, S. Youngbauer, B. Doran, D. Stream. ROW 2: C. Kruse, L. Hoefler, S. Rydberg, M. Wurm, D. Sommers, P. Heinrich, J. Erhart, P. Teich, T. Onken, B. Lones, B. Ovick, V. Hancock. ROW 3: D. Montague, J. Griffith, C. Houdek, S. Ovick, G. Appelwick, B. Madison, K. Saunders, L. K. Johnson, Gary Freeman. ROW 4: C. Henning, H. Stennes.

## CONCERT



The beat goes on...



Isn't that getting heavy, Jer?





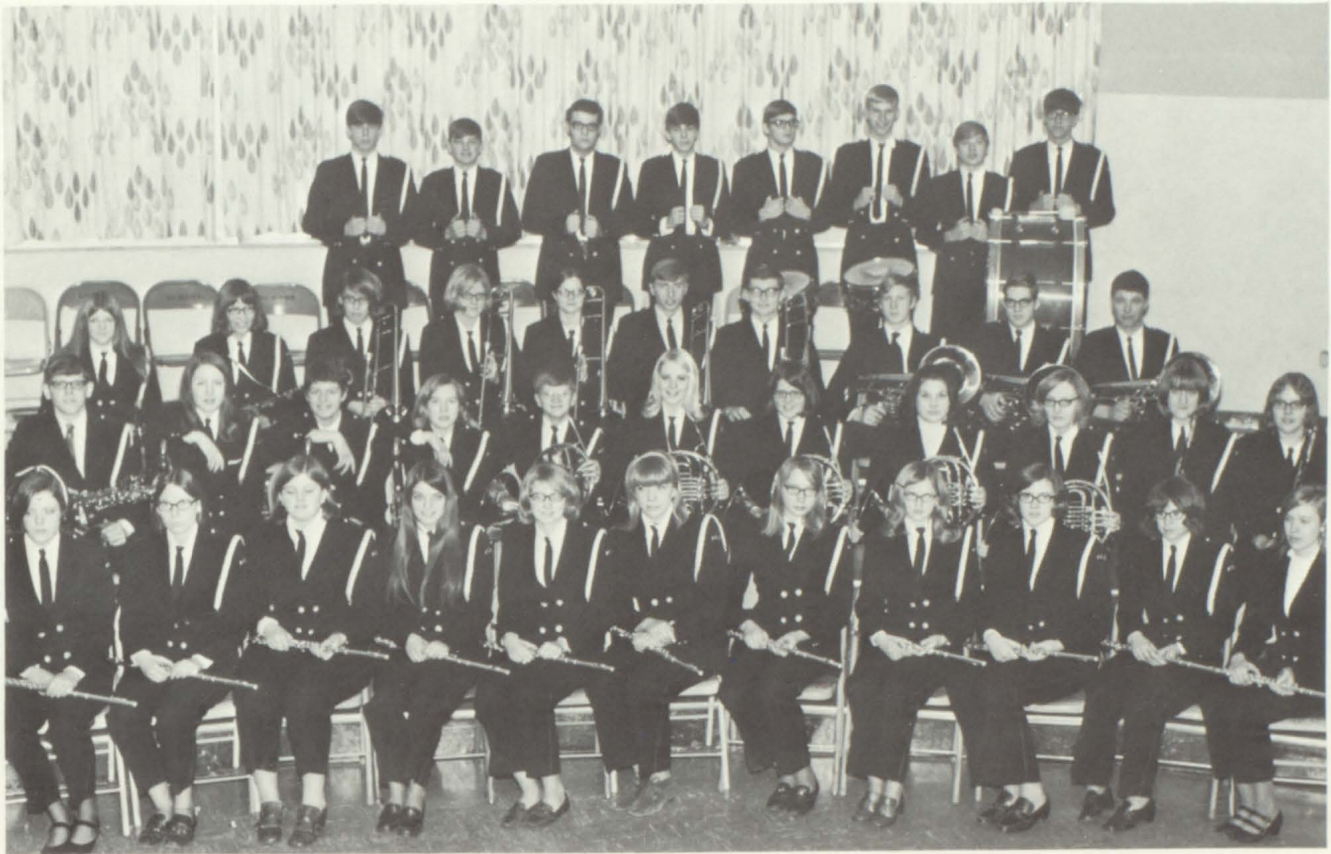

ROW 1: D. Sauser, S. Ward, L. Wandell, K. Espeseth, S. Johnson, P. Martin, B. Zastera, C. Nelson, K. Gospadorek, D. Hinze, D. Gay. ROW 2: B. Christenson, L. Marquardt, K. Rarick, S. Olson, A. Briesemeister, S. Peters, B. Kick, J. Branzovsky, M. Valvoda, J. Berdan, B. Karas. ROW 3: S. Youngbauer, C. Johnson, D. Thorne, A. Kessler, M. Foster, D. Henschel, M. Buckley, G. Lobdell, D. Messerer, M. Madison. ROW 4: S. Pierce, E. Pangerl, S. Erhart, D. Hill, B. Carlson, J. Schumacher, K. Cummings, M. Osterdyke.

## BAND



Just can't get that note!



dorthy

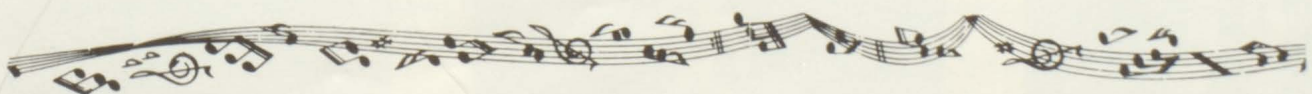



Bev Hopkins



HEAD MAJORETTE:  
Vicky Hancock



Kris Rarick

## MAJORETTES

SUBSTITUTE MAJORETTE:  
Shari Johnson

CO-HEAD MAJORETTE:  
Becky Doran

Sue Youngbauer





## STAGE BAND

ROW 1: Dorthy Sauser--pianist, Boyd Christenson, Vicky Hancock, Barb Ovick, Denise Stream, Pam Teich.  
ROW 2: Steve Erhart, Ed Pangerl, Kim Saunders, Brad Madison, John Griffith, Dave Henschel, Mitch Buckley.

## PINE CITY SINGERS



ROW 1: Peg Ryan, Colette Christenson, Denise Stream, Ann Kessler. ROW 2: Pat Heinrich, Dorthy Sauser, Lynn Marquardt, Sue Ward, Dianne Boerboom, Arlyss Peterson, Carol Henning. ROW 3: Dale Lindstrom, Alan Briesemiester, Steve Lauer, Glen Appelwick, Dan Montague, Mitch Buckley, Dennis Malone, Boyd Christenson, Greg Lobdell, John Erhart.



ROW 1: K. Blake, K. Espeseth, K. Ryan, C. Pangerl, N. Bruce, M. Haedt, D. Sauser, C. Henning, V. Hancock, S. Johnson, D. Stream. ROW 2: S. Olson, P. Heinrich, M. Larson, G. Watson, P. Ryan, S. Ward, C. Johnson, B. Doran, A. Kessler, H. Stennes, L. Wandell, S. Youngbauer, P. Froelke. ROW 3: B. Hopkins, C. Christenson, L. Marquardt, J. Smetana, J. Tracy, M. Prax, M. Buckley, G. Lobdell, P. Bruckley, K. Rarick, D. Messerer, A. Briesemeister, Mrs. Harrington. ROW 4: D. Montague, S. Lauer, G. Appelwick, B. Johnson, S. Erhart, R. Wanloss, D. Malone, B. Christenson, J. Erhart, S. Pierce. Not pictured: D. Boerboom, C. Christenson, P. Hawley, P. Johnson, A. Peterson, J. Briesemeister.

## CONCERT CHOIR



Sing out, Sopranos!



If you think this is bad, you should see the front!



ROW 1: S. Spinler, D. Mottl, K. Blake, C. Stransky, M. Holman, C. Webber, B. Hansen, P. Froelke, A. Lindquist, R. White, J. Maurer, D. Runa, D. Kent, P. Rohweder, T. Mohr, C. Clementson, A. Auers. ROW 2: J. Peterson, R. Thieman, R. Churchill, M. Mullins, C. Kern, M. Matyas, D. Johnson, M. Hawley, S. Sauter, K. Briesemeister, D. Kraft, L. Cross, B. Novotny, M. Cameron, C. Nelson, J. Hawley, T. Nicoll, S. Sauter, M. Mueller. ROW 3: L. Davis, T. Madison, B. Zastera, B. Karas, M. Foster, L. Raudabaugh, J. Ott, D. Kruse, D. Sommers, P. Gay, L. Nelson, C. Cox, B. Garin, T. Onken, C. Pangerl, K. Ryan, G. Teich, L. Johnson, L. Brown, A. Anderson. ROW 4: L. Davis, M. Haedt, P. Lausing, S. Peters, L. Hoefler, C. Clementson, P. Teich, J. Berdan, J. Geisler, P. Berghammer, M. Valvoda, S. Messerer, D. Thorne, K. Lindig, K. Saunders, K. Gospadorek, J. House, P. Martin, L. Lange, V. Teich.

## GIRLS' GLEE



## MIXED CHORUS



ROW 1: M. Cameron, B. Kick, S. Kruse, V. Heyda, M. Mueller, K. Ledin, R. Thieman, T. Sigurdson, L. Rydberg, R. Taylor, C. Clementson. ROW 2: P. Gay, B. Karas, M. Larson, K. Heyda, L. Mach, S. Ward, L. Nelson, E. Ausmus, H. Stennes, A. Anderson. ROW 3: S. Baxter, W. Gorton, J. Smetana, D. Messerer, P. Rydberg, A. Malone. ROW 4: B. Johnson, M. Wurm, D. Dippery, S. Lauer, B. Carlson, R. Wanless, P. Buckley, L. Bruce, D. Baston, S. Rydberg, T. Kubat. Not pictured: M. Prax, S. Bope, D. Schwarz, D. Messerer.



ROW 1: B. Belko, P. Hill, C. Schwartz, C. Sindelar, B. Cherrington, T. Hendrickson, J. Pangrel, K. Schumacher, M. Hawley, K. Briesemeister, S. Olson, R. Ovick, J. Peterson, M. Romano, G. Grant, K. Doft, B. Lones, K. Briesemeister, J. Fedder, J. House, J. Olson, D. Thomas, C. Thomas. ROW 2: G. Madison, J. Pangerl, P. Caroon, L. Swanson, S. Shermer, L. Freeman, M. Onken, D. Howard, A. Romano, G. Harwig, H. Westphal, L. Nelson, F. Lilja, S. Belko, C. Doran, B. Stennes, S. Roubinek, J. Mohr, D. Hill, B. Johnson, L. Montague. ROW 3: K. Duzan, J. Olson, C. Baum, S. Whiteford, L. Pangerl, J. Espeseth, S. Thorne, E. Schumacher, M. Ledin, M. Shermer, B. Pavek, J. Onken, J. Espeseth, L. Bruce, P. Dorow, E. Wiedemann, D. Lange, C. Zastera, B. Bliss, J. Kessler. ROW 4: A. Norton, D. Schultz, T. Kubat, M. Hagstrom, V. Korf, K. Novak, D. Hancock, D. Gorton, J. VanderVenter, D. Larson, C. Hawkinson.

## CADET BAND

## JUNIOR CHORUS



ROW 1: J. Espeseth, K. Wagner, D. Gorton, R. Elder, D. Anderson, G. Madison, J. Prep, T. Bell, C. Kobberdahl, T. Baxter, B. Johnson, R. Sigurdson, J. Dedic, L. Montague, D. Hour, M. Piha, S. Tiffany, S. Johnson, G. Hanson, J. Olson, L. Rohweder, P. Caroon. ROW 2: D. Hancock, R. Christenson, A. Rupp, S. Swanson, M. Hagstrom, J. Fedder, B. Lones, D. Thomas, G. Loudon, J. Messerer, N. Sigurdson, L. Bahlmann, M. Brogran, D. Bjorklund, A. Mullins, J. Pangerl, D. Heinrich, M. Bengston, A. Lindquist, K. Doft, A. Romano, G. Harwig, M. Thieman, K. Rydberg, R. Rolf. ROW 3: C. Sindelar, M. Kern, C. Schwartz, D. Pixley, A. Norton, S. Christopherson, C. VanderVenter, L. Nelson, B. Ripperton, K. Briesemeister, K. Duzan, M. Romano, J. Kozak, B. Bliss, L. Swanson, S. Shermer, D. Lange, K. Abbott, E. Bates, B. Belko, P. Sanders, M. J. Onken, J. House, E. Schumacher, J. Anderson. ROW 4: C. Cummings, P. Hill, C. Zastera, J. Messerer, R. Ovick, J. Teich, D. Madison, E. Weidemann, C. Baum, G. Grant, M. Malone, S. Teich, D. Lange, J. Peterson, M. Pixley, C. Doran, J. Kessler, S. Thorne, T. Hendrickson, B. Cherrington, B. Stennes, C. Yost, A. Ryan, L. Auers, D. Froelke. Not pictured: M. Kent.



ROW 1: G. Mueller, A. Amderson, N. Nruce, K. Romano, S. Ward, C. Novak, A. Briesemeister, L. Mach, J. Erhart, T. Arimond, D. Peterson, J. Lindquist. ROW 2: B. Hopkins, C. Henning, D. Gross, D. Sommers, S. Pierce, S. Odegard, J. Smetana, K. Cummings, P. Buckley, R. Taylor, R. Prihoda, S. Bope, A. Malone. ROW 3: D. Martini, B. Doran, K. Rarick, S. Lauer, K. Gospadorek, P. Berghammer, P. Gay, J. Geisler, L. Lange, M. Prax, L. Wandell, E. Ausmus, L. Hoefler. ROW 4: D. Johnson, M. Carlson, S. Erhart, D. Montague, C. Johnson, C. Cherington, D. Malone, M. Buckley, M. Wurm, B. Carlson, G. Lobdell, L. Bruce, E. Kraft.

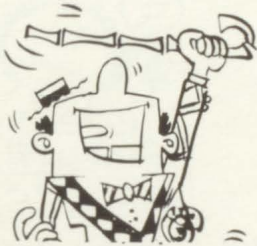

## SPEECH



ROW 1: D. Pigeon, T. Sigurdson, R. Karas, V. Heyda, C. Nelson, T. Korf, D. Hinze, R. White, M. Hawley, A. Lindquist. ROW 2: K. Ledin, A. Auers, V. Kern, K. Blake, B. Pavsek, S. Baxter, N. Elder, D. Schultz, L. Caroon, J. Stransky, C. Peterson. ROW 3: L. Rys, M. Matyas, P. Heinrich, C. Clementson, V. Hancock, M. Larson, G. Watson, H. Stennes, S. Rydberg, D. Gay, L. Brown, D. Stream, D. Sauser. ROW 4: B. Karas, L. Raudabaugh, J. Wiener, P. Martin, J. House, K. Saunders, G. Wallin, J. Hawley, A. Kessler, L. Nelson, T. Madison, L. Marquardt, B. Ovick.



## *FUTURE NURSES CLUB*

ROW 1: B. Pavek, B. Doran, C. Christenson, D. Bjorklund, S. Peters, J. Hanson, N. Perron. ROW 2: G. Bostrom, R. St. John, L. Karas, M. Wanous, M. Haedt, L. Miller. ROW 3: Mrs. Ovick, Advisor, J. Toman, C. Baston, D. Lange, J. Stransky, J. Hawley, M. Holman, L. Lange, C. Gustafson.



## *RIDING CLUB*



ROW 1: L. Rydberg, C. Wood, B. Karas, D. Runa. ROW 2: L. Baldwin, M. Behrendt, R. Karas, L. Pangerl. ROW 3: D. Watson, L. Eklund, J. Berdan, D. Culp.





## NATIONAL HONOR SOCIETY

ROW 1: Roxanne Lidstrom, Dorothy Sauser, John Erhart, Dan Montague, Lenore Caroon, Sue Youngbauer. ROW 2: Nancy Elder, Alan Briesemeister, Gary Anderson, Mitch Buckley, Mark Wurm, Elaine Ausmus, Denise Stream, Debbie Sommers, Ardyce Anderson, Chris Peterson. Not pictured: Patty Johnson, Rachael Tiffany.



## BANQUET CLUB

ROW 1: D. Schultz, C. Holene, K. Briesemeister, K. Schumacher, L. Whiteford. ROW 2: M. Wanous, B. Ovick, C. Clementson, S. Peters. ROW 3: Miss Peterson, Advisor, R. Mattson, B. Garin, D. Kruse, S. Whiteford.





SEATED: Mr. Jasperson, Advisor, LuAnn Rys, Editor. STANDING: Bette Christensen, Peg Ryan, Cheryl Pangerl, Shari Johnson, Lou Ann Stevens, Boyd Christenson, Caro. Henning, Ruth St. John, Kris Rarick, Bernard Neubauer, Wayne Gilbey, Debbie Sommers, Karen Grahn, Alan Briesemeister, Pam Teich.

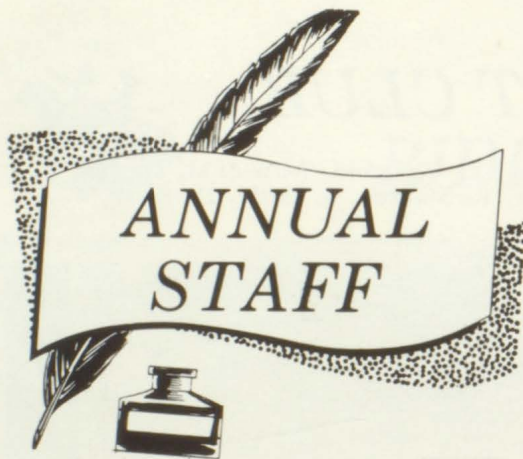

What's up, Carol?



Hey girls! What's the dirty joke?





ROW 1: Kathy Heyda, Bette Christensen, Mrs. Brooks, Advisor, John Erhart, Editor, Mary Matyas, John Lindquist, Patty Johnson. ROW 2: Dorothy Sauser, Cheryl Pangerl, Elaine Ausmus, Mark Wurm, Steve Erhart, Don Jay Messerer, Alan Briesemeister. Not pictured: Lenore Caroon, Carol Christenson.

## CHENGWATANA STAFF

The Chengwatana, under the direction of John Erhart, Editor, is published once every month. With the help of Alan Briesemeister, Assistant Editor, and the guidance of Mrs. Brooks, Advisor, the paper educates the students of Pine City High School through its news, articles by and for the students, and student's opinions. Along with regular features, contributing writers add color and sometimes amusement to a widely read paper. Thank you Chengwatana Staff!



A proud editor...



ROW 1: L. Rys, M. Wanous, K. Stroshane, R. Churchill, B. Kick, V. Heyda, P. Heinrich, K. Espeseth, B. Hopkins, L. Caroon (PU), D. Hinze, C. Peterson, K. Ledin. ROW 2: Miss Engstrom, Advisor, S. Rydberg, C. Henning, W. Foster, D. Gay, S. Johnson, N. Bruce, A. Anderson, K. Grahn, P. Johnson, K. Romano, J. Ott, J. Peterson, S. Spinler, T. Wagner. ROW 3: Mr. Nelson, Advisor, K. Rarick, B. Ovick, C. Clementson, D. Sauser, D. Stream, D. Bjorklund, C. Christenson, N. Elder, S. Peters, S. Ward, D. Boerboom, D. Messerer, L. Mach, T. Onken, P. Ryan, P. Martin, D. Martini. ROW 4: B. Christenson, B. Karas, J. Berdan, K. Heyda, P. Gay, J. Toman, A. Kessler, A. Malone, C. Johnson, M. Buckley, D. Montague, D. Lindstrom, S. Ovick, B. Lones, L. Wandell, Ruth Taylor, B. Doran, S. Bope, J. Mettling, E. Ausmus.

## AMERICAN FIELD SERVICE

Ruth, as "Annie", proved a great actress in "Life With Father."



When I first learned of my acceptance as an American Field Scholar I was very excited, as were my family and friends, but it was over four months before I knew of my placement at Pine City. That was an unforgettable day for me and I can still feel my excitement as my parents and I read about Pine City, the school and my new family, the Espeseth's.

Six weeks later I said good-bye to my family and friends, and, with many students from Australia and New Zealand, left Auckland for San Francisco via Hawaii. After six days of orientation with students from Japan, Malaysia, the Phillipines, and Micronesia, during which we were all impatient to arrive at our home for the year and meet our families, we finally left San Fransisco for our various destinations.

Even now I find it hard to believe that I was so fortunate to be placed in such an open and friendly community and I owe many thanks to the teachers and students at Pine City High for helping to make this year such a pleasant one for me.

July seems so very close and I will hate to leave my new family who have made me feel so welcome--just like a real member of the family, and I owe them many thanks for this. My mom and dad are just great as are my new brothers and sisters, especially Kris who taught me many American tricks and helped me greatly to meet people and enjoy my stay here.

My impressions of the United States and its people are extremely favourable, especially concerning the friendliness of its people. I really like the snow and I only wish I could take some home with me when I go.

I would like to thank everyone who made this wonderful opportunity possible for me and I hope that as I have learned a great deal about America, many of you will benefit from me in learning about New Zealand.

Sincerely,

*Ruth*

Ruth Taylor  
76 Cambridge Road  
Te Awamutu  
North Island  
New Zealand



Our Foreign Exchange Student,  
Ruth Taylor.

Ruth points out New Zealand on the globe to her American Sister,  
Kris Espeseth.



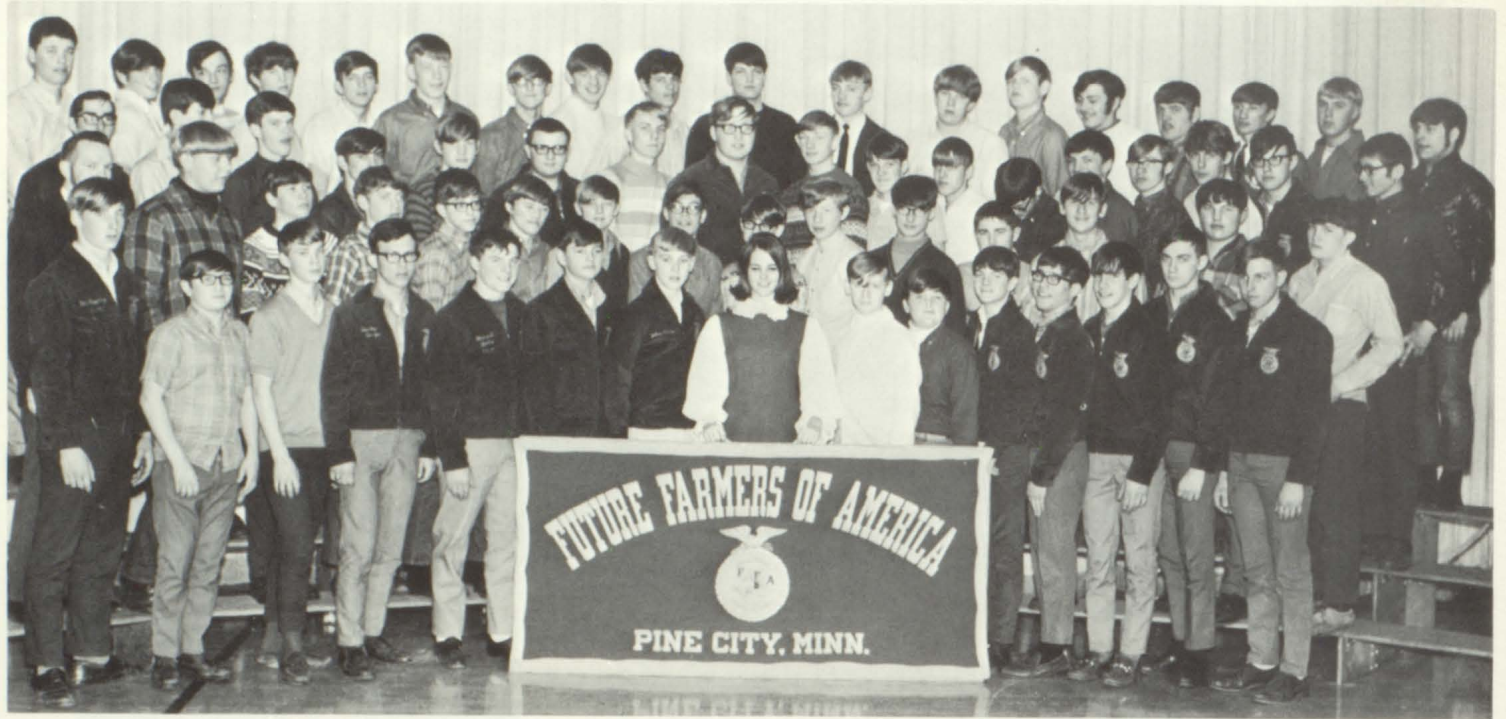

ROW 1: D. Dippery, B. Miller, T. Kubat, R. Lange, M. Falta, E. Pangerl, J. Peters, Vicky Hancock, Sweetheart, G. Loudon, S. Davis, M. Skinner, F. Branzovsky, D. Klinkhammer, R. Miller, R. Kryzer. ROW 2; G. Wimmer, P. Spinler, T. LaPage, D. Johnson, T. Lindahl, D. Lindstrom, G. Haglund, T. Sigurdson, C. Kent, L. Johnson, J. Miller, M. Kobberdahl, R. Mattson, P. Wagner. ROW 3: S. Asher, D. Johnson, E. Kraft, D. Bina, G. Fedder, A. Smetana, J. Werner, A. Cameron, L. Schwarz, R. Gross, D. Peterson, D. Reiser, R. Brackenbury, R. Weiner, L. Zastera, J. Karas. ROW 4: M. Madison, D. Miska, J. Janssen, B. Patzoldt, D. Miska, A. Kler, P. Reiser, M. Struss, D. Patzoldt, M. Long, G. Valvoda, J. Cornelius, M. Gay, D. Clementson, R. Stevens, E. Karas, S. Auers, W. Root, D. Culp. Mr. Trampe, Advisor.

## FUTURE FARMERS OF AMERICA

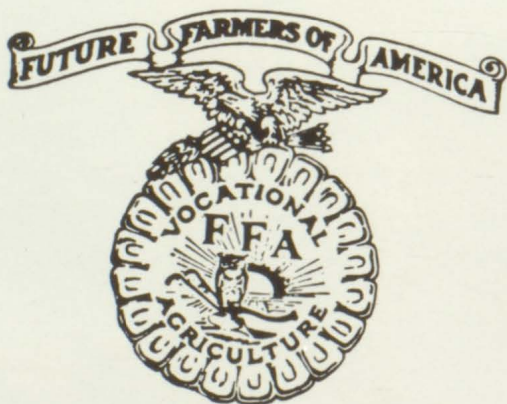

FFA Officers

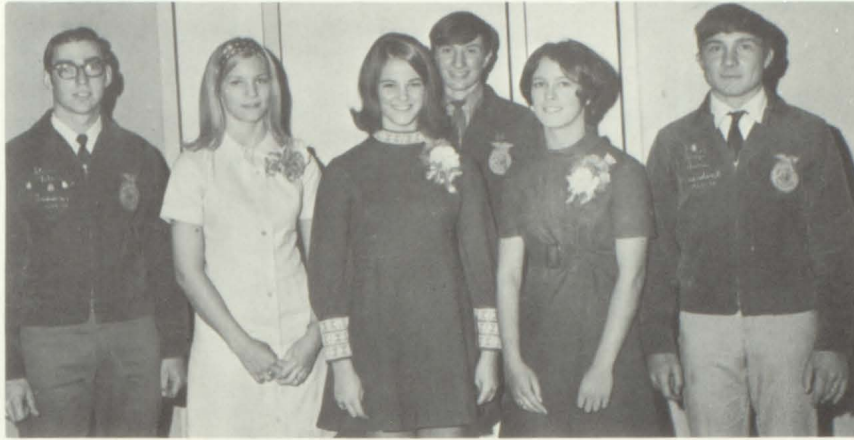

Terry Wagner and Escort Steve Asher, Sweetheart Vicky Hancock and Escort Stuart Auers, Cheryl Pangerl and Escort Larry Auers.



The Fifth Annual Parents and Sons Banquet.



ROW 1: K. Strohane, J. Stransky, B. Churchill, D. Larson, S. Bombard. ROW 2: W. Tracy, T. LaPage, T. Wagner, J. Hawley, C. Horton, C. Peterson, P. Brown, Miss Johnson. ROW 3: T. Rolf, J. Toman, J. Mettling, M. Reiser, M. Bixby.

## *LIBRARY CLUB*



## *FTA*



ROW 1: S. Bombard, L. Caroon, S. Peterson, V. Kern, A. Auers, D. Stream. ROW 2: C. Clementson, K. Espeseth, D. Gay, L. Brown, B. Ovick, L. Raudabaugh, D. Sauser. ROW 3: N. Elder, S. Johnson, P. Gay, K. Gospadorek, T. Madison, P. Ryan.





ROW 1: B. Garin, V. Kern, J. Stransky, J. Pangerl, R. Karas, D. Peterson, J. Hall, A. Auers, J. Moore, D. Mottl, L. Caroon, C. Peterson. ROW 2: M. Matyas, C. Baston, B. Kick, W. Kick, L. Lidstrom, S. Johnson, K. Espeseth, J. Doenz, D. Hinze, P. Rohweder, B. Hansen, J. Ott. ROW 3: B. Zastera, D. Johnson, M. Larson, N. Elder, V. Hancock, B. Ovick, M. Vacinek, D. Kraft, S. France, C. Clementson, S. Baxter, K. Brown, V. Heyda, P. Johnson. ROW 4: Miss Peterson, Advisor, B. Karas, K. Heyda, J. Toman, J. Berdan, V. Teich, E. Ausmus, D. Martini, B. Franks, C. Kent, A. Malone, A. Kessler, P. Teich, L. Wandell, C. Cox, K. Gospaderek, J. Mettling, L. Brown.



*FHA*

## *CHESS CLUB*



Pres.--Bob Haglund, Vice. Pres.--Steve Odegard, Secretary-Treasurer: Kathy Gospaderek, Public Relations: Dan Montague, Mike Houdek, Dorthy Sauser, Denise Stream, Lenore Caroon, John Lindquist, Jerry Johnson, Calvin Houdek, Jay Odegard, Steve Pierce, Robbie Rogalla, Mr. Ovick, Advisor, Bill Abbott, Duane Johnson, Kathy Gospaderek.



ROW 1: D. Gross, L. Auers, M. Youngbauer, D. Berglund, J. Erhart, D. Berglund, J. Duzan. ROW 2: D. Baker, G. Appelwick, C. Novak, D. Rydberg, W. Gilbey, S. Lauer, J. Hawley, S. Auers. ROW 3: D. Henschel, E. Johnson, A. Cameron, B. Carlson, J. Mettling, R. Wanless, S. Ovick, D. Lindstrom. ROW 4: Mr. Hagstrom, Advisor, B. Abbott, M. Reiser, D. Malone, J. Schumacher, G. Wallin, M. Osterdyke, B. Sauter.

## LETTERMEN'S CLUB



## GARA



ROW 1: N. Kent, D. Culp, V. Kern, S. Wanous, D. Nicoll, M. Kotek, B. Lones, K. Doft, C. Larson, A. Romano, A. Fedder, L. Bergstrom, L. Deml, R. Pangerl, C. Mayer, Miss Ryden. ROW 2: M. Cottrell, M. Mueller, L. Swanson, K. Kratchmer, E. Runa, S. Baxter, R. Churchill, D. Novak, T. Korf, R. White, L. Lidstrom, K. Romano, A. Anderson, B. Stennes, K. Briesemeister, T. Mueller, G. Baldwin. ROW 3: M. Behrendt, V. Korf, S. Malm, M. Hawley, K. Briesemeister, P. Rohweder, B. Hansen, C. Clementson, D. Kruse, M. Larson, D. Johnson, K. Schumacher, P. Froelke, S. Sauter, A. Lindquist, R. Karas, B. Pavek, K. Duzan, P. Hill. ROW 4: L. Rydberg, R. Ovick, D. Schultz, C. Doran, L. Mach, J. House, L. Lange, L. Hoefler, K. Saunders, B. Appleby, A. Kessler, L. Nelson, H. Stennes, S. Rydberg, T. Hendrickson, M. Raider, B. Cherrington, J. Peterson, B. Hejny, M. Romano. Not pictured: Kris Rarick.



## ART CLUB

M. Mullins, T. Nicoll, A. Fedder, L. Johnson, R. Churchill, G. Mueller, K. Gospadorek, D. Kent, S. Spinler, D. Gross, L. Eklund, K. Grahn, T. Cavallin, R. Wasson, R. Novy, D. Peterson, C. Johnson, S. Messner, J. Peterson.

## AUDIO VISUAL



ROW 1: K. Origer, P. Lausing, P. Teich, T. Arimond. ROW 2: Mr. Arimond, Advisor, M. Cameron, V. Grant, D. Kruse, K. Rarick, J. Johnson, A. Smetana. ROW 3: S. Auers, J. Wiedemann, D. Patzoldt, M. Long, M. Reiser, J. Lindquist, A. Cameron.



W  
R  
E  
S  
T  
L  
I  
N  
G

CHEERLEADERS

Ardyce Anderson  
Captain

Heidi Stennes

Sue Rydberg

Nancy Elder

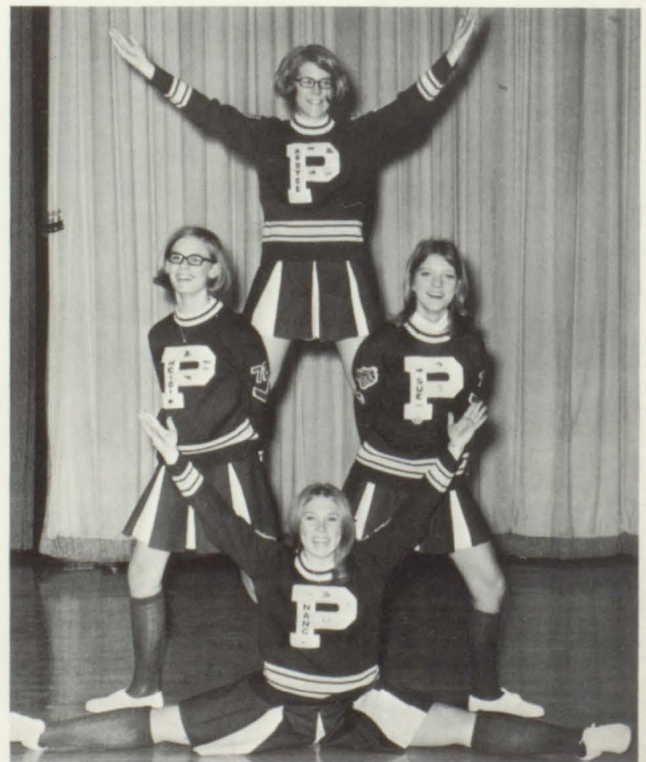

# BASKETBALL



A-Squad: Kerry Ledin, Colette Christenson--Co-Captain, Debbie Sommers, Arlys Peterson, Dianne Boerboom--Co-Captain, Sharon Youngbauer.

## CHEERLEADERS

B-Squad: Karen Briesemeister, Rayna Churchill, Pam Berghammer, Debbie Hinze--Captain, Mary Hawley.



Dragons  
Liz Mach Cathy Romano



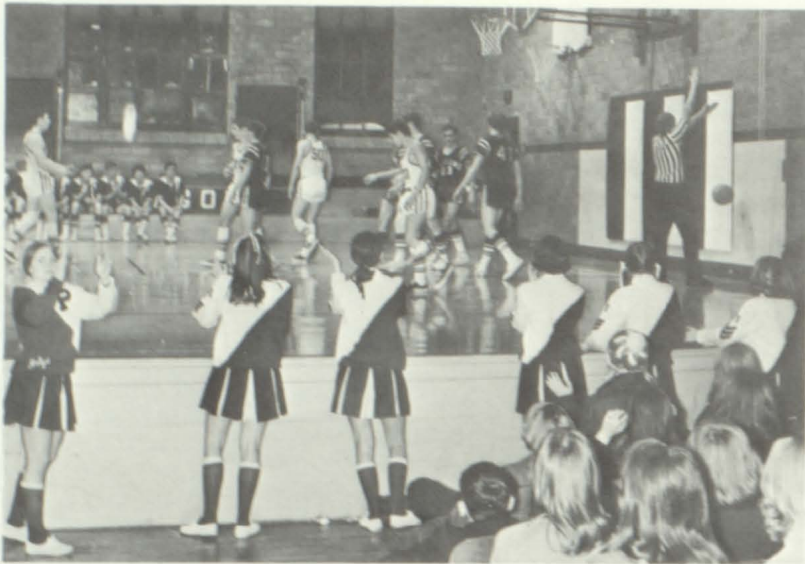

## PEP CLUB

Miss Ryden, Advisor, B. Abbott, D. Baker, S. Baxter, D. Berglund, D. Bjorklund, D. Boerboom, S. Bope, G. Bostrom, M. Carlson, C. Cherrington, C. Christenson, R. Chruchill, C. Clementson, B. Doran, W. Foster, S. France, T. Garin, D. Gay, K. Grahn, J. Griffith, D. Gross, M. Haedt, M. Hancock, M. Hawley, C. Henning, V. Heyda, D. Hill, D. Hinze, L. Hoefler, B. Hopkins, J. House, B. Johnson, C. Johnson, E. Johnson, P. Johnson, S. Johnson, B. Kick, D. Kruse, M. Larson, P. Lausing, K. Ledin, A. Lindquist, V. Lindstrom, L. Mach, A. Malone, D. Malone, M. Mansavage, L. Marquardt, P. Martin, M. Mueller, C. Nelson, C. Novak, D. Novak, P. Onken, T. Onken, S. Ovick, P. Pavek, C. Pavek, S. Peters, C. Peterson, S. Peterson, S. Pigeon, R. Prihoda, K. Rarick, C. Romano, P. Ryan, S. Rydberg, L. Rys, S. Sanders, K. Saunders, S. Sauter, G. Schilgen, D. Schultz, J. Schumacher, K. Schumacher, D. Sommers, H. Stennes, L. Stevens, R. Taylor, S. Thompson, L. Wandell, S. Ward, J. Wermer, B. Westerman, R. White, S. Youngbauer.



**DRAMA**



## “GIRL CRAZY”

### CAST

Jake . . . . .	John Erhart
Danny . . . . .	Dale Lindstrom
Louie . . . . .	Boyd Christenson
Cactus . . . . .	Craig Cherrington
Lucky . . . . .	Dennis Malone
Pete . . . . .	Tom Garin
Molly . . . . .	Joan Branzovsky
Tess . . . . .	Barb Ovick
Rose . . . . .	Gloria Mueller
Betty . . . . .	Dorothy Sauser
Janet . . . . .	Becky Doran
Laura . . . . .	Bev Hopkins
Sally . . . . .	Denise Stream
Babs . . . . .	Kris Espeseth
Sam . . . . .	Mitch Buckley
Eaglerock . . . . .	Ed Kraft
Lieutenant . . . . .	Tim Arimond
Lank . . . . .	Michael Prax





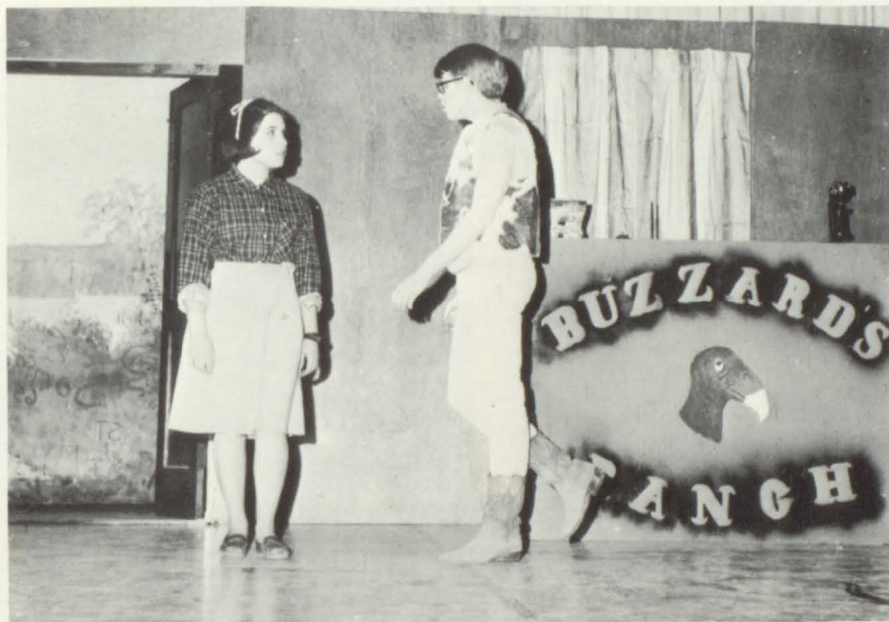

*JUNIOR  
CLASS  
PLAY*





*"LIFE WITH  
FATHER"*

CAST

Father . . . . .	John Erhart
Vinnie . . . . .	Lenore Caroon
Clarence . . . . .	Mitch Buckley
John . . . . .	Dale Lindstrom
Whitney . . . . .	Boyd Christenson
Harlan . . . . .	Donald Pigeon
Cora . . . . .	LuAnn Rys
Mary Skinner . . . . .	Becky Doran
Rev. Dr. Lloyd . . . . .	Tim Arimond
Dr. Humphreys . . . . .	Michael Prax
Margaret . . . . .	Colette Christenson
Annie . . . . .	Ruth Taylor
Delia . . . . .	Sue Odendahl
Nora . . . . .	Peggy Ryan
Maggie . . . . .	Linda Raudabaugh





## *SENIOR CLASS PLAY*

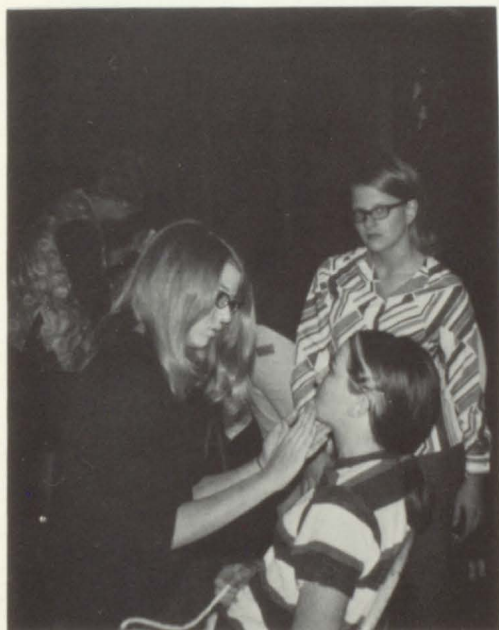



*"I  
NEVER  
SAW  
ANOTHER  
BUTTERFLY"*

CAST

Dianne Boerboom  
Pat Heinrich  
Michelle Larson  
Denise Stream

Sue Ward  
Boyd Carlson  
Steve Lauer  
Chuck Novak

*ONE-  
ACT  
PLAY*

"I Never Saw Another Butterfly" is taken from a collection of poems written by Jewish children who were prisoners of the Terezin concentration camp in Czechoslovakia during World War II. The children don't survive but their poetry, showing what life was like in Terezin, did.

The members played not one role each but many, since each person had to change personalities for each poem.

The play took place in the sub-district One-Act Play competition held at Askov High School. Pine City participants earned two A+ rating.

The play was arranged and directed by Mr. Cordes. Student Director was Carmen Johnson, and Dorthy Sauser was the music director.

--Chengwatana



## *“HOW TO SUCCEED IN BUSINESS WITHOUT REALLY TRYING”*

Finch . . . . .	Alan Briesemeister
Gatch. . . . .	Steve Lauer
Jenkins . . . . .	.Greg Lobdell
Tachaberry . . . . .	John Smetana
Peterson . . . . .	. Pat Buckley
Toynbee . . . . .	.George Watson
Biggley . . . . .	. John Erhart
Rosemary . . . . .	. Becky Doran
Bratt . . . . .	. Dennis Malone
Smitty . . . . .	Cindy Clementson
Frump . . . . .	.Ron Wanless
Miss Jones . . . . .	. Peggy Gay
Mr. Twimble . . . . .	Boyd Christenson
Hedy . . . . .	.Carmen Johnson
Miss Krumholtz . . . . .	.Loree Wandell
Ovington . . . . .	. Boyd Carlson
Policeman . . . . .	. Steve Erhart
Womper. . . . .	.Glen Appelwick



### SINGERS

Lynn Marquardt  
 Debby Kruse  
 Ruth Taylor  
 Anne Kessler  
 Carol Christenson

Pat Heinrich  
 Kris Espeseth  
 Mary Haedt  
 Mary Hawley

### DANCERS

Renee White  
 Debbie Sommers  
 Norma Bruce  
 Sue Rydberg

Carol Henning  
 Penny Lauseng  
 Heidi Stennes  
 Colette Christenson



1  
9  
7  
0

M  
U  
S  
I  
C  
A  
L



Queen  
Colette



HOMECOMING



Student Council President Jerry Schumacher welcomed everyone to The Homecoming.



Ruth received a charm bracelet from the Senior Class.



Junior Attendants Sharon and John.

## *"SOMEWHERE"*



A happy queen is crowned.



Crown Bearer Lennie Pangerl and Flower Girl Jeannie Lindig.



R  
O  
Y  
A  
L



C  
O  
U  
R  
T

Junior Attendants: Sharon Youngbauer, Ardyce Anderson, Carol Henn-  
ing, Queen Colette Christenson, Sophomore Attendants: Sue Sanders,  
Carol Nelson, Debbie Hinze. Crown Bearer Lennie Pangerl, Princess Sue  
Youngbauer, Princess Karen Grahn, Flower Girl Jeannie Lindig.



Princess Karen and escort Duane



Princess Colette and escort Butch



Princess Sue and escort Mike



Princess Sue, Queen Colette, Princess Karen



The Pine City Singers performed at the festivities.



Mrs. Wuolle told some of her jokes again . . .

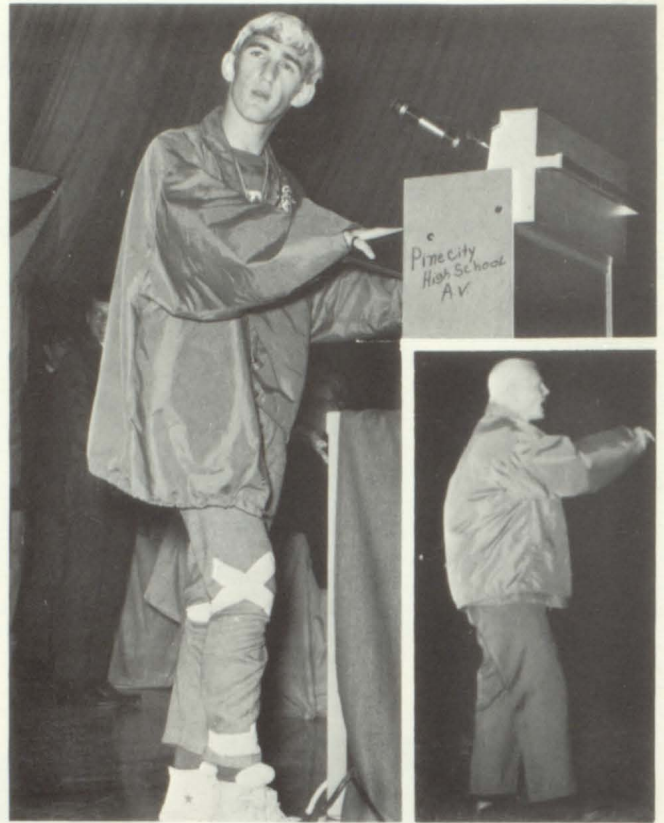

Dell won the look-alike contest as Mr. Nelson in the pep skit.



Scenes from the night before. . . the Bonfire.

### Snap Shots

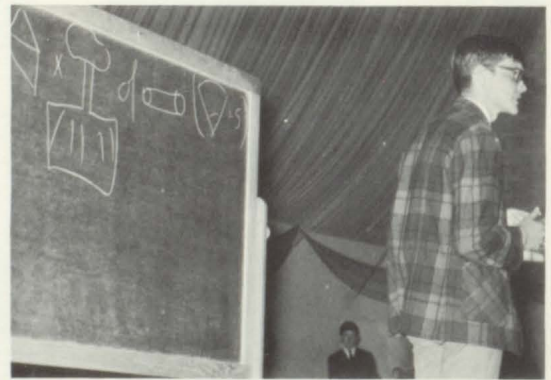

Mitch did an impression of Mr. Stroshane during the pep skit.



The three queen candidates were presented at the Bonfire on Thursday night.



The band played during half-time.



The attendants received recognition at the game this year.



Instead of the usual Fall theme, this year's Seniors used a royalty theme of red, blue, and purple colors. Many compliments were received in the revised procedure.



A salute to our queen.



The game's not that funny, Colette.



The Homecoming Game.





*THOSE GOOD OLD DAYS*

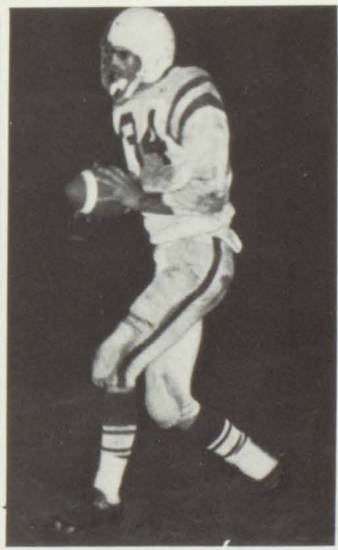
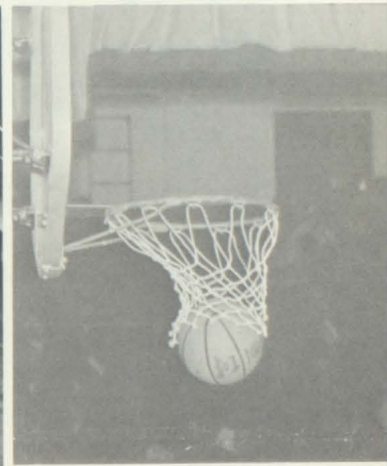
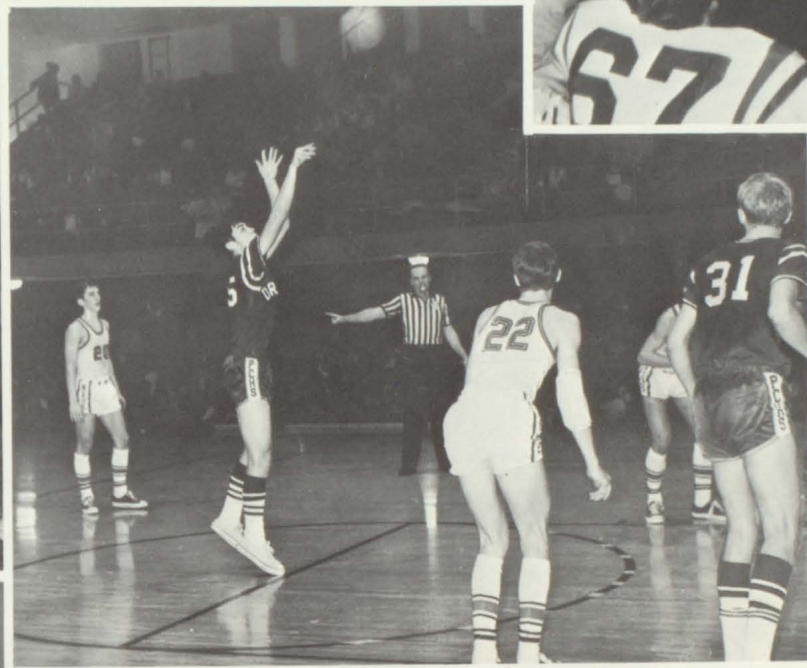

*SPORTS*



ROW 1: Brian Johnson, Jerry Schumacher, Bill Abbott, Mike Reiser, Jerry Werner, Larry Auers, Duane Baker-- Captain, Stuart Auers, Dell Gross, Butch Carlson, Dennis Malone. ROW 2: Jim Tracy, Eric Johnson, Doug Berglund, Dan Berglund, Chuck Novak, Greg David, Lonnie M. Johnson, Bob Kluk, John Hawley. ROW 3: Dave Henschel, Joe Mettling, Dave Kratchmer, Myron Carlson, Alvin Cameron, Lonnie K. Johnson, Bill Johnson, Glen Appelwick. ROW 4: Mr. Nelson--Coach, John Erhart--Manager, Joe Smetana, Greg Wallin, Mark Osterdyke, Ron Wanless, Steve Ovick--Manager, Mitch Buckley--Manager, Mr. Harrington--Coach.

## FOOTBALL '69

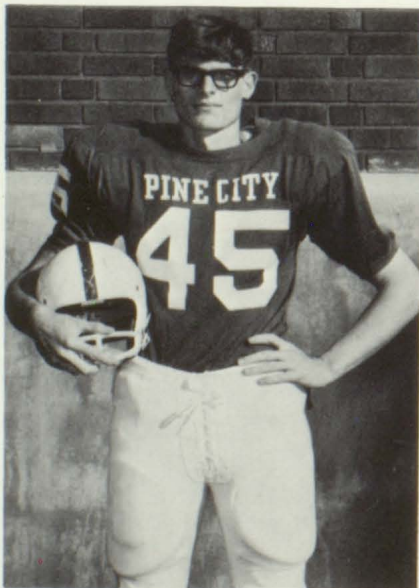

'69 Captain  
Duane Baker

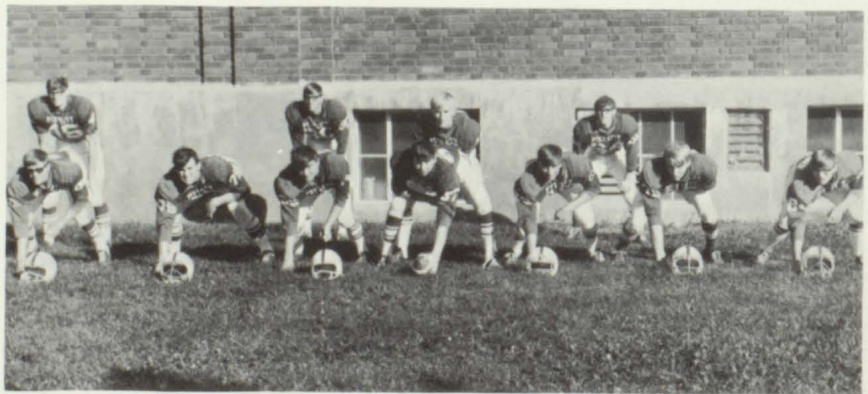

### OFFENSIVE LINE

ROW 1: Brian Johnson, Mike Reiser, Larry Auers, Dennis Malone, Stuart Auers, Jerry Werner, Butch Carlson, ROW 2: Duane Baker, Bill Abbott, Jerry Schumacher, Dell Gross.

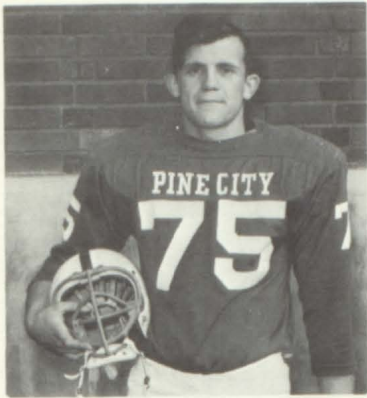

Mike Reiser:  
Most Valuable Player  
All-Conference



Butch Carlson:  
All-Conference





ROW 1: John Erhart--Manager, Dell Gross, Glen Appelwick, Bill Sauter, Jerry Schumacher, Myron Carlson, Dave Henschel, Doug Berglund, Mitch Buckley--Manager. ROW 2: Mr. Harrington--Coach, Steve Ovick--Manager, Ed Kraft, Ron Wanless, Duane Baker, Dennis Malone, Mark Osterdyke, Chuck Novak, Dan Berglund, Mr. Harter--Coach.

## A-SQUAD BASKETBALL



Coach Harrington gives the boys a few pointers.







# B - SQUAD

ROW 1: Dan Johnson, Brian Westerman, Dan Berglund, Dan Peterson, Don Jay Messerer. ROW 2: Chuck Novak, Steve Erhart, Bill Johnson, Mark Lind, Steve Waters.

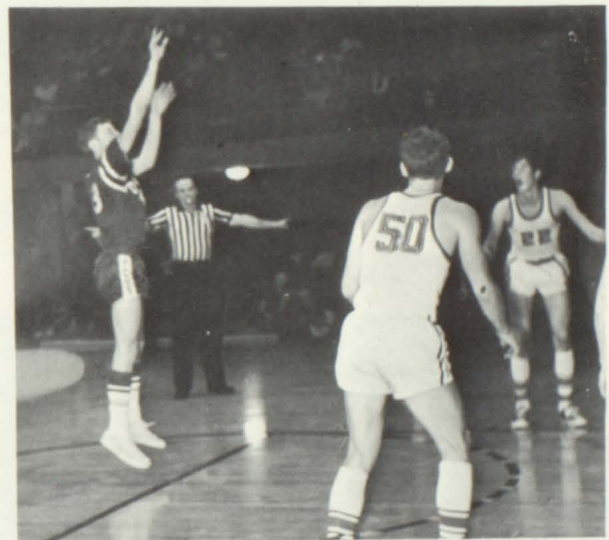

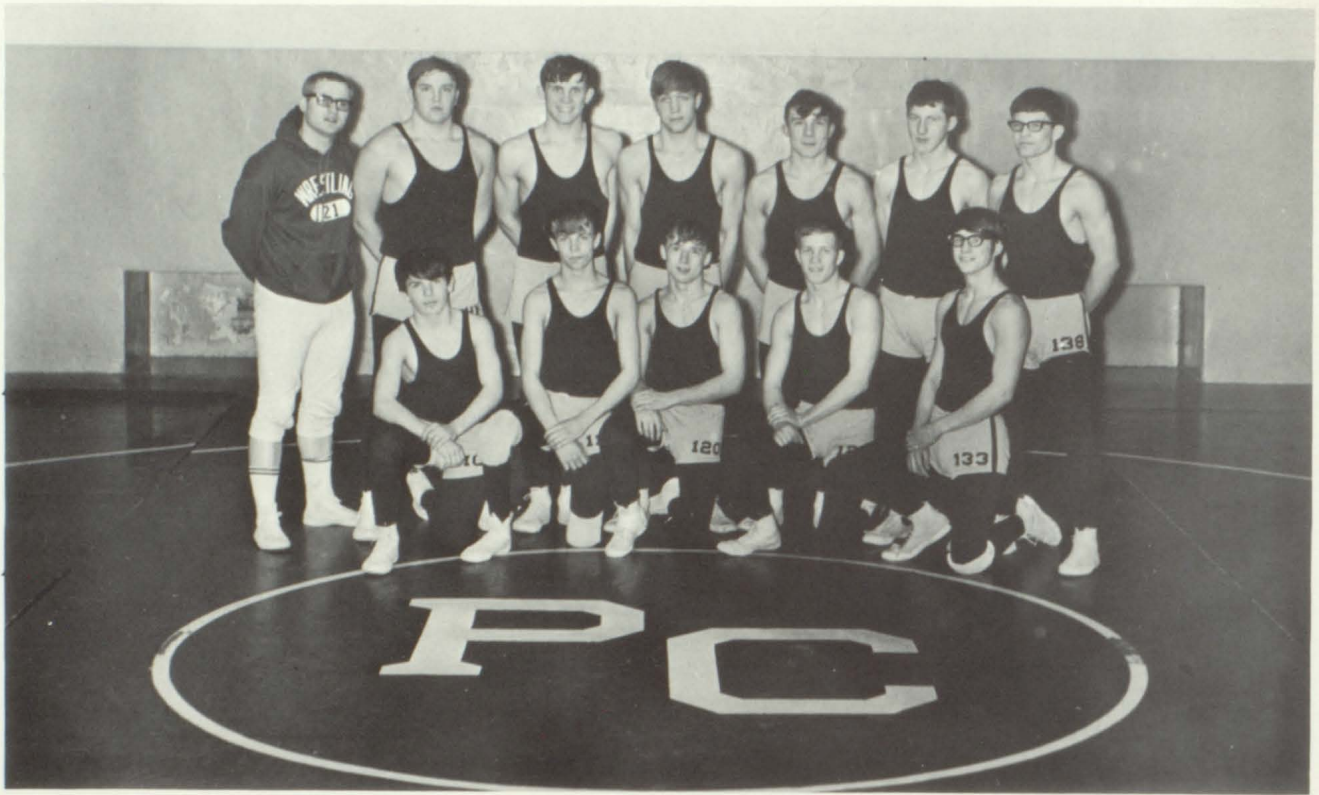

ROW 1: Dan Bina, Drew Rydberg, John Duzan, Jim Tracy, Steve Lauer. ROW 2: Mr. Schuler--Coach, Dave Kratchmer, Mike Reiser, Greg Wallin, Larry Auers, Leo Finger, John Hawley.

## A-SQUAD

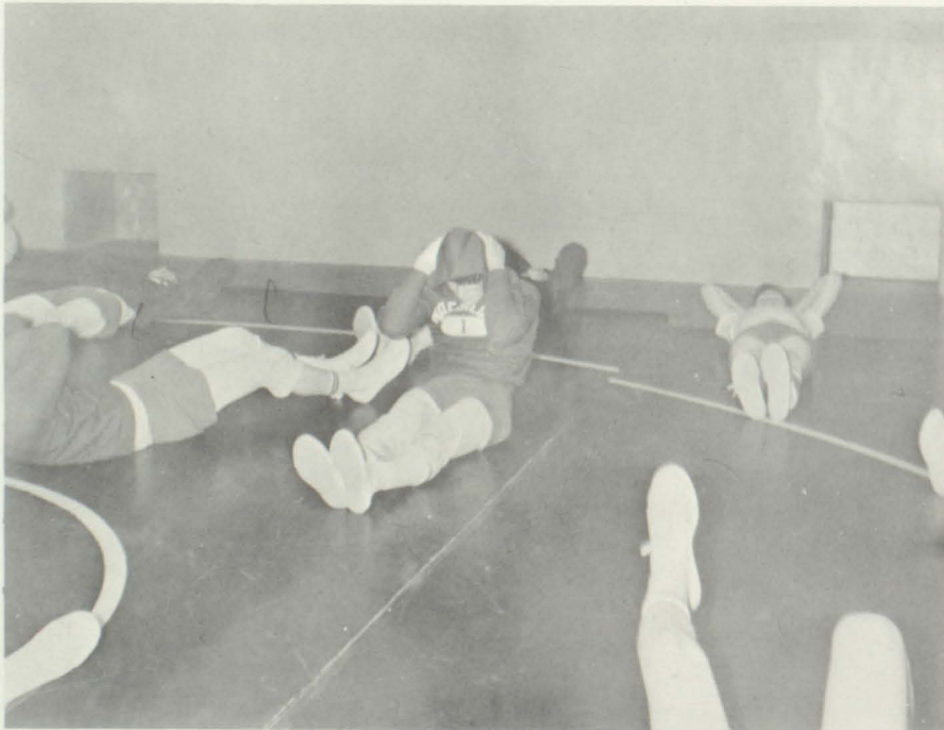

W  
R  
E  
S  
T  
L  
I  
N  
G

Getting in shape?

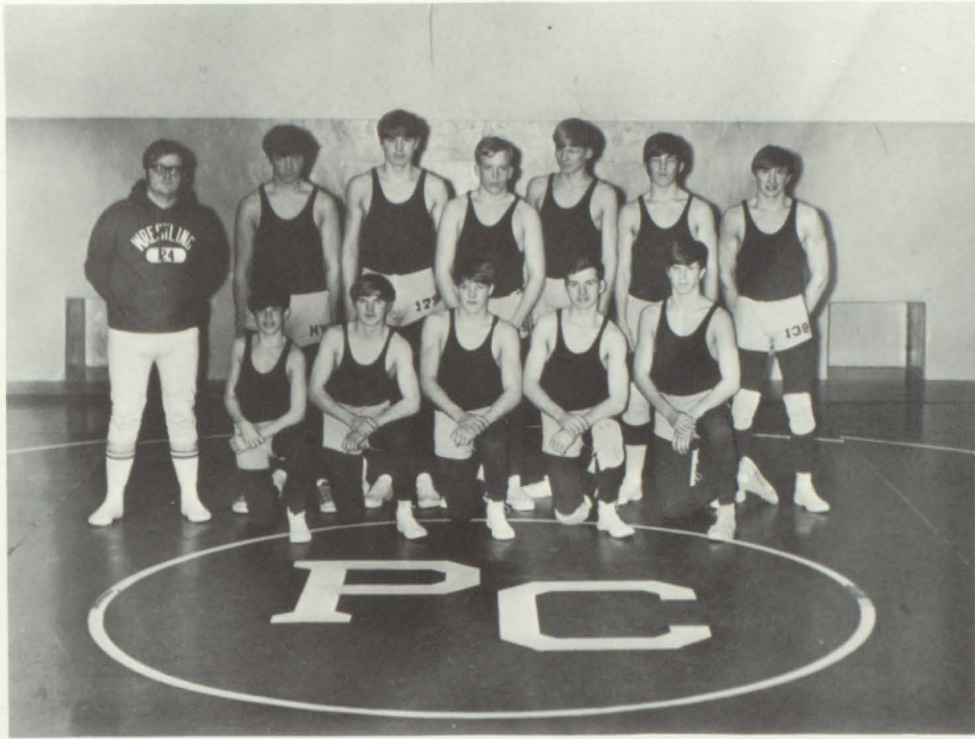

ROW 1: John Onken, John Stransky, Randy Gross, Allen Wood, Steve Pierce. ROW 2: Mr. Barfknecht--Coach, Joe Smetana, Robbie Rogalla, Bob Bope, Bill Bjorklund, John Griffith, Stuart Auers.

## *B-SQUAD*

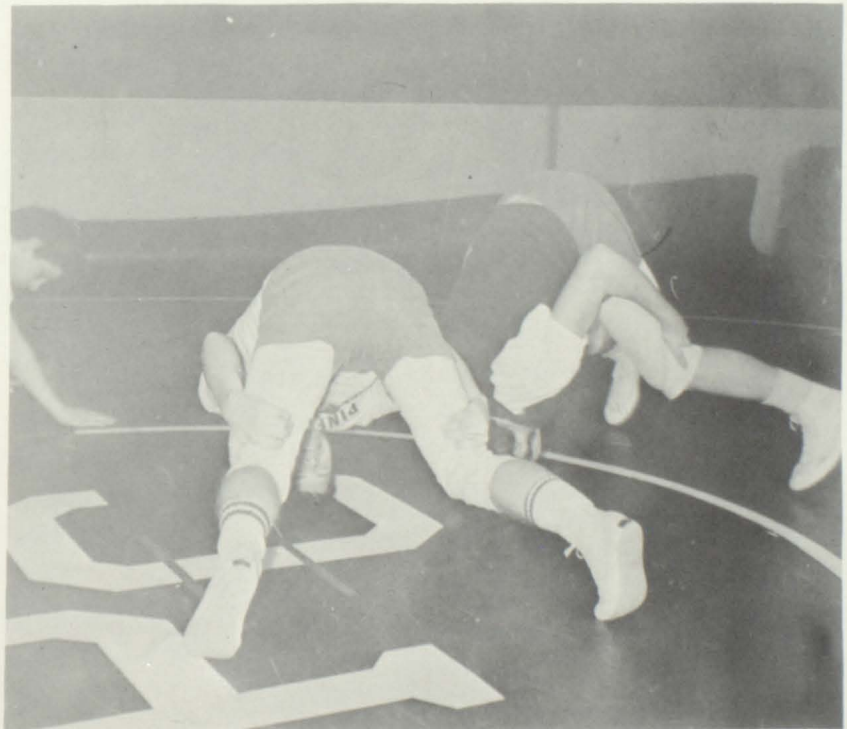

Is that called exercising?



ROW 1: Rick Carl--Manager, Dan Berglund, Butch Carlson, Guy Jahoson, Chuck Kessler, Dell Gross, Jim Hawley, John Hawley, Steve Roubinek--Manager. ROW 2: Coach Hagstrom, Les Sass, Steve Pierce, Jerry Schumacher, Duane Baker, Myron Carlson, Glen Appelwick, Coach Nell.

## BASEBALL '69



Another home run, boys?



Coach Nell comments(?) on the game.



ROW 1: D. Mottl, T. Ellig, R. Grahm, R. Thiry, J. Hawley, D. Berglund, D. Rydberg, B. Madison, A. Wood, E. Johnson. ROW 2: T. Arimond, D. Henschel, R. Novy, J. Briesemeister, B. Davis, R. Wanless, J. Hawley, C. Novak, R. Brackenbury, C. Slama, B. Erhart. ROW 3: Coach Halvorson, B. Sauter, M. Osterdyke, M. Wurm, B. Johnson, A. Cameron, B. Abbott, D. Halgrimson, S. Weiner, B. Kluk, D. Nelson, B. Neubauer, D. Dipprey, D. Lindstrom, S. Ovick.

## TRACK '69



Don't trip. . .!



No one seems to care if I make it or not!



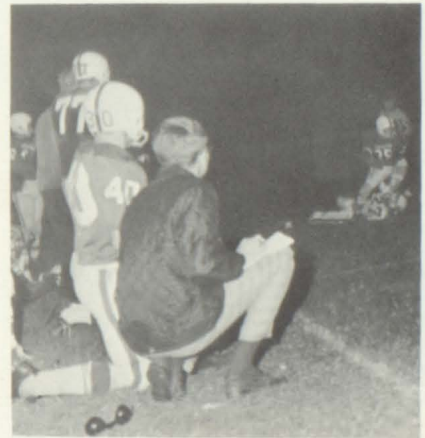
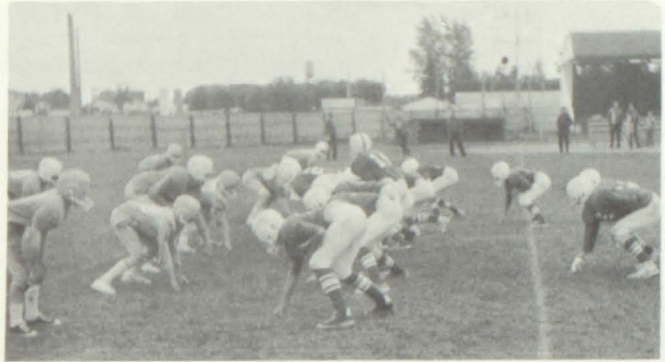
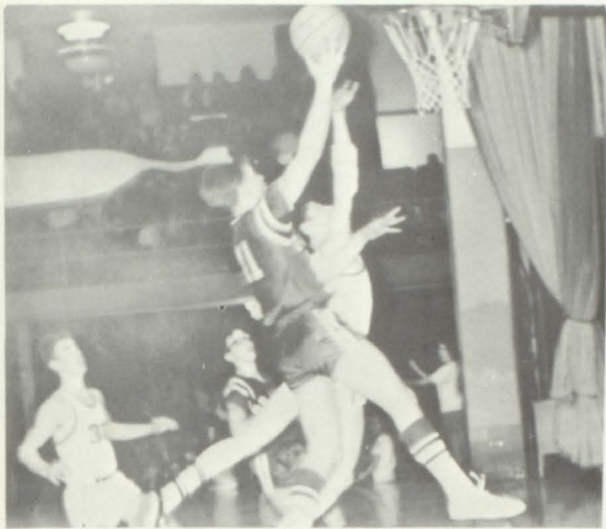



It's been a long, hard day. . .



Get that ball!

## *SPORTS CANDIDS*



Pine's got a good hold.

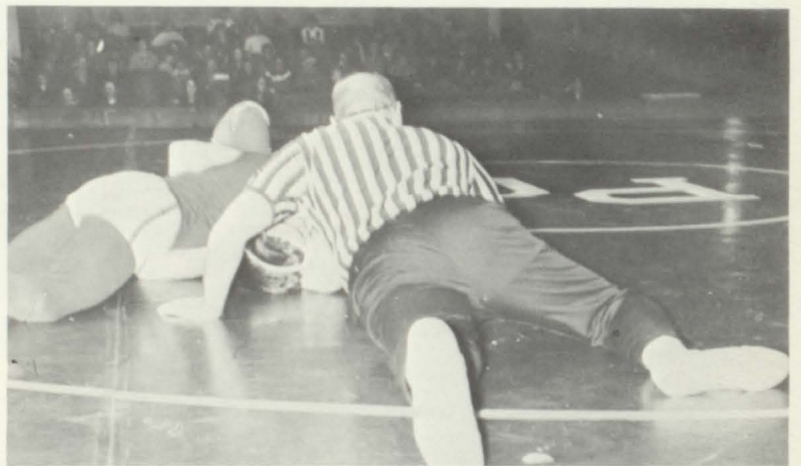

A tense moment for these wrestlers. . .

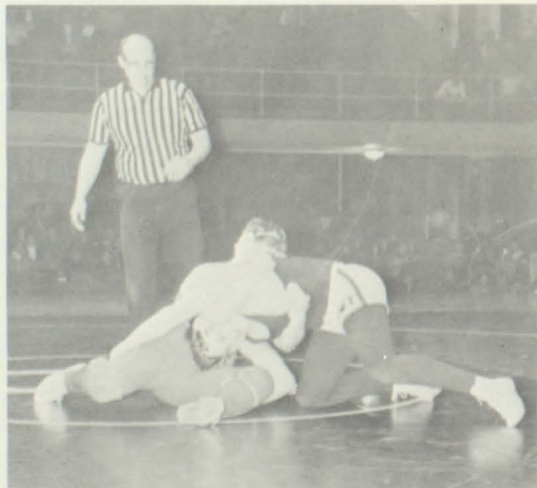

A well--attended match.



The players don't seem too sure about this.





Those darn tests!



Glad school's out?



Hey!



Blast that stopwatch. . .



Ahhh. . .



Deb voices her opinion at a pep fest.



We see you!



Those hard--working Seniors. . .



*Who's  
Who*

4th hr. Band--same old routine.



A one, and a two, and a . . .



A master at work!



Deb and Cathy are studying???



The stage band rehearses for the musical.



No one's listening to the teacher.



Sherry and Mark are very intense on their music

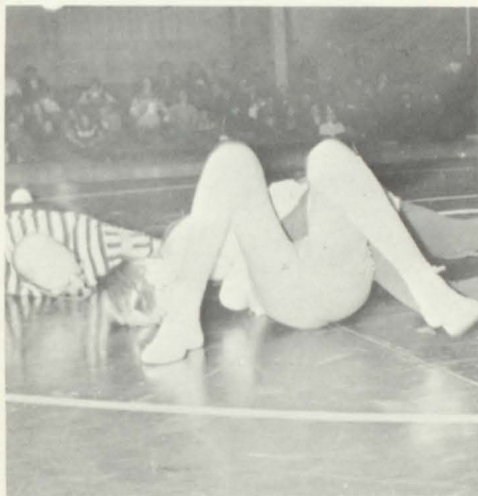

Decisions, decisions. . .



What would the Seniors do without Social???



Ed Pangerl and Steve Erhart found the FFA cream can.



Good Luck,  
Seniors!!!



We caught you, Janet!!!



Junior Class President Sue Youngbauer welcomed the Senior Class to the Prom.

# THE RAIN,

# THE PARK,



Things COULD be worse!

The Grand March was the official start of Prom '69.





*AND OTHER THINGS"*

*'69 PROM  
... AN  
EVENING  
TO  
REMEMBER*



Prom Servers: Margo Wanous, Debbie Sommers, Sue Peters, Sharon Youngbauer, Ardyce Anderson, Bill Sauter, John Hawley, Greg Wallin, Dave Henschel, Tom Griffith.





Love that money!



Sorry to disturb your sewing. . .



Oh no!

WHAT DO TEACHERS DO WITH THEIR SPARE TIME?



Mr. Olson was the guest speaker at Homecoming.

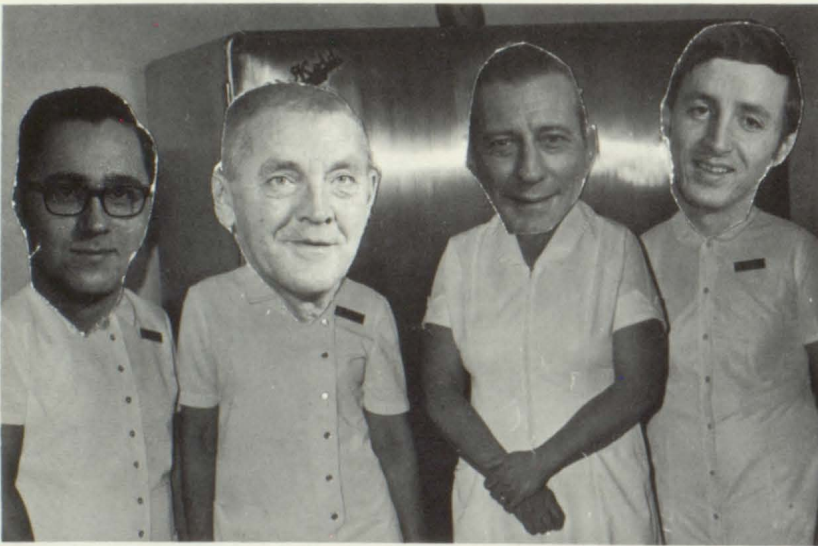

We've got new cooks here, too!

5th Grade picture?



Pine City's All-Star Football Team





Tomorrow's Opportunity

If we might have a second chance to live the days once more,  
And rectify mistakes we've made to even up the score.

If we might have a second chance to use the knowledge gained,  
Perhaps we might become at last as fine as God ordained,  
But though we can't retrace our steps, however stands the score,  
Tomorrow brings another chance, for us to try once more.

--Anonymous

# PATRONS

The Annual Staff would like to thank these business places in Pine City who so generously contributed to our book:

Al & Edna's Tavern* Pine City, Minn.	Downtown Mobil 200 Sixth Street	Pine Clothing 540 East 3rd Avenue
B & J TV Sales & Service* 225 East 3rd Avenue	East Central Electric Ass'n* 550 East 3rd Avenue	Pine City Co-op Ass'n** Lumber & Oil Dep't 600 6th Street Feed Dep't — 405 Railroad Avenue
Beauty Mark, The* 555 Sixth Street	Flower Box, The* 241 Sixth Street	Pine City Drug Company** 207 5th Street
Ben Franklin Store** 500 East 3rd Avenue	Frances Ann Shop* 205 Fifth Street	Pine City Lanes* R.R.1
Bob's Standard Service 195 Sixth Street	Fred's Red Shed* Pine City, Minn.	Pine City Mercantile Co.** Pine City, Minn.
Blake's Bus Service Pine City, Minn.	Gail Motel* 970 Sixth Street	Pine City Pioneer* 405 East 2nd Avenue
Buckley Plumbing & Heating* 655 West 3rd Avenue	General Fabrication Corporation* Industrial Park	Roubinek Motors* 825 Sixth Street
Cavallin Ford* 135 Sixth Street	Glen's Tire & Skelly Service Pine City, Minn.	Route's Fair Store* 200 East 3rd Avenue
Chic Shoppe, The** 223 Fifth Street	George I. Clem Ins. & Real Estate* 247 Fifth Street	Roy's Building Service* Box 83
Christenson's Bakery 545 East 3rd Avenue	Hank's Barber Shop Pine City, Minn.	Ryan Realty** 235 Sixth Avenue
C. M. Johnson Standard Service 455 Sixth Service	Janke's A & W* Pine City, Minn.	Stan & Gene's Radiator & Salvage* North Highway 61
Ccast-to-Coast Store* 530 East 3rd Avenue	Lahodney's Ladies Wear* 615 West 3rd Avenue	Starlite Cafe, The* Interstate 35 & Hwy. 70
Coca-Cola Bottling Company of Pine City, Inc. 30 Sixth Street	Lampert Yards, Inc.* Pine City, Minn.	Stop & Shop Grocery* 305 North 2nd Street
Coffee Shop, The* 555 Sixth Street	Mel's Texaco Service* 500 Sixth Street	Tastee Freez* 505 Sixth Street
Doran's Jack & Jill* 253 Fifth Street	Northwestern Bell Telephone Co.* Pine City, Minn.	WCMP Broadcasting Company* Pine City, Minn.
Dorow Furniture* 215 Sixth Street	Olson's Shoe Store Pine City, Minn.	Wiedemann Appliance* 215 East 3rd Avenue
	People's Natural Gas* 155 Sixth Street	



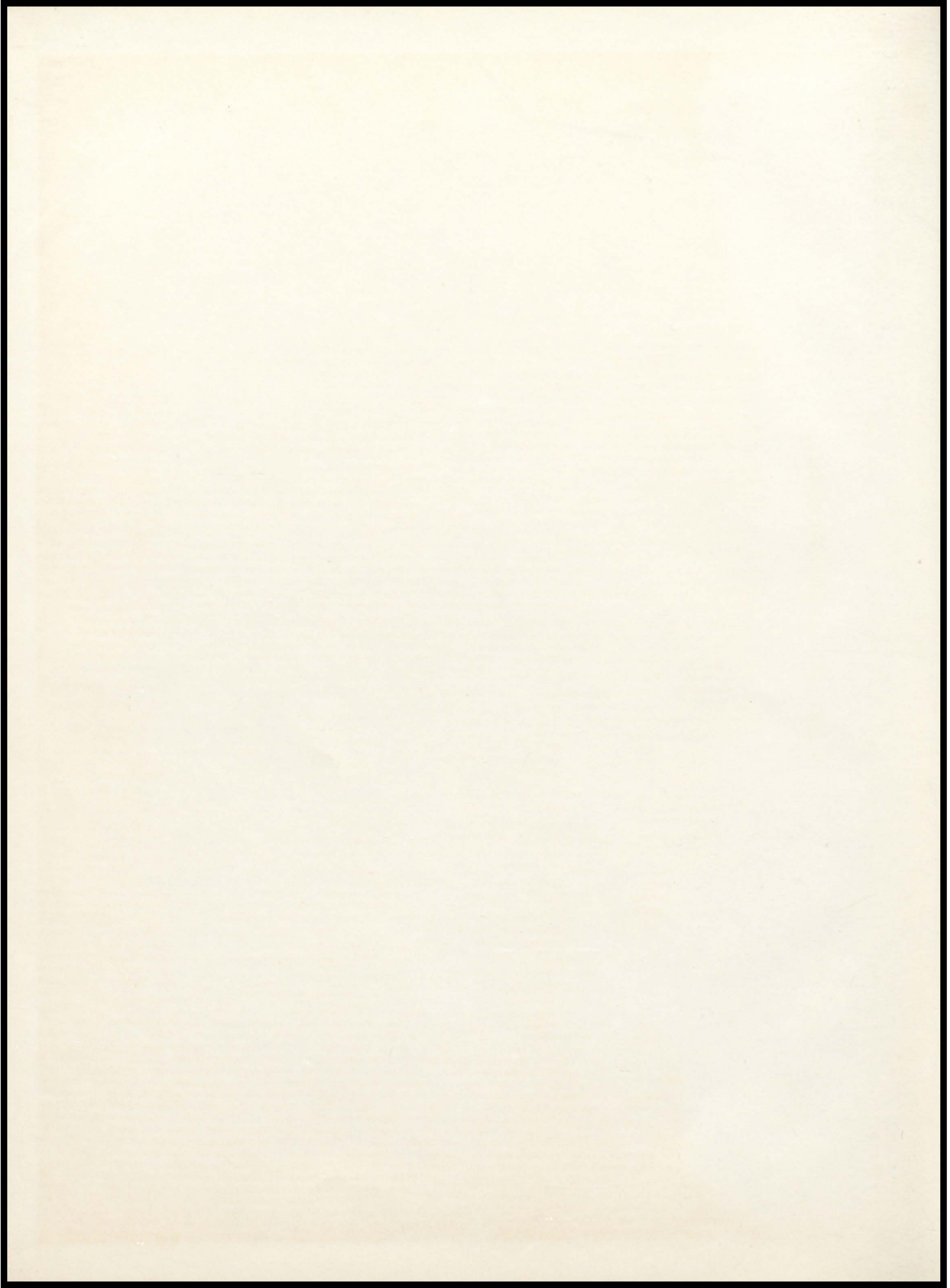

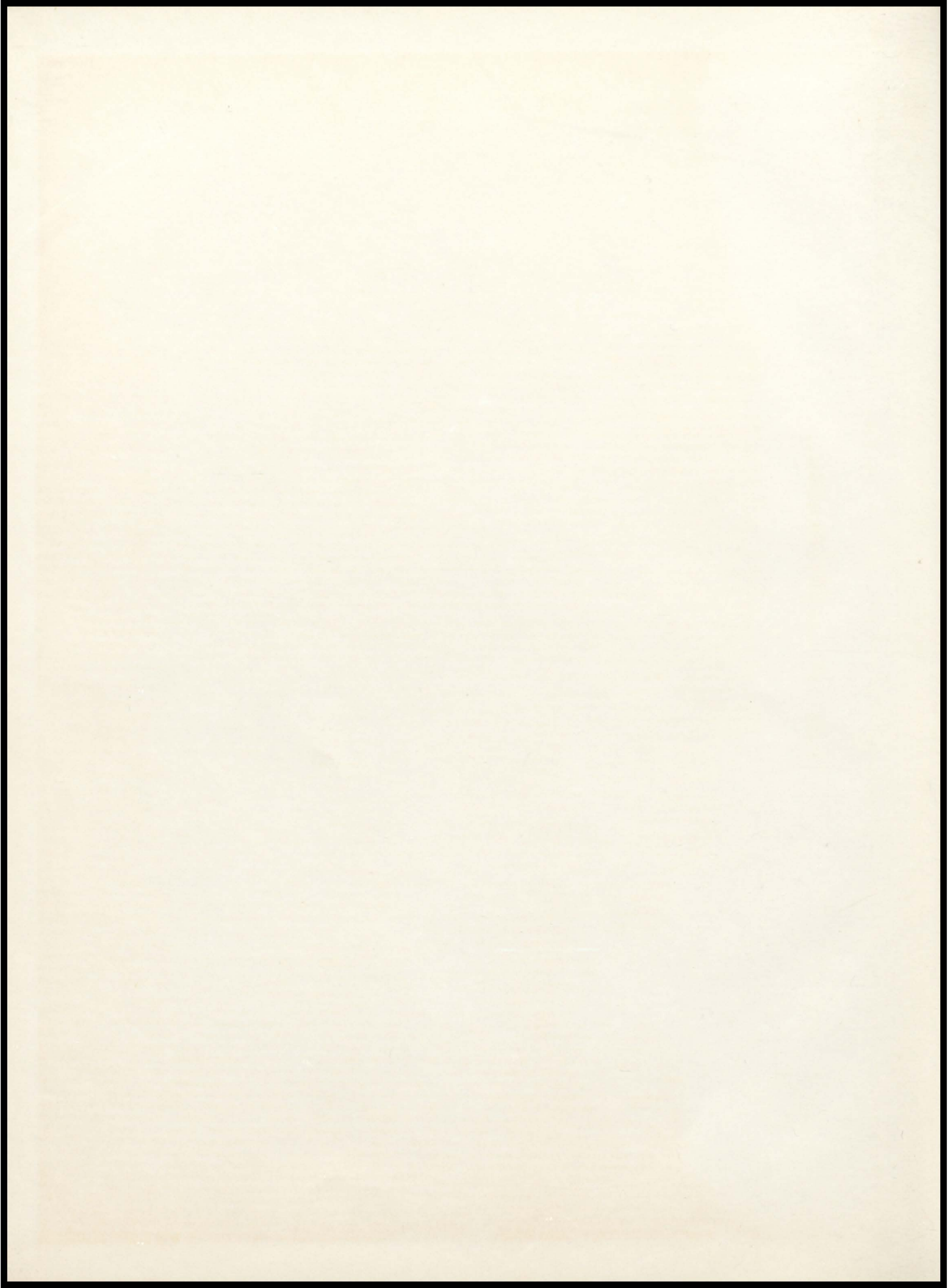

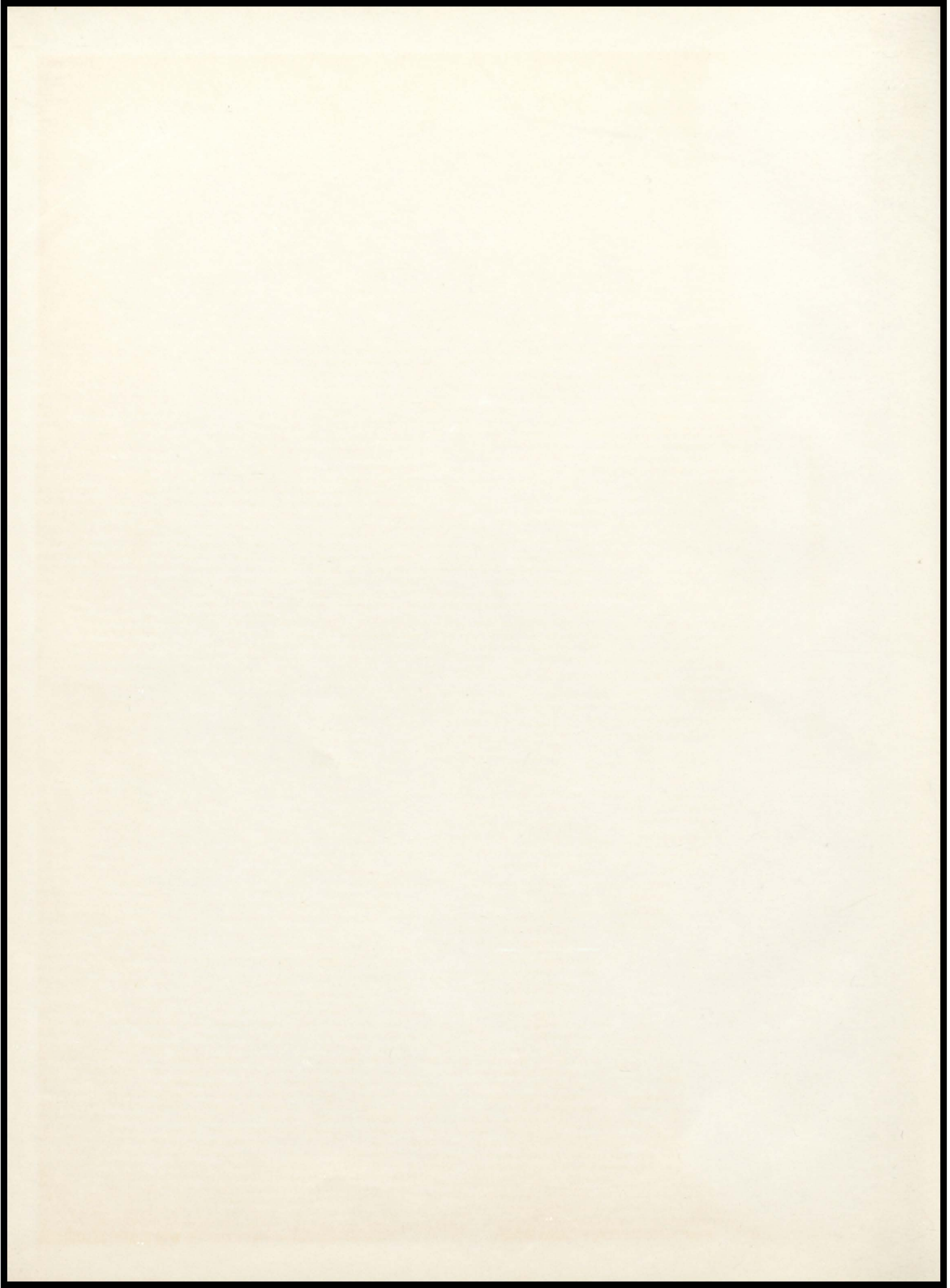



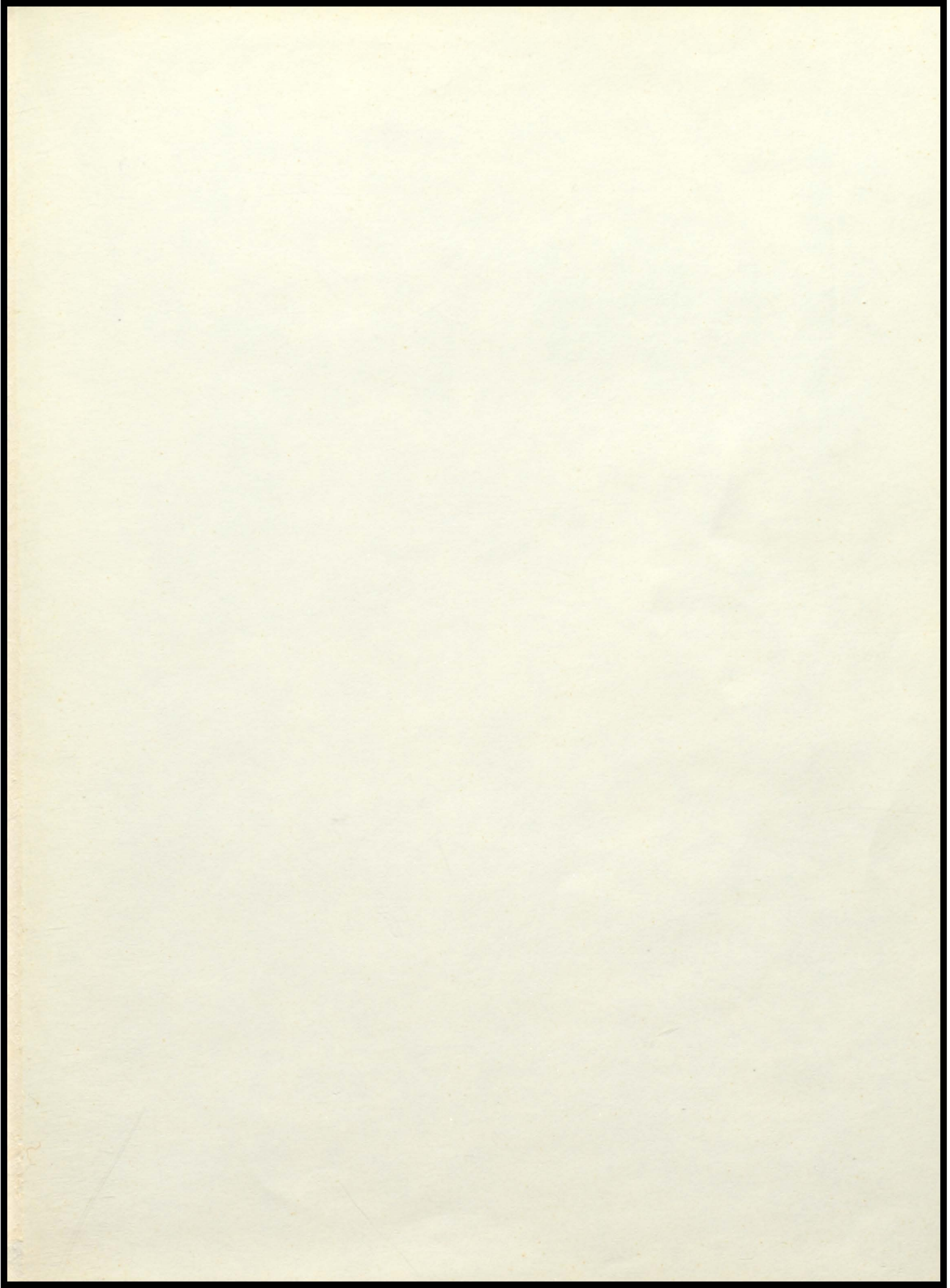

Bill  
Thanks one heck  
of alot for being the  
percussion departments carrier  
this year. you've done a good job  
in band + school this year, so do as  
I expect your mommy dear is saying  
"Keep up the good work or else!"  
Remember  
Fouzy  
(91)

Bill,  
To the greatest canoe paddler  
this side of the Mississippi have lots  
of fun in Ely, Ok. May God bless you.  
Don Jay Messerle  
P.S. That annual is going to be  
something else next year, is it?

