

dragon '74

FORUM



Twenty-Four





*The Annual Staff of
Pine City High School
Proudly Presents*



DRAGON 1974

DEDICATION

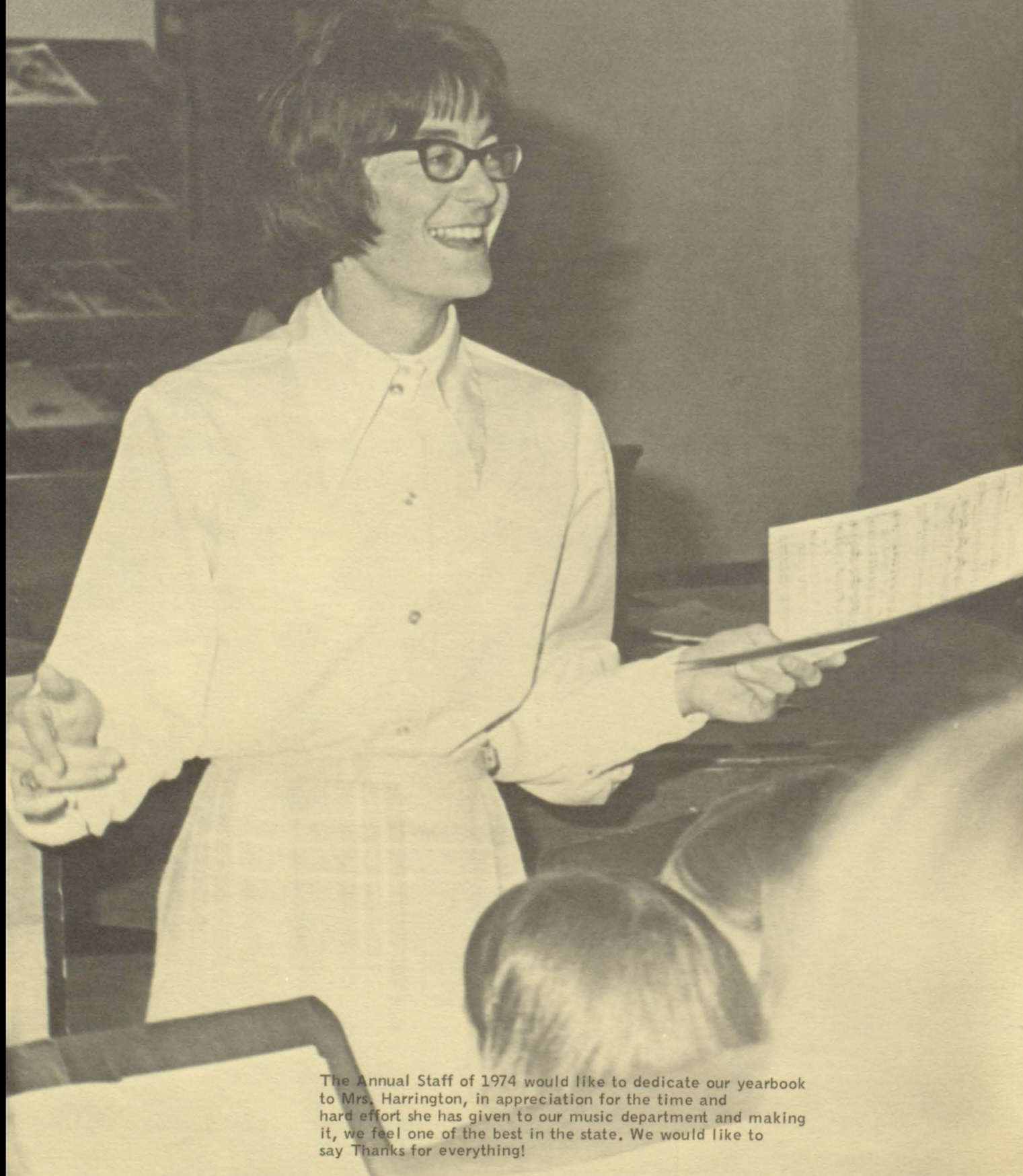

The Annual Staff of 1974 would like to dedicate our yearbook to Mrs. Harrington, in appreciation for the time and hard effort she has given to our music department and making it, we feel one of the best in the state. We would like to say Thanks for everything!

P
R
I
N
C
I
P
A
L
S

*Senior High:
W. J. Kessler*

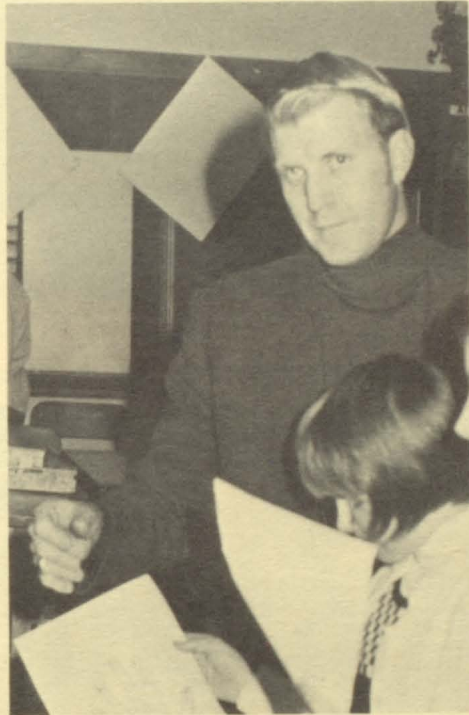
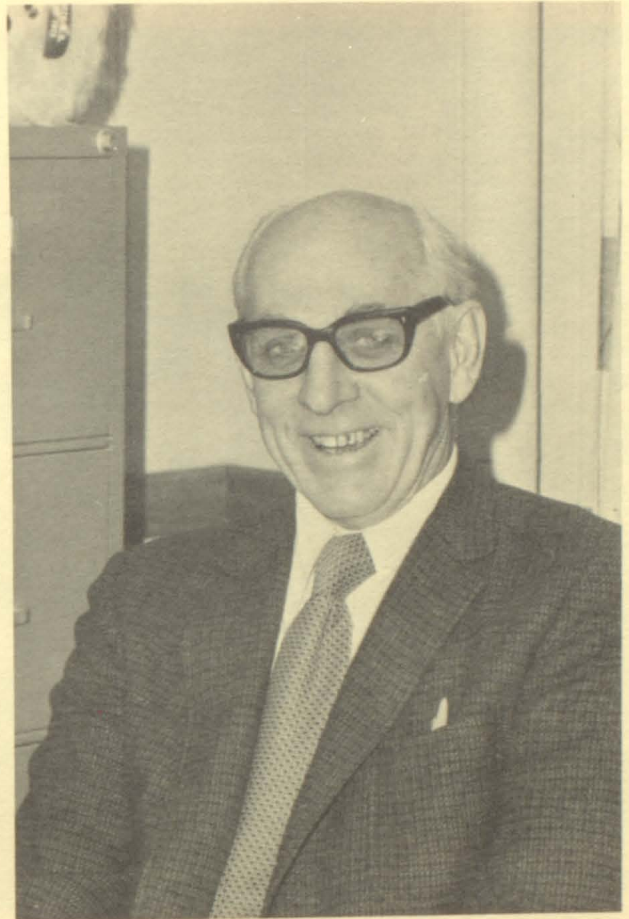

*Junior High:
R. Werner*



A
D
M
I
N
I
S
T
R
A
T
I
O
N

*Superintendent:
C. M. Espeseth*

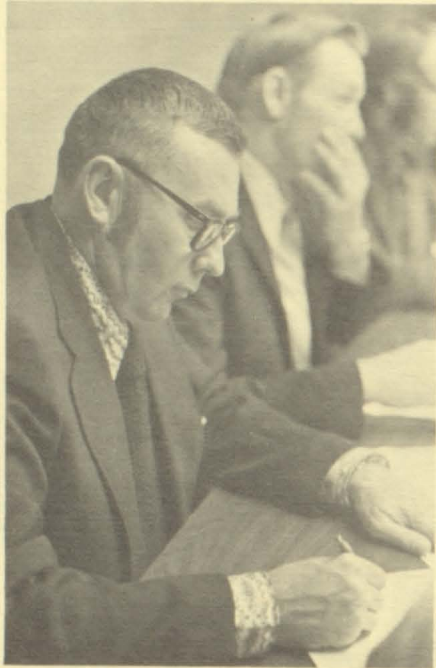

Row 1: R. Leibel, A. Johnson, W. Woischke; Row 2: W. Kick, R. Lindig, T. Elder, S. Eck.



S
T
U
D
E
N
T



Sr. High Student Council: D. Hancock, J. Connaker, D. Gorton, J. Schmidt, L. Bergstrom, G. Romano, V. Korf, C. Smetana, J. House, A. Hawley, T. Henrikson, J. Johnson.

C
O
U
N
C
I
L
S

Jr. High Student Council: Y. Samualson, R. Johnson, T. Harter, S. Ryan, D. Larson, S. Harter, K. Baum, B. Lindig, R. Larson, J. Nelson, J. Berglund, D. Johnson.



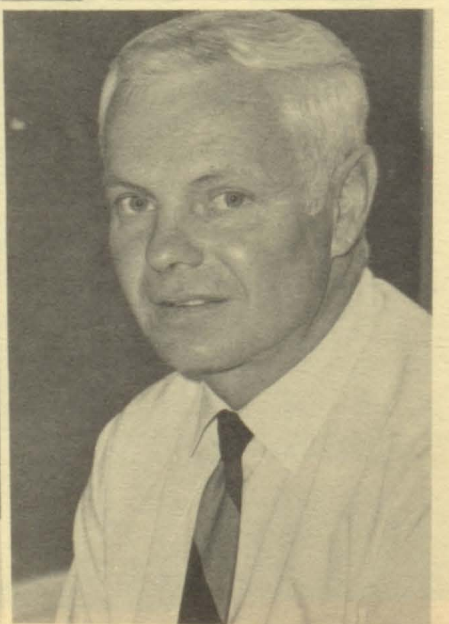
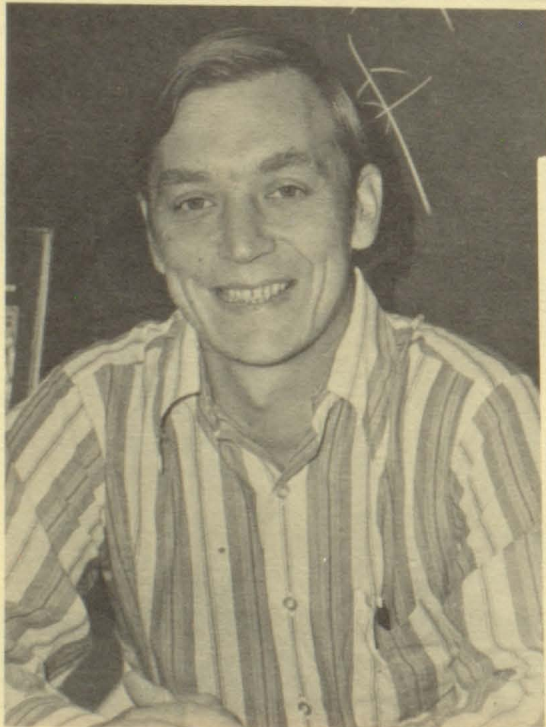
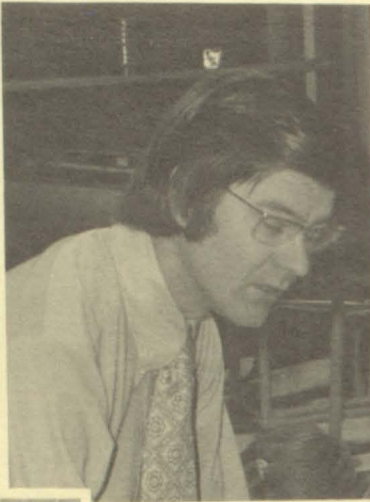
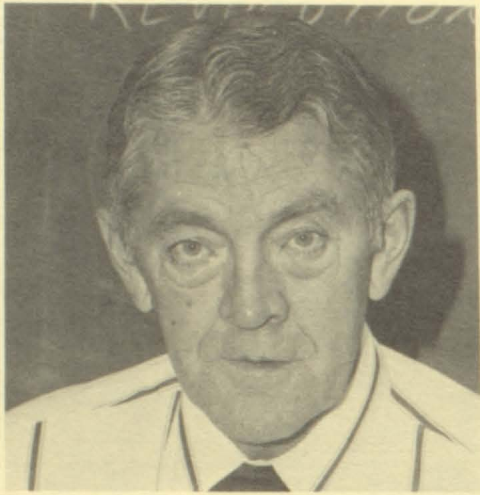

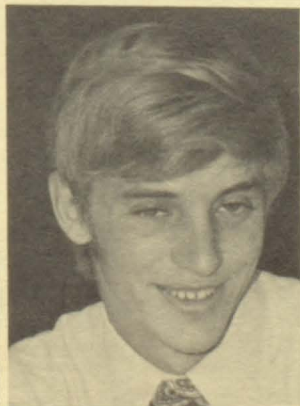
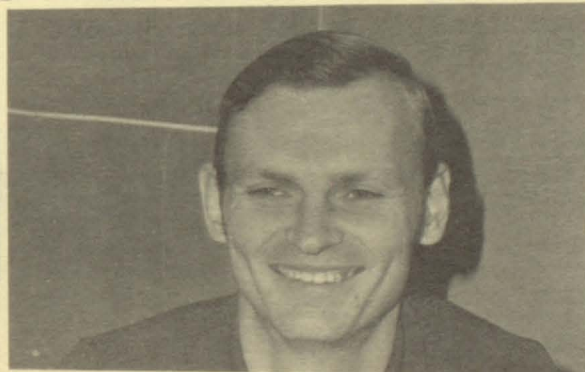
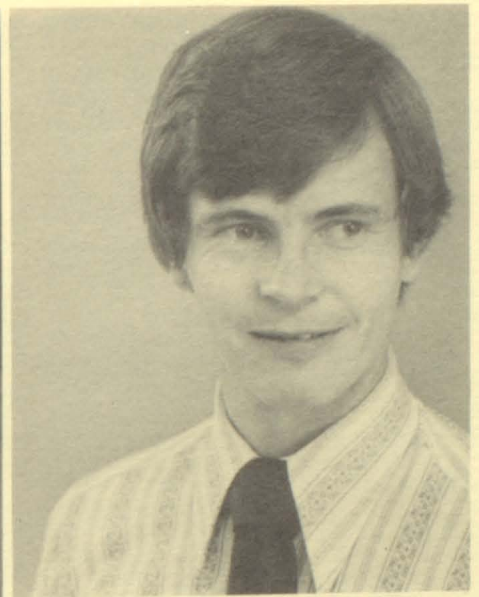
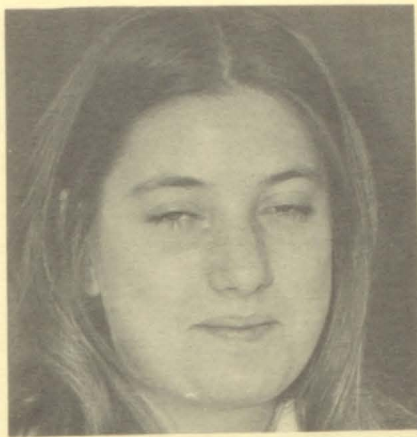

FACULTY



MRS. CANDICE AMES:
American History 11.



MR. RAYMOND ARIMOND:
Biology; Chemistry.

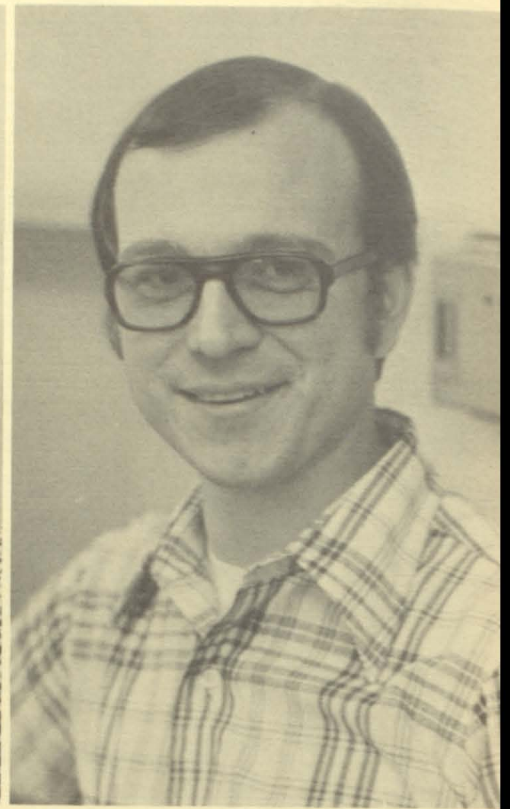

MR. PAUL BACIGALUPI:
Gen. Music; Jr. Band.

MR. WILSON BARFKNECHT:
English; Wrestling J.V., Jr. High Foot-
ball Asst.

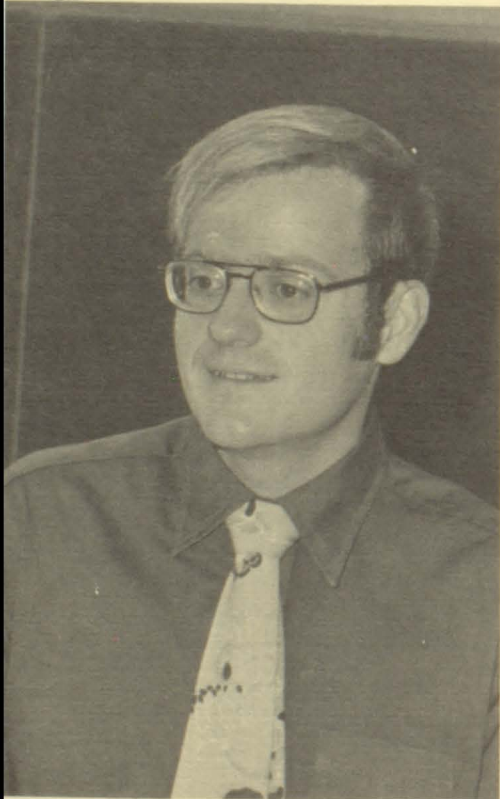

MR. DAVID BILDEN:
English 7; College Prep.



MRS. MARGARET CHRISTENSON
English 9.





MISS HELEN COLVET:
Jr. High Home Ec.

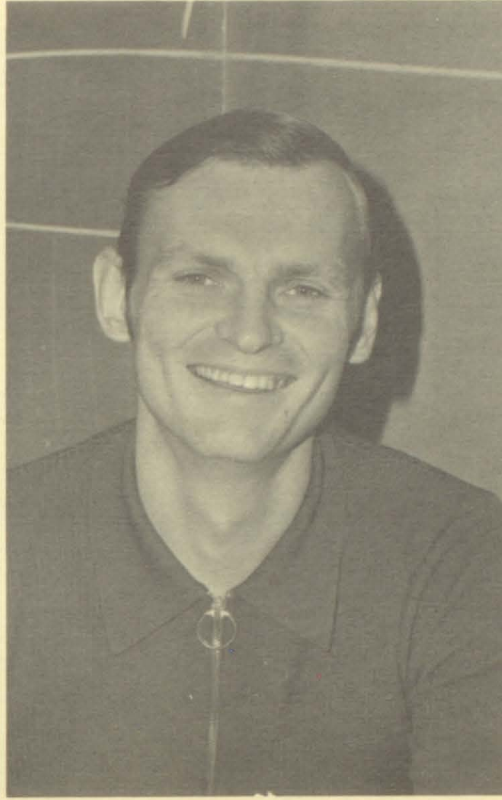

MR. WALLACE CONNAKER:
History 7; Consumer Ec. and Business
Law.

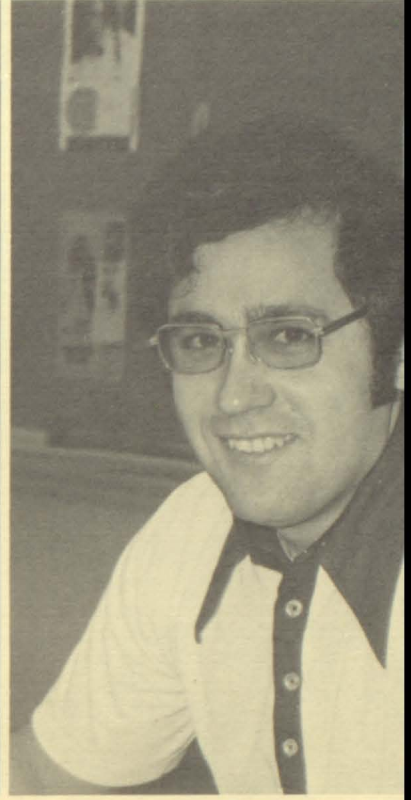

MR. DONALD DELAK:
Sr. Shop

MRS. JERELYN DELAK:
Sr. High Home Ec.

MRS. GEORGIA GAUSTAD:
Office Practice; Steno I and II;
Bookkeeping.

MR. JOSEPH GLATZMAIER
World History 10.

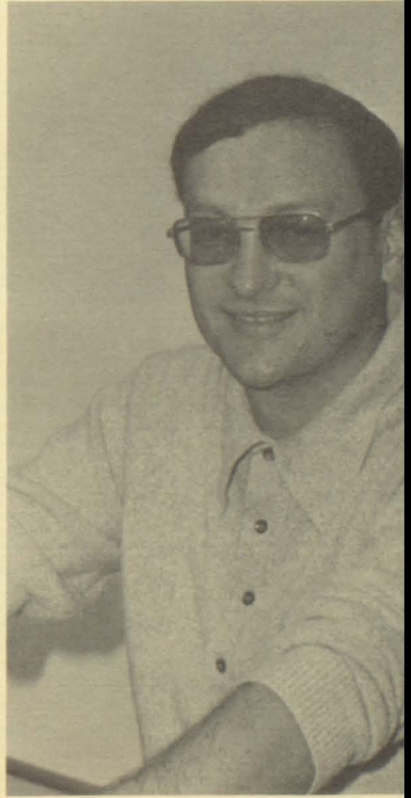



MISS SHARON GUGGISBERG:
Jr. High Math; Physics.

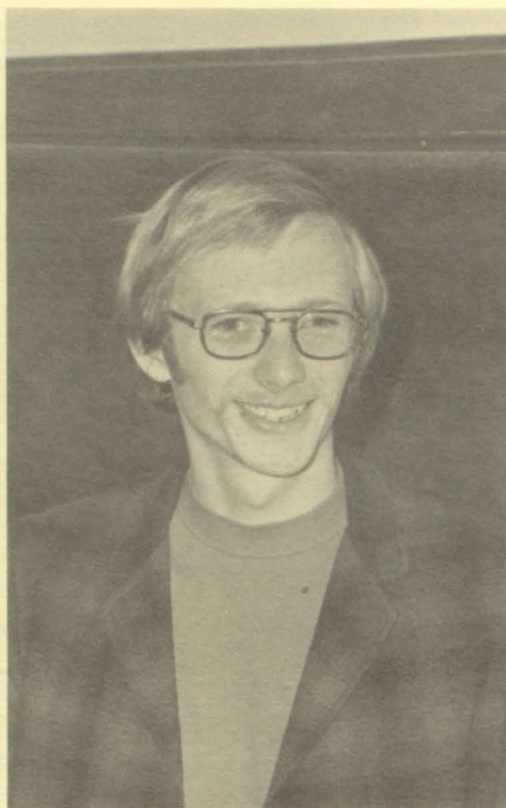

MR. LYNDON HAGESTUEN:
Remedial Ed.



MR. ROGER HAGSTROM:
Geography 8; Phy. Ed. 11 and 12.

MR. M.A. HALLING:
Sr. High Band.

MRS. LYNNE HARRINGTON:
Vocal Music.

MR. JACK JASPERSON:
Art.

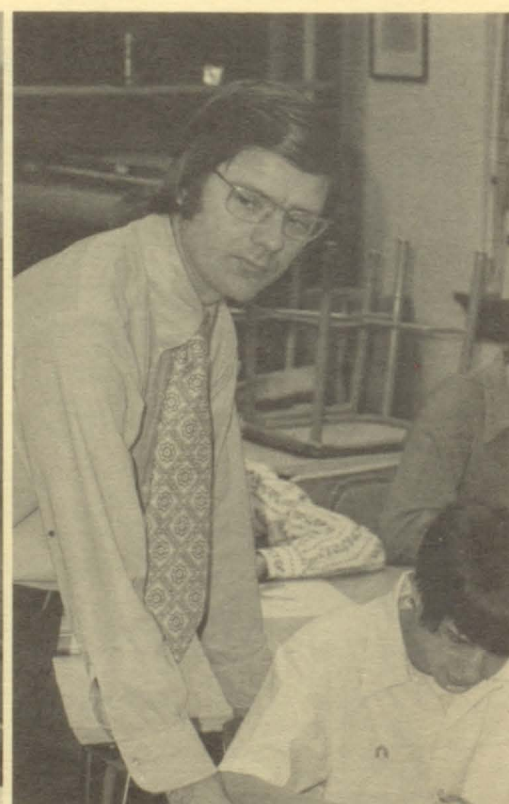

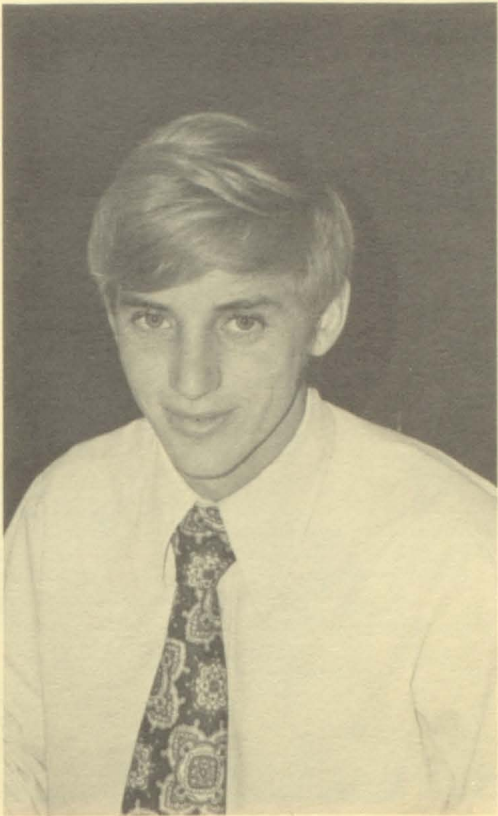

MR. HARRY HUFFER:
English.

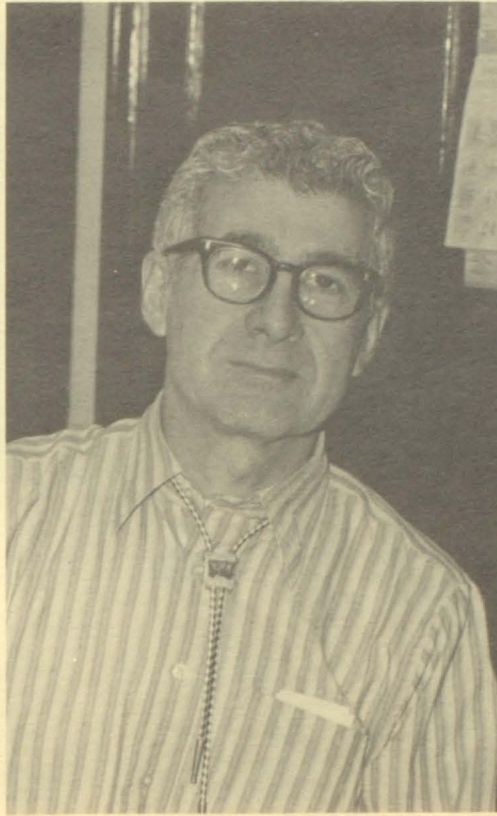

MR. JOSEPH JUKICH:
History; Science.



MR. GLEN LINDSTROM:
Drivers Ed.

MRS. MARIAN LONES:
English 8.

MR. DAVID LYNN:
Math 7.

MR. TERRY MIKULICH:
Jr. High Math; Jr. Var. Football.

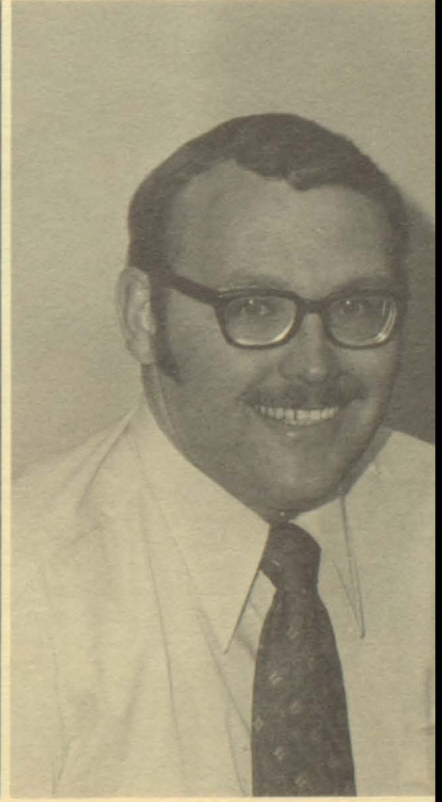
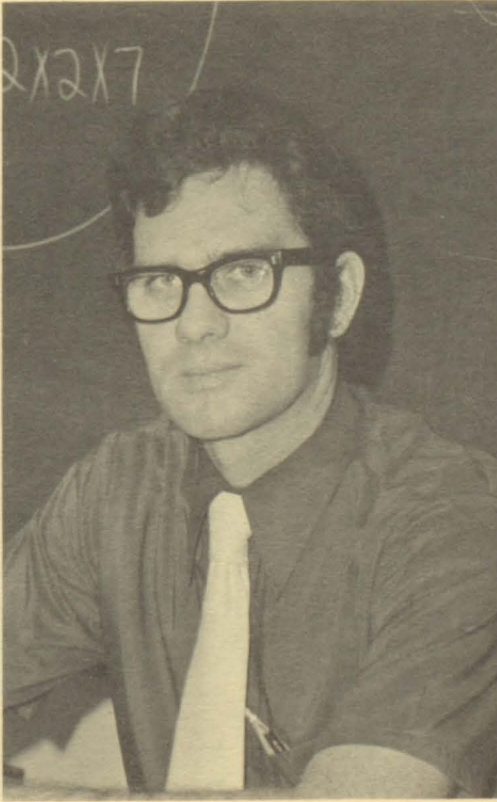



MRS. BERTHE MOEDING:
Cons. Math; Math 9; and English 7.

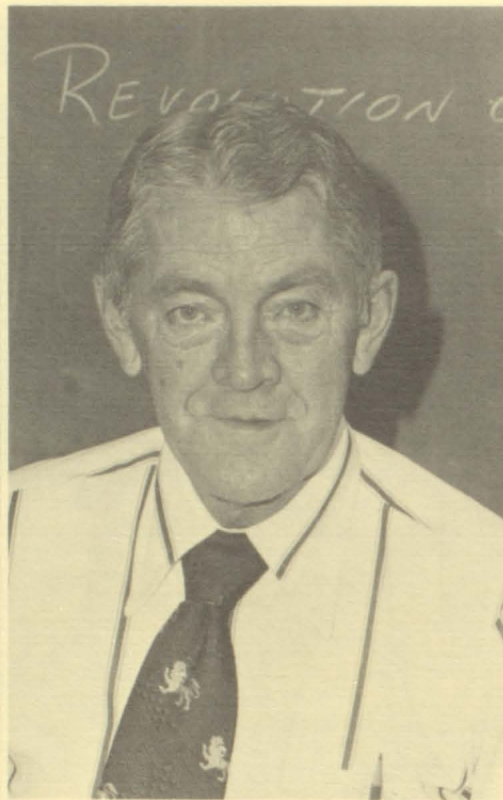

MR. LES NELL:
Jr. High Ind. Art.



MRS. DONNA NELSON:
Librarians Sec'y.

MR. HAMLIN NELSON:
Science 9; Head Football Coach.

MR. HOWARD OLSON:
Counselor.

MR. ROBERT OVIEK:
Math 8; Algebra and Math 9.

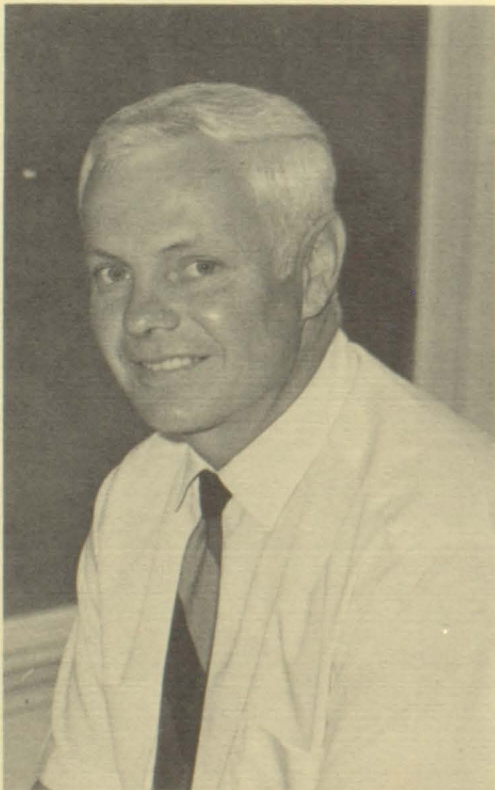

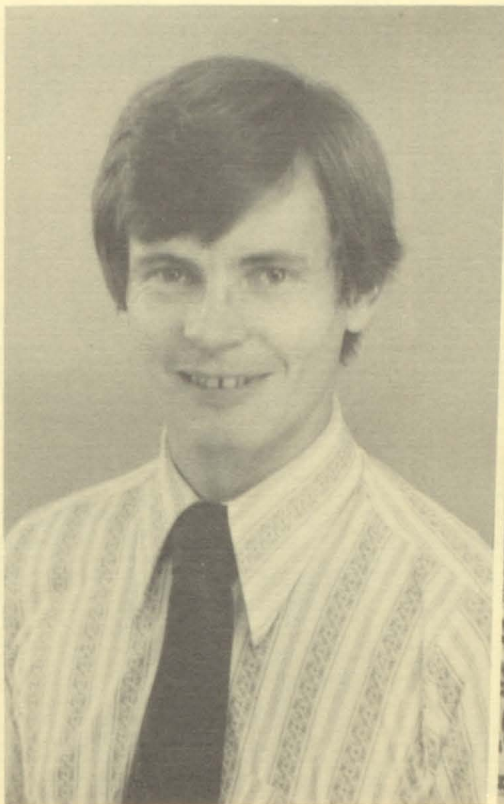

MR. DAVID PERA:
Social 12.



MISS DEBORAH RHEN:
Sr. High Home Ec.

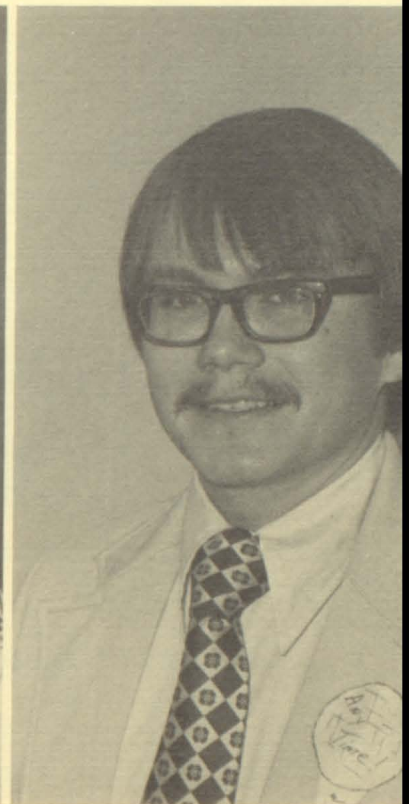

MR. DONN RAKOW:
Jr. High Sci. and Math.

MISS MAVIS RONNEI:
Mod English and German.

MR. ANDY ROHWEDER:
Health & Safety; Boys Phy Ed.; Basket-
ball Asst.

MISS KATHY LaMOTTE:
Phy Ed.- Health.

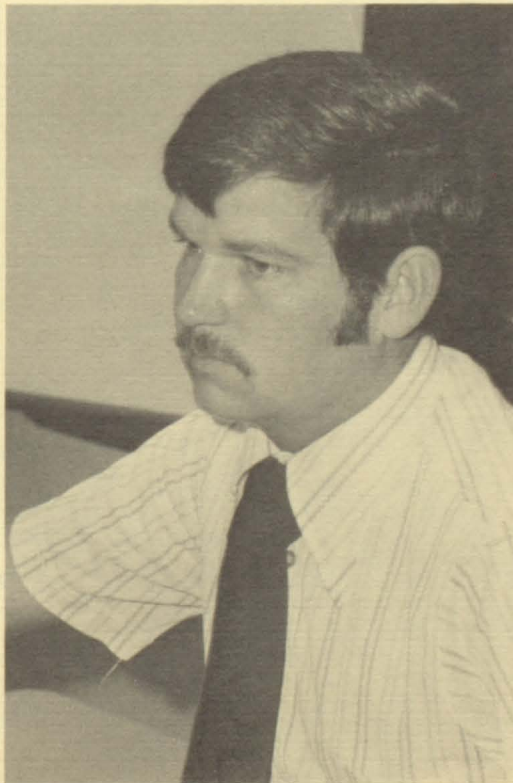



MISS KATHY SIMON:
Remedial Education.

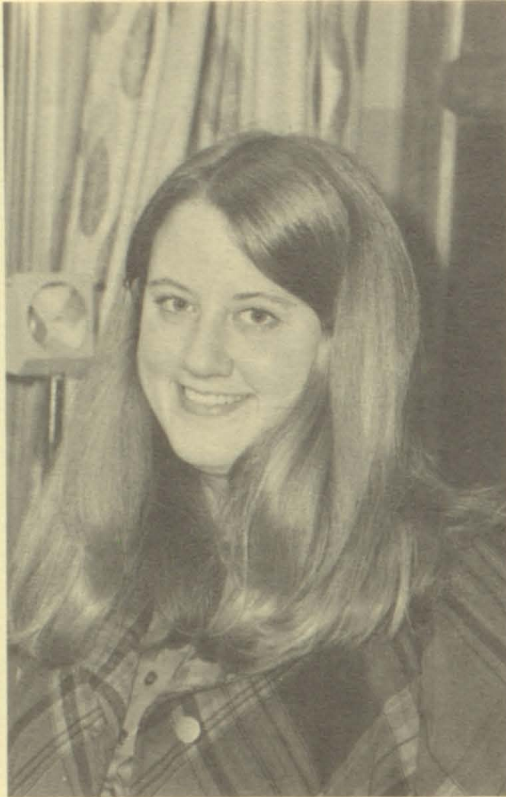

MISS KATHY SIMONSON:
Spanish & English 9.

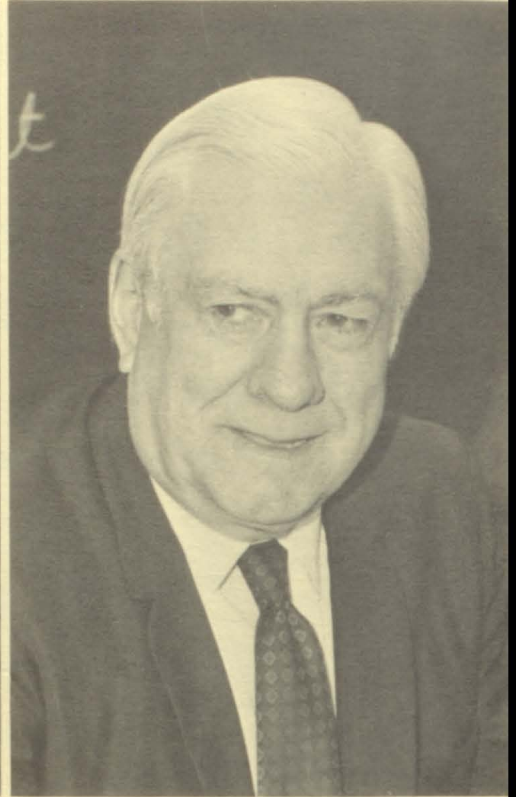

MR. GEORGE SAUNDERS:
Biology; Earth Sci.; Athletic Director.

MR. EARL SCHULER:
Civic; Head Wrestling; Head Jr. High
Football.



MRS. PAULINE SILLS:
Typing; Speech; Drama;



MR. KENNETH STROSHANE:
Advanced Math;

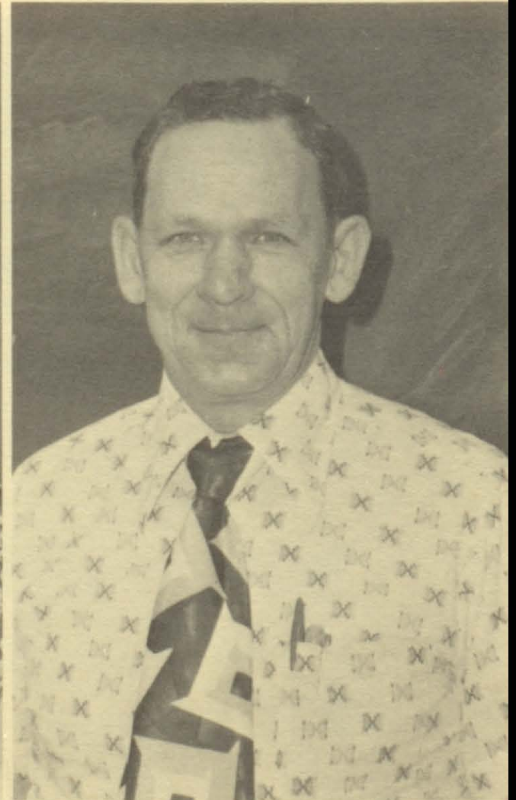



MR. DAVID TRAMPE:
Voc-Agriculture.



MRS. ELAINE JASPERSON:
English 12.



MR. ARLAN WIPF:
Librarian.

MRS. ETHEL WUOLLE:
Develope Reading;



PEOPLE
WE
DEPEND
ON



Eward Belko, Marvin Tollefson, Milford Hanson, Walton Kroeze, Edgar Johnson, Frank Runa, Maynard Tollefson.



Mrs. Nancy Ovick.



Viola Baum, Elsie Anderson, Irene Howard, Anna Vach.



Harriet Teich, Dorothy Pixley, Phyllis Kick, Kathie Mapes, Eunice Pofel, Linda Odegard.

D M
M J
o n t a i n
s o n



**S
E
N
I
O
R
S**

SENIOR BOARD



Mike Kern, Carole Sindelar, John Connaker, Ann Ryan, Ron Stoffel, Kevin Westerman, Dan Bina, Bev Brown, Pat Mach, Bernida Churchill, Loren Samuelson, Gary Wakefield, Jim Nelson.

CLASS OFFICERS



Dan Bina
President



Bev Brown
Vice-President



John Connaker
Treasurer



Carole Sindelar
Secretary

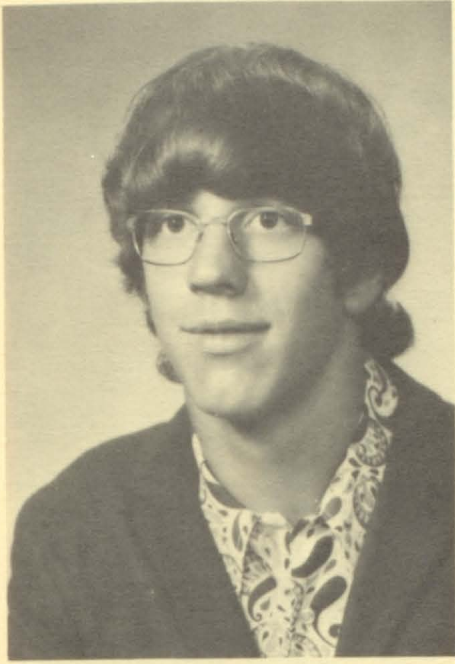

KEVIN ABBOT
"Rabbit" May 11
Mr. and Mrs. William Abbot

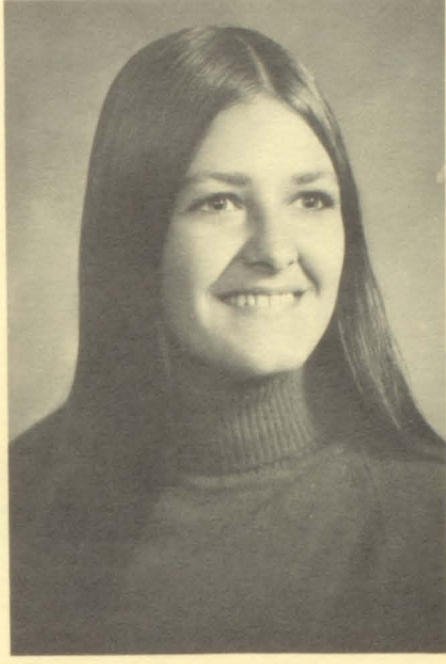

JULIE L. ANDERSON
"Julie" November 10
Mr. and Mrs. Harold Thiry



KATHRYN R. ANDERSON
"Kathy" October 2
Mr. and Mrs. Arvid Anderson

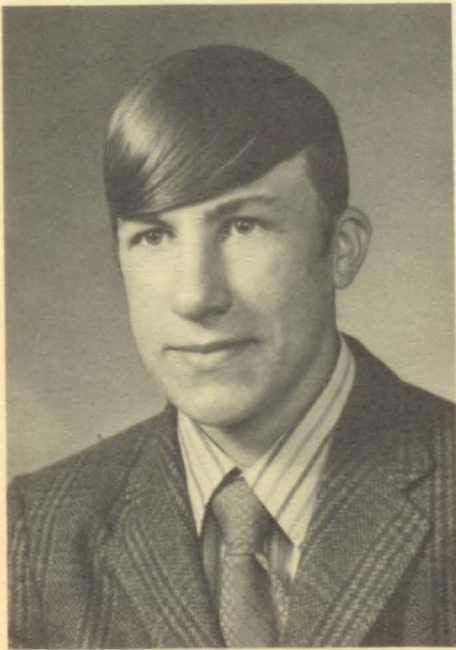

CRAIG AUERS
"Craig" March 15
Mr. and Mrs. Stuart Auers

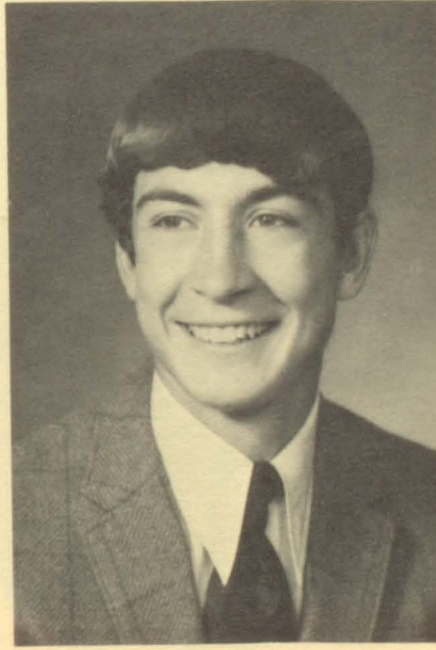

LOREN AUERS
"Loren" December 23
Mr. and Mrs. Roland Auers

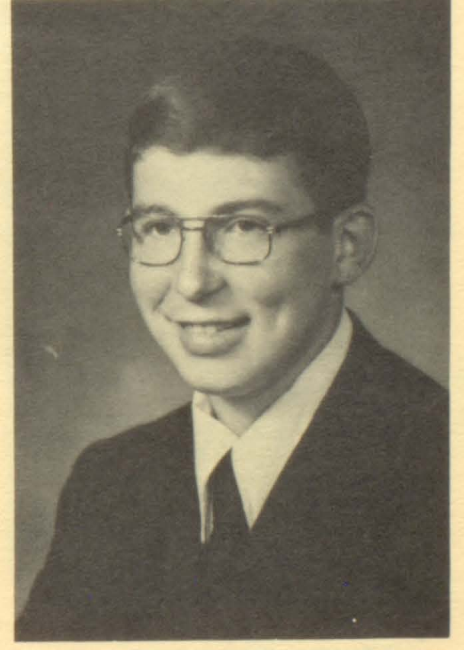

LARRY BAHLMANN
"Red" September 16
Mr. and Mrs. Laurence Bahlmann



LINDA BAHLMANN
"Linda" July 27
Mr. and Mrs. Laurence Bahlmann



BENETA BAITOO
"Be" April 16
Mr. and Mrs. Keneath Kotek
Mr. and Mrs. William Baitoo

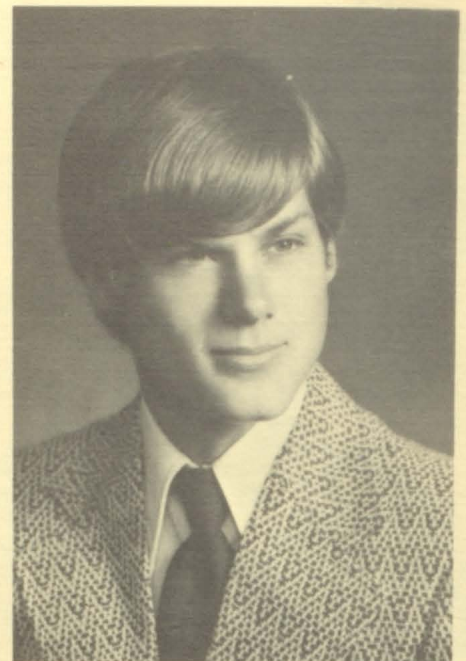

JEFF BECVAR
"Jeff" August 10
Mr. and Mrs. John Becvar



BARBARA BELKO
"Barb" December 1
Mr. and Mrs. Edward Belko

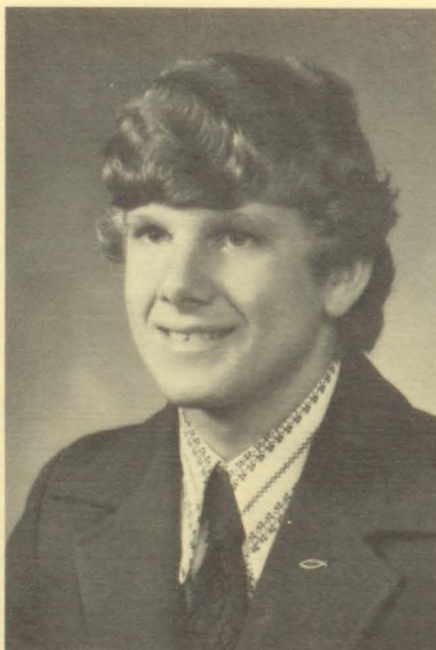

RICHARD BERGLUND
"Sick Dick" December 9
Mr. and Mrs. James A. Berglund

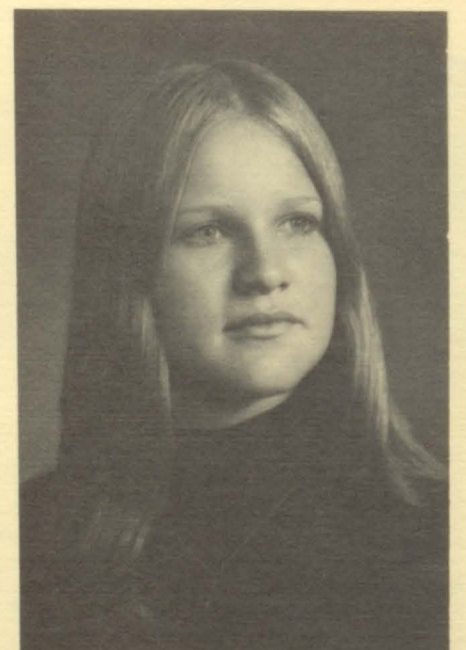

LINDA KAY BERGSTROM
"Bergie" November 11
Mrs. August Bergstrom

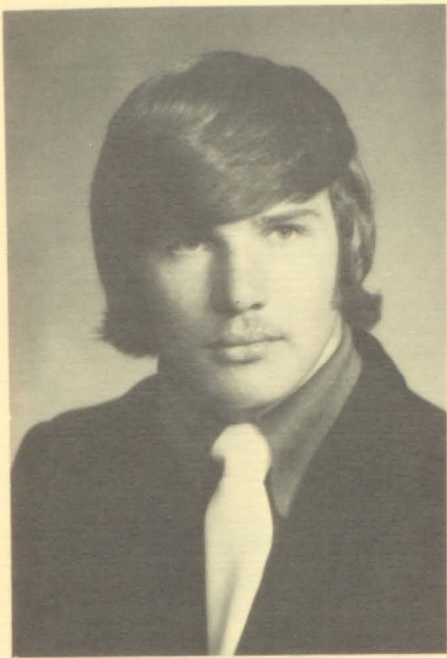

DAN BINA
"Beans" January 11
Mr. and Mrs. A.F. Bina



BECKY BLISS
"Becky" June 2
Mr. and Mrs. Ted Bliss



BARBARA BOMBARD
"Barb" October 21
Mr. and Mrs. Lester Bombard



BEVERLY BROWN
"Bev" June 17
Mr. and Mrs. Kenneth L. Brown

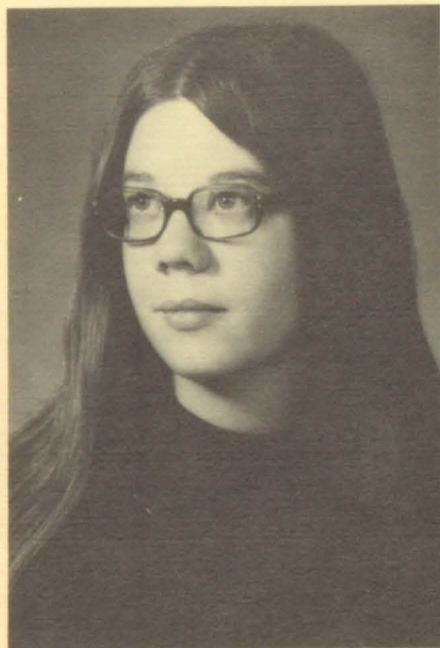

PEGGY BROWN
"Peg" March 5
Mr. and Mrs. Jack R. Brown

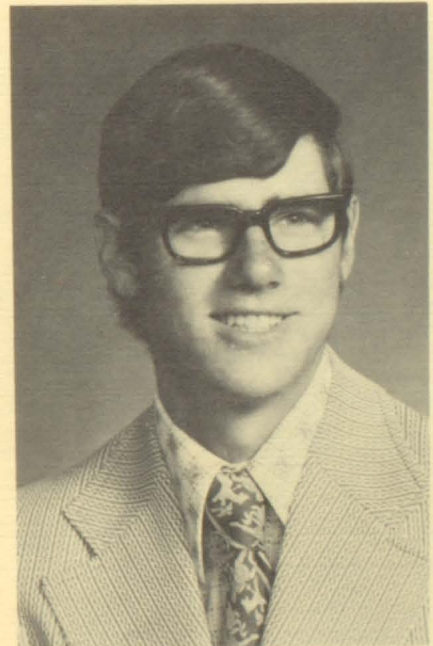

GARY CAZA
"Gary" May 26
Mr. and Mrs. Clifford Caza

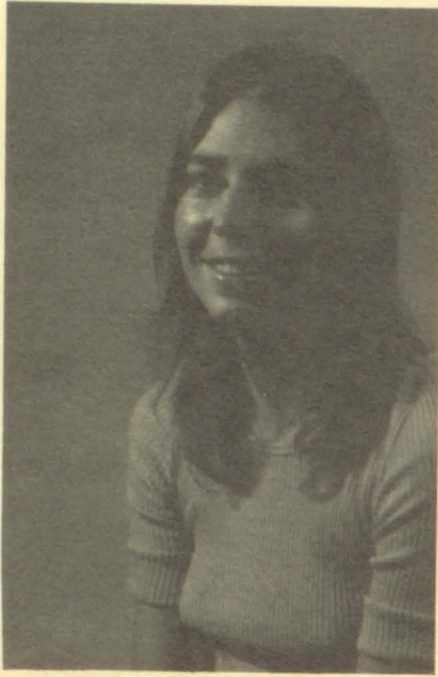

SHELLY CHRISTOPHERSON
"Shel" July 25
Mr. and Mrs. Floyd Christopherson

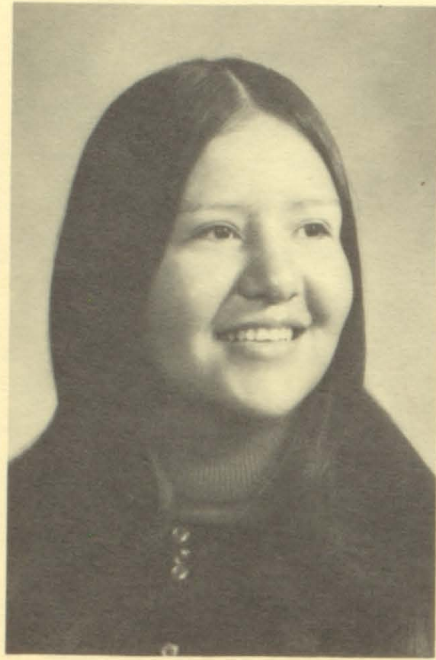

BERNIDA M. CHURCHILL
"Bernida" September 18
Mr. and Mrs. Albert A. Churchill

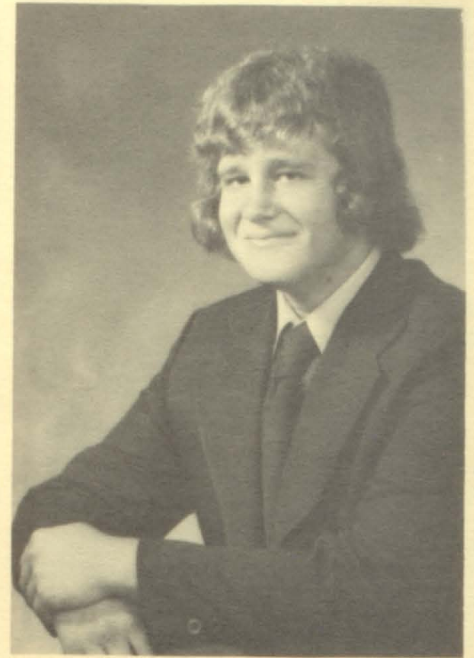

GARRY CLARK
"Garry" June 11
Mr. and Mrs. John Clark

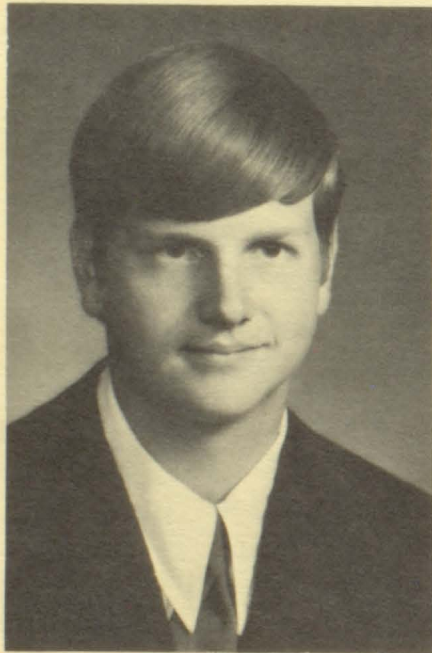

HARLAN CLEMENTSON
"Harley" March 31
Mr. and Mrs. Victor Clementson



DAWN M. CONKLIN
"Dawn" April 15
Mr. and Mrs. Robert S. Conklin

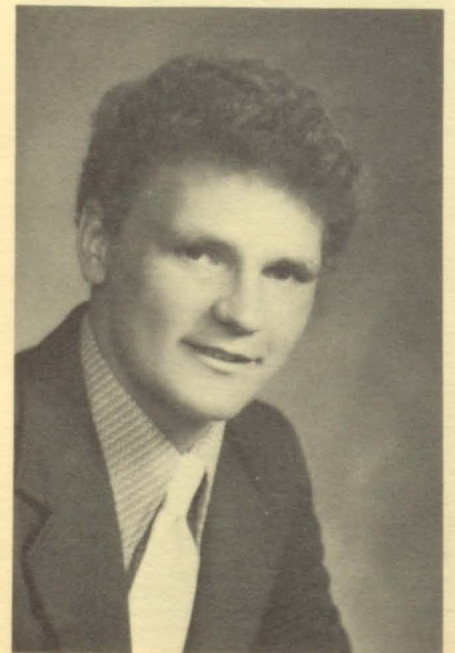

JOHN CONNAKER
"John" February 2
Mr. and Mrs. Jim Connaker

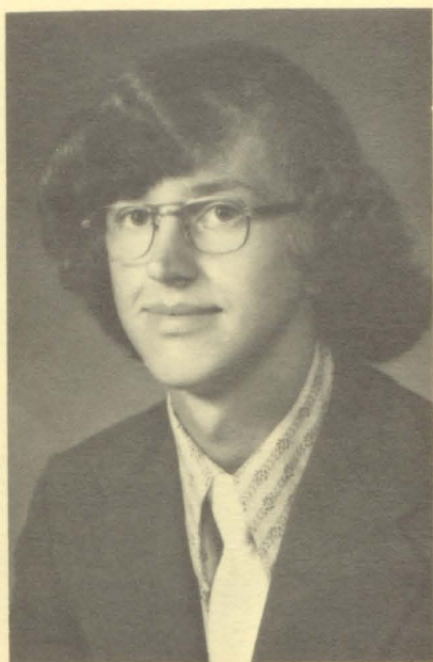

CURTIS CUMMINGS
"Curtis" February 28
Mr. and Mrs. Walter Cummings

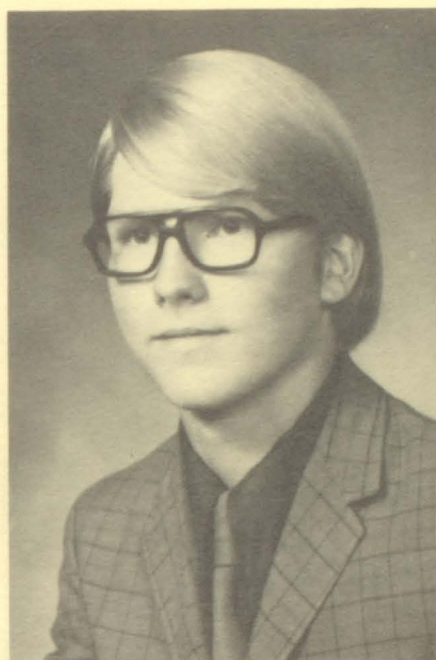

ANDREW DECKER
"Andy" November 20
Mr. and Mrs. Guy Foster



COLLEEN DORAN
"Colleen" April 4
Mr. and Mrs. Donald Doran

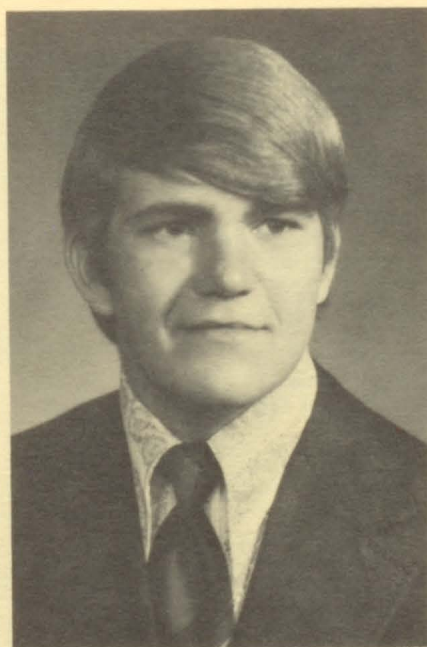

MARK ENGER
"Stringer" July 26
Mr. and Mrs. Eugene Enger



FAITH ENGESETH
"Faith" June 6
Mr. and Mrs. Lyle Bloom

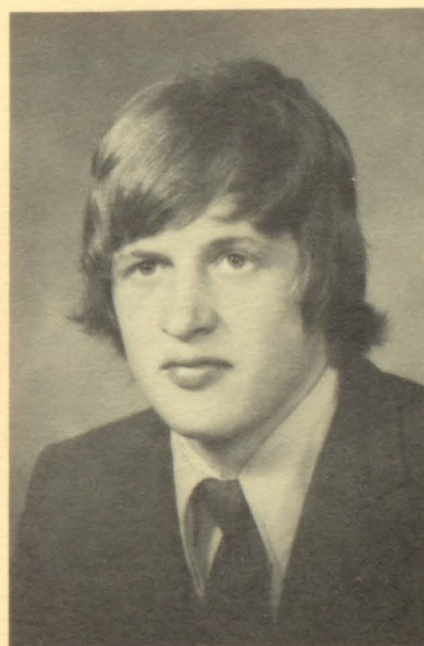

STEVE FEDDER
"Steve" October 5
Mr. and Mrs. Herbert Fedder

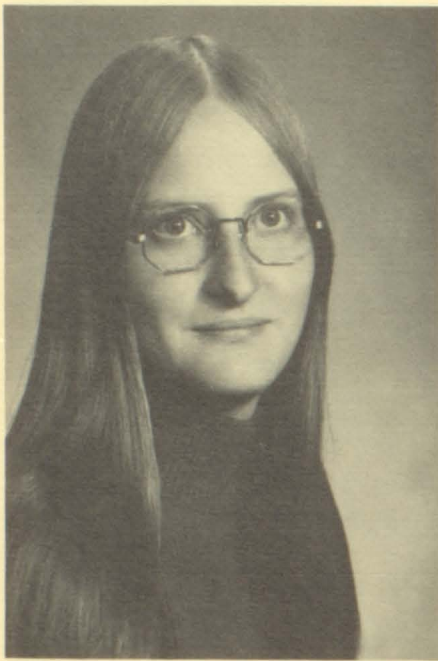

DEBORAH L. GERNER
"Debbie" January 27
Mr. and Mrs. Donald Gerner

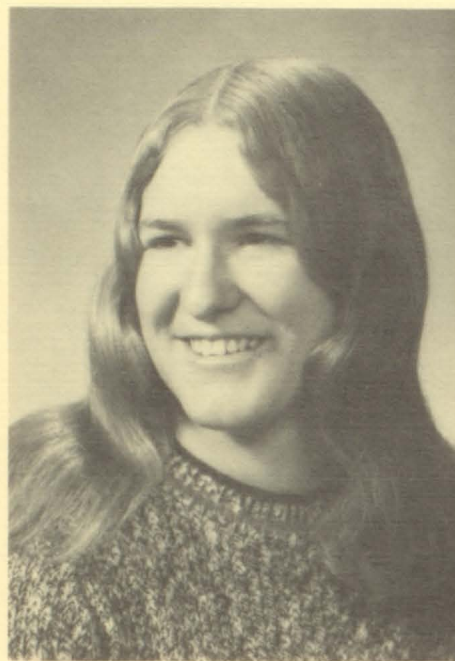

SHIRLEY L. GILBEY
"Sissy Sue" July 24
Mr. and Mrs. Roger Brown

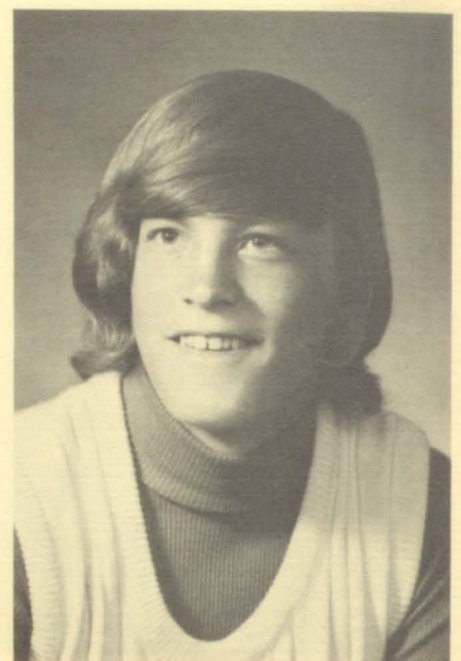

DAVID HAGLUND
"Dave" March 1
Mr. and Mrs. Delbert Haglund

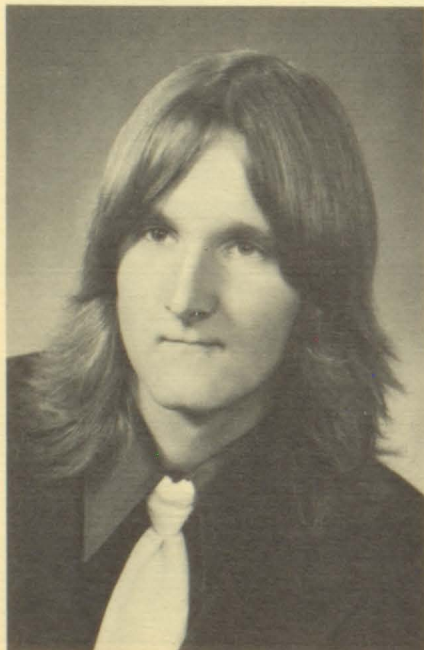

EARL HALL
"Earl" January 7
Mr. and Mrs. David Hall

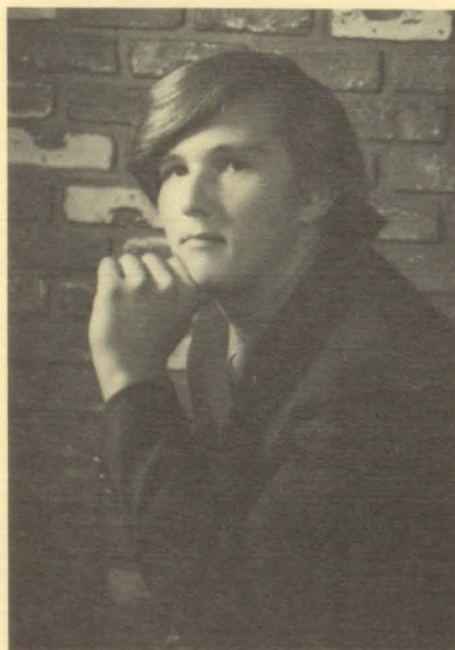

JOEL HAVEL
"Havelinski" June 29
Mrs. Marcella Havel



TRUDY L. HENRIKSON
"Trudy" September 15
Mr. and Mrs. Leonard Henrikson

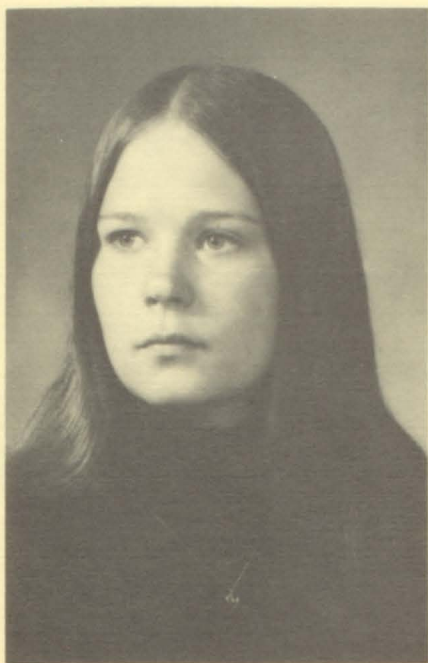

PEGGY L. HILL
"Peggy" April 14
Mr. and Mrs. Calvin Hill

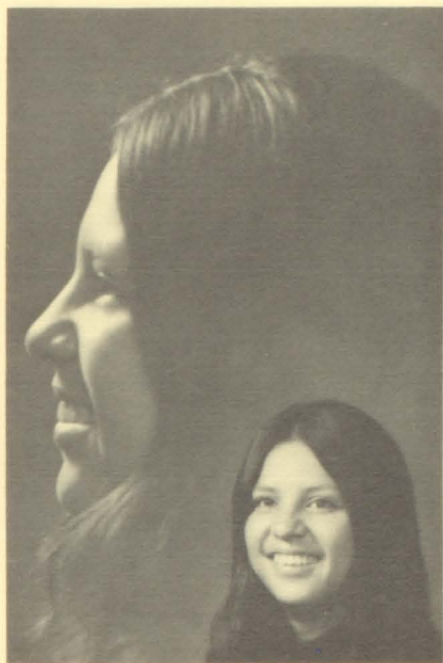

GEORGIANNA E. HOULE
"GiGi" July 7
Mr. and Mrs. William Waggoner

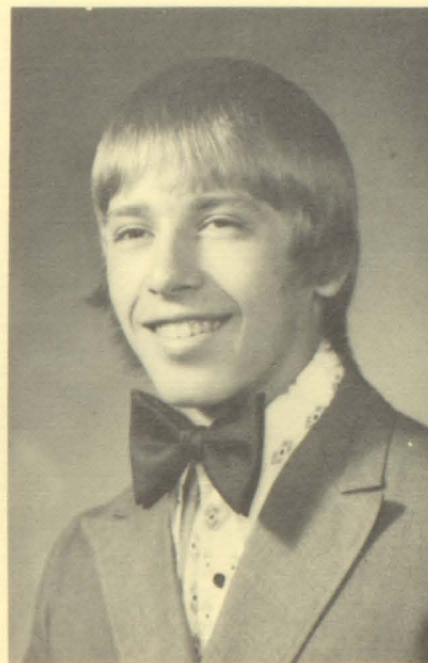

SCOTT JAHNZ
"Skunt" August 6
Mr. and Mrs. Harley Jahnz

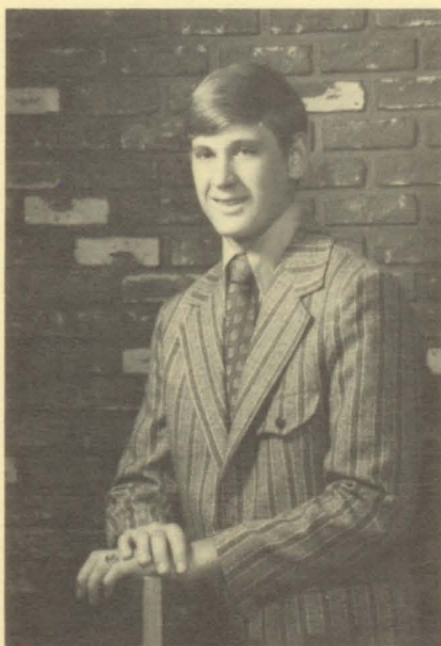

RICHARD A. JOHNSON
"Dick" September 2
Mr. and Mrs. Allan C. Johnson

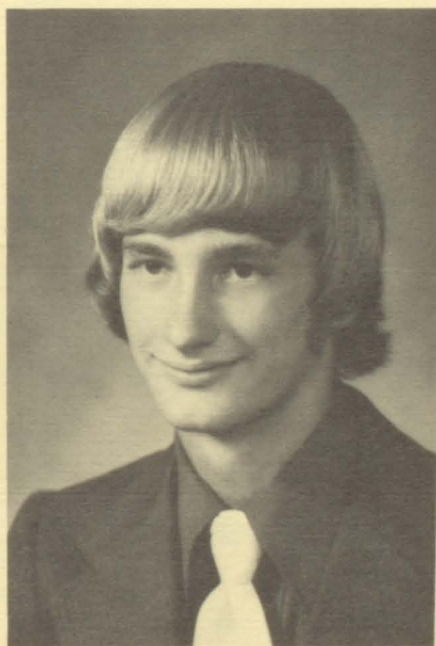

LOREN JOHNSON
"Loren" July 12
Mr. and Mrs. Mahlon Johnson

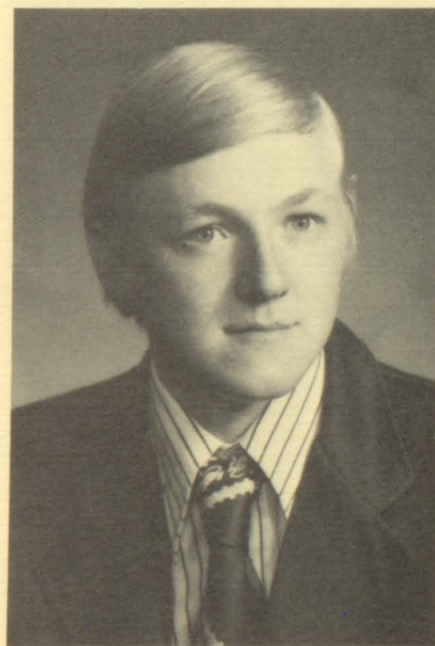

RICHARD KALB
"Kobedy" January 31
Mr. and Mrs. Rudy Kalb

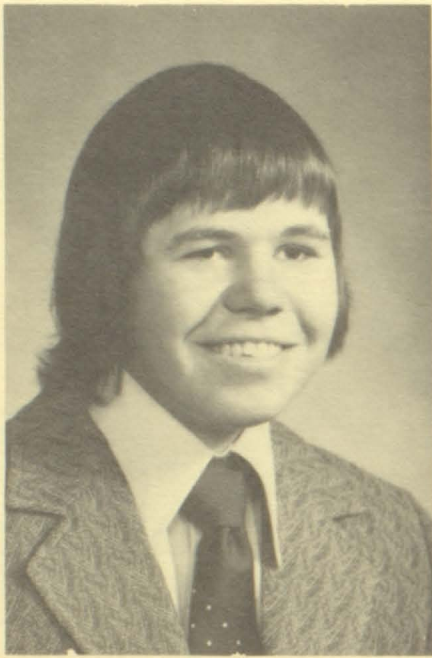

DAVID KARAS
"Elmer" September 30
Mr. and Mrs. Elmer Karas

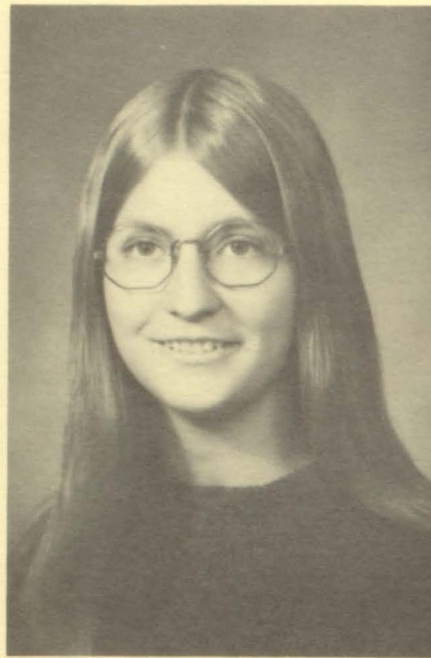

KATHERINE M. KENT
"Kath" September 30
Mr. and Mrs. Howard Kent



MARY LOU KENT
"Lu Lu" June 23
Mrs. Rhineheart Kent

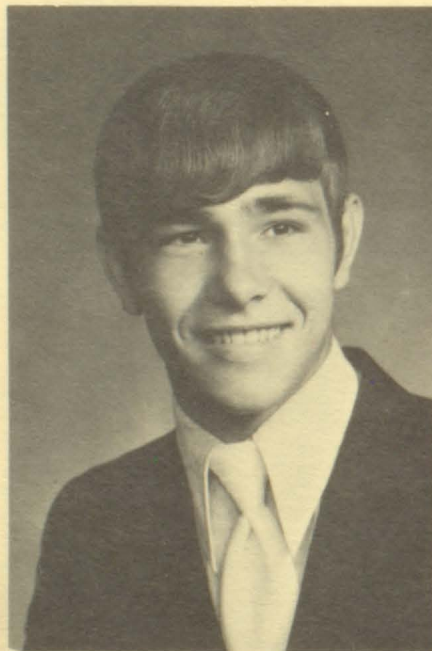

MICHAEL KERN
"Mike" February 12
Mr. and Mrs. Kenneth Kern

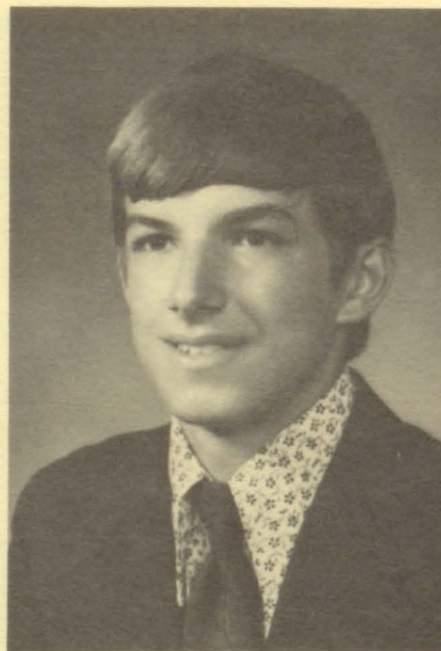

DAVID KLUK
"Klucker" September 16
Mr. and Mrs. Anthony Kluk

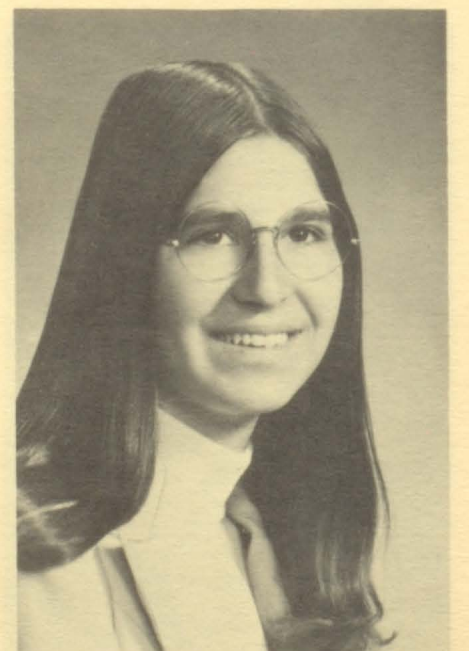

GINGER L. KOBIELA
"Ginger" April 4
Mr. and Mrs. John Povondra

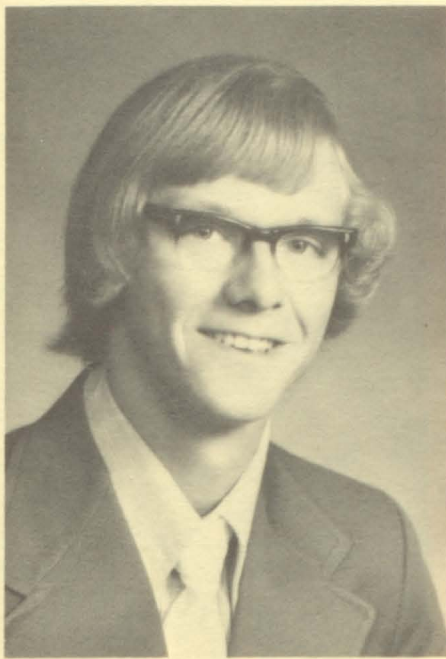

JEFF KOZAK
 "Kreezak" April 26
 Mr. and Mrs. Ben Kazak



KATHRYN A. KRATCHMER
 "Kathy" March 28
 Mr. and Mrs. Dale Kratchmer



DEBORA LANGE
 "Debbie" December 4
 Mr. and Mrs. Lawrence Lange

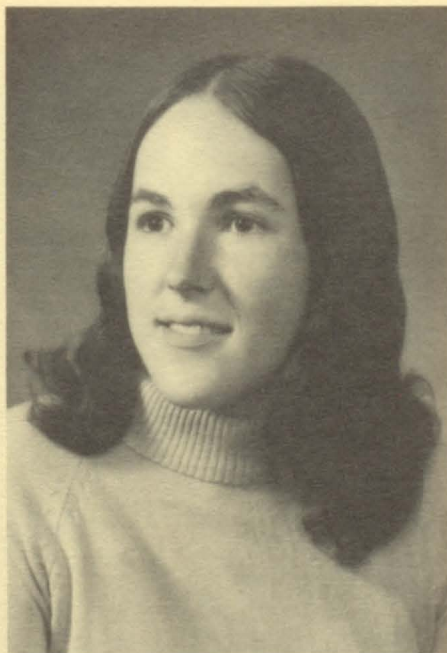

LISA LANGE
 "Lisa" March 10
 Mr. and Mrs. Delbert Lange

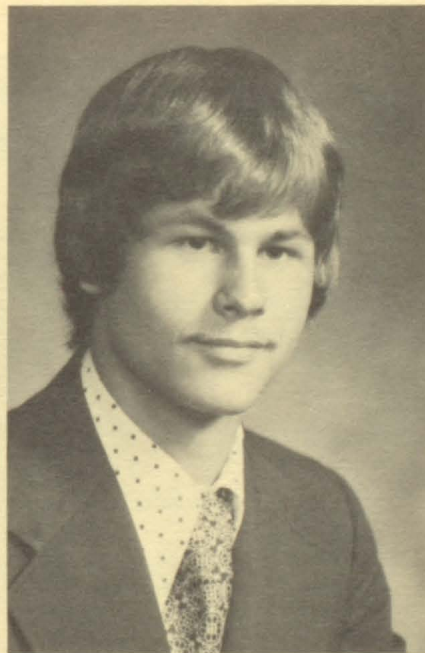

DOUG LANZ
 "Wild Man" December 7
 Mr. and Mrs. Arnold Lanz

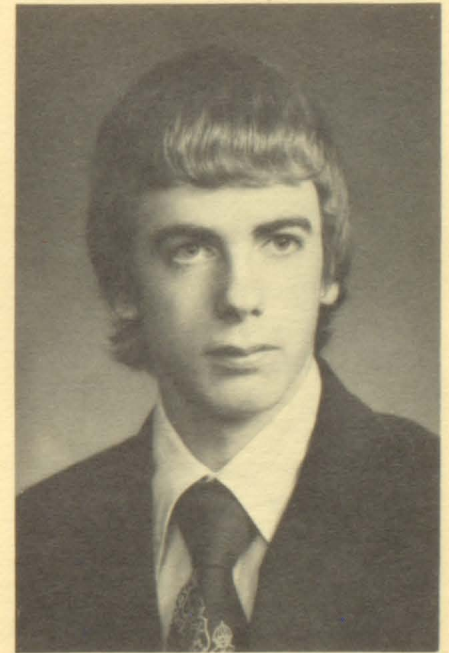

MICHAEL J. LEDIN
 "Arnie" September 15
 Mr. and Mrs. Howard Ledin



THERESA LEWANDOWAK
"Theresa" July 2
Mrs. Norma Lewandowski

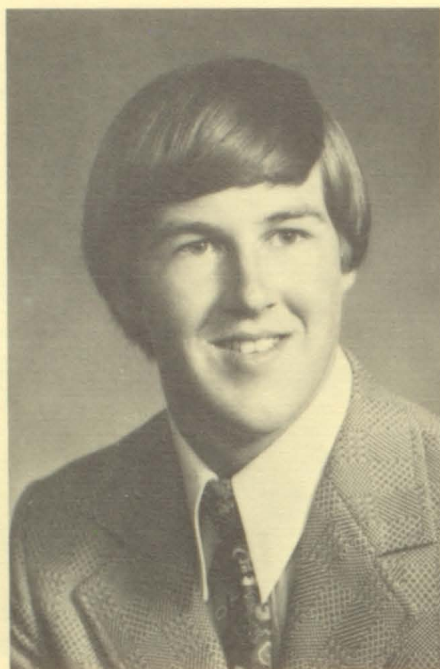

PAT MACH
"Ralph" June 19
Dr. and Mrs. R.F. Mach

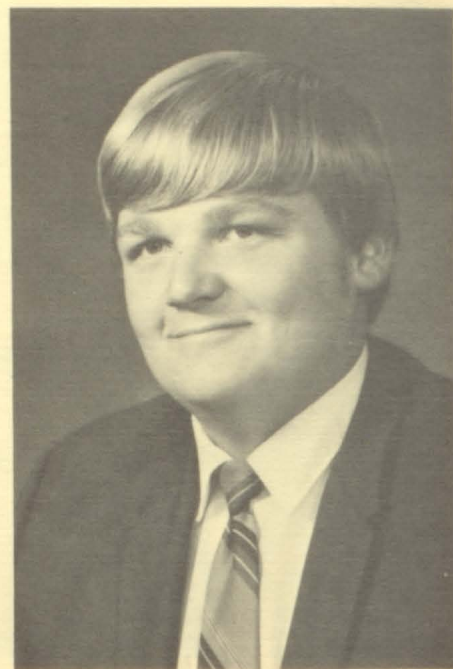

DAVID G. MADISON
"Big Dave" June 14
Mr. and Mrs. Gordon Madison

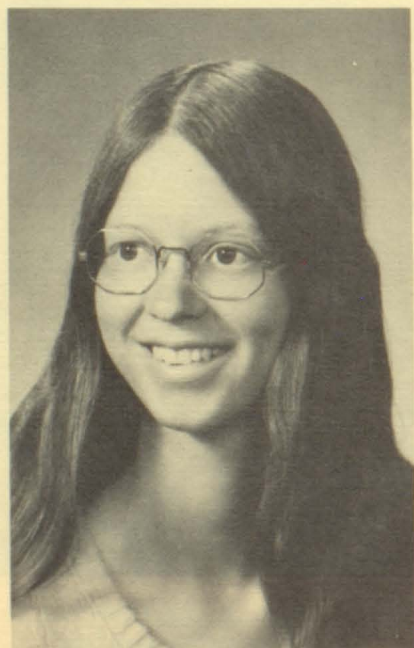

MARY JO MALONE
"Jo" February 24
Mr. and Mrs. William Malone

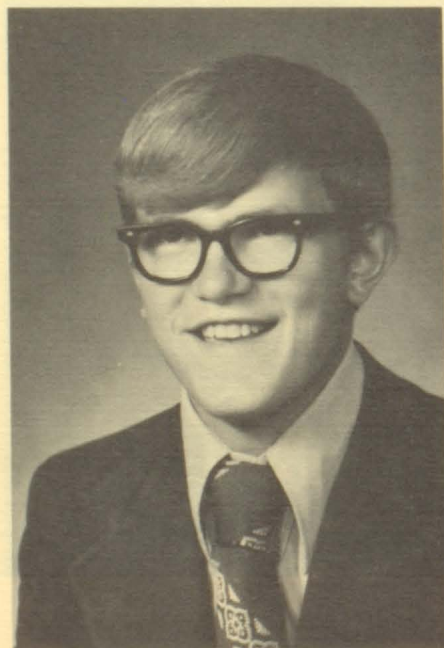

STEVE MARTIN
"Steve" November 8
Mr. and Mrs. Paul Martin

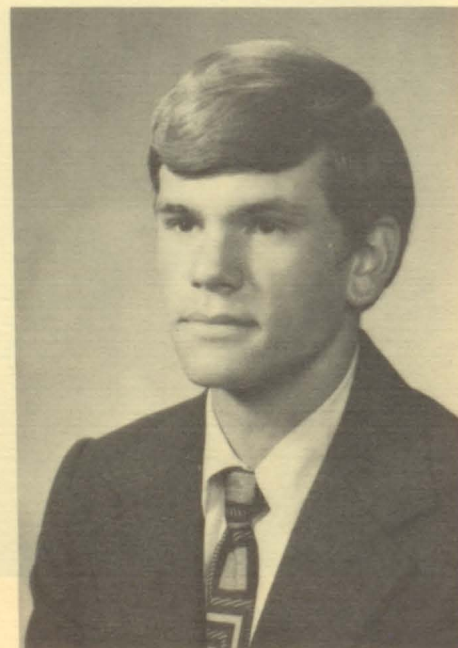

JOHN METTLING
"John" May 5
Mr. and Mrs. Paul Mettling

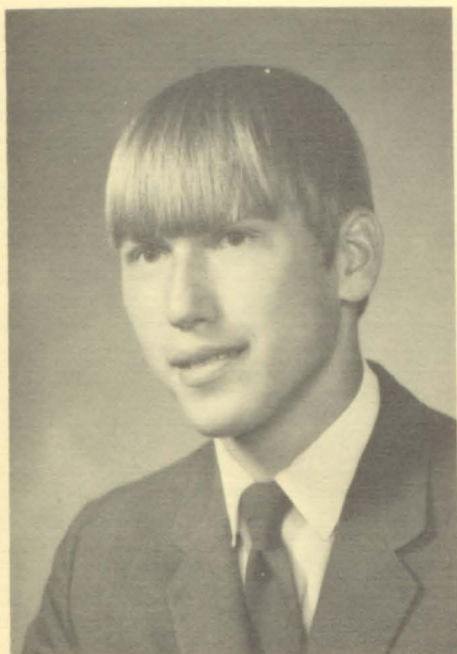

HAROLD MOTTL
 "Harry" November 22
 Mr. and Mrs. Joseph Mottl



THERESE MUELLER
 "Terri" May 8
 Mr. and Mrs. Thomas Ryan



AUDREY Y. MULLINS
 "Audy" April 27
 Mr. and Mrs. Robert Mullins



SHERYL NASZENE
 "Sheryl" October 13
 Mr. and Mrs. Sheldon Naszene

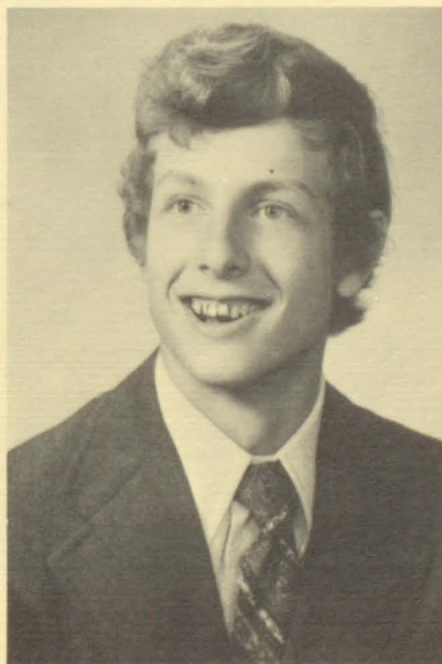

JAMES NELSON
 "Jim" September 27
 Mr. and Mrs. Hamlin Nelson



LEZLIE NELSON
 "Lez" June 19
 Mr. and Mrs. Gordon W. Nelson

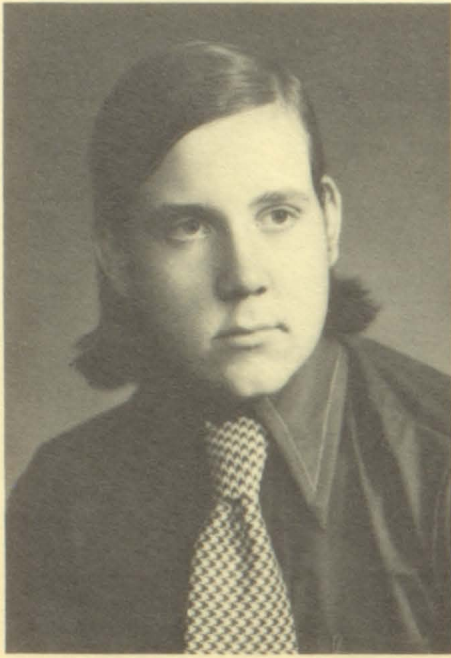

ROBERT F. NEUBAUER
"Bob" May 18
Mr. and Mrs. Joseph Neubauer

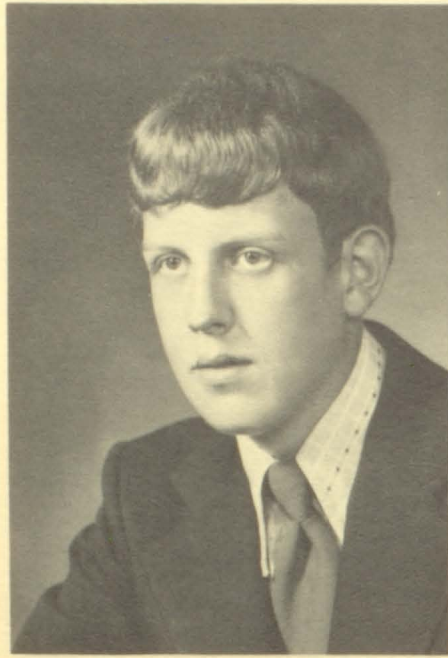

MARK NORDRUM
"Nordski" March 26
Mr. and Mrs. Omar Nordrum



DOUGLAS OLSON
"Bobby" August 13
Mr. and Mrs. Robert M. Olson



MARY JANE ONKEN
"Lucille" September 10
Dr. and Mrs. L.W. Onken

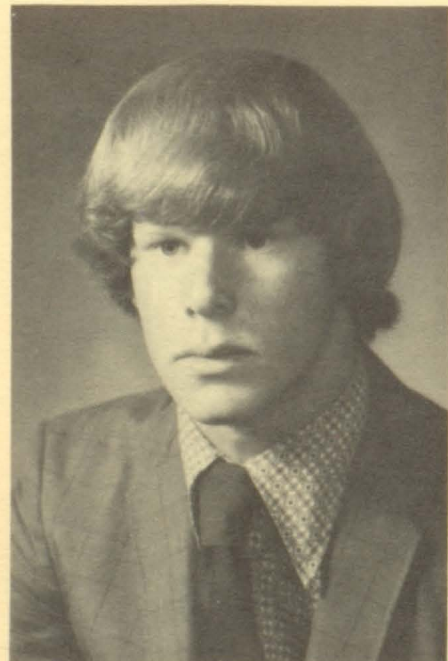

KELLY OSTERDYK
"Kid" April 3
Mr. and Mrs. Otto Jacobson

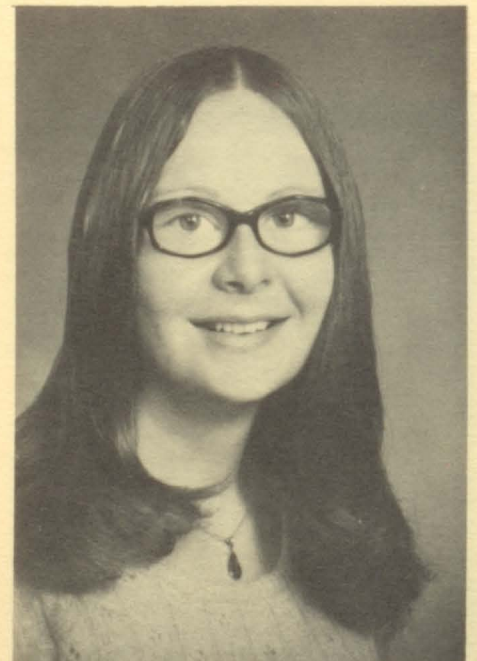

ROXANNE M. OVICK
"Roxy" October 17
Mr. and Mrs. Raymond Ovick

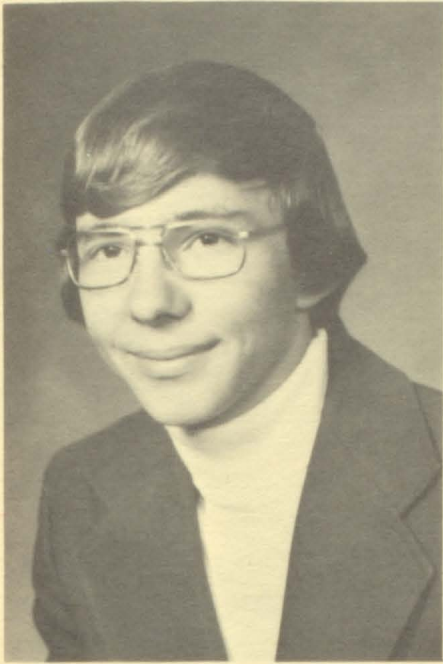

BOB PALMER
 "Bob" May 2
 Mr. and Mrs. Charles Palmer



JODEL PANGERL
 "Jody" October 20
 Mr. and Mrs. James Pangerl

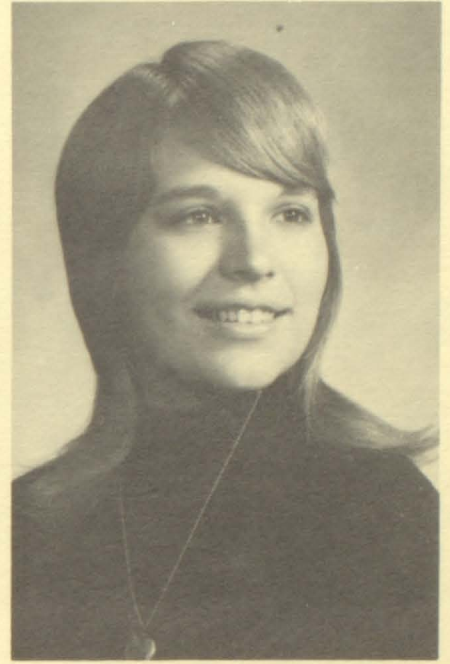

LYNN PANGERL
 "Lynn" May 22
 Mr. and Mrs. Leo Pangerl



TERRY A. PANGERL
 "Terry" September 7
 Mr. and Mrs. Reynold W. Pangerl



DEBRA J. PAVEK
 "Debbie" December 25
 Mr. and Mrs. Paymond Pavek

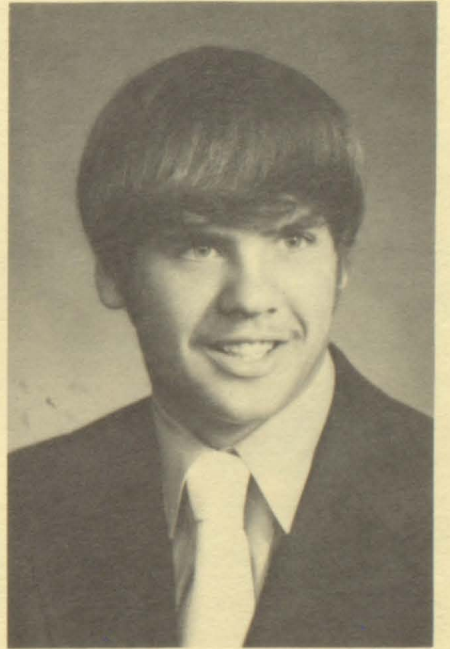

DOYLE PECK
 "Doyle" March 27
 Mr. Oliver Stigen

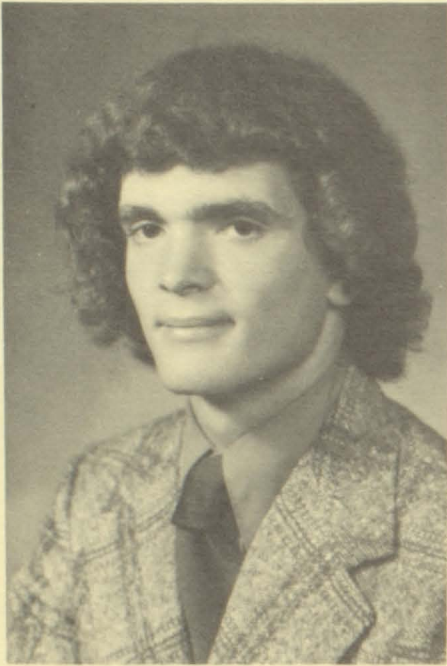

JEFF PETERSON
 "Pep" December 30
 Mr. and Mrs. Lawrence Peterson

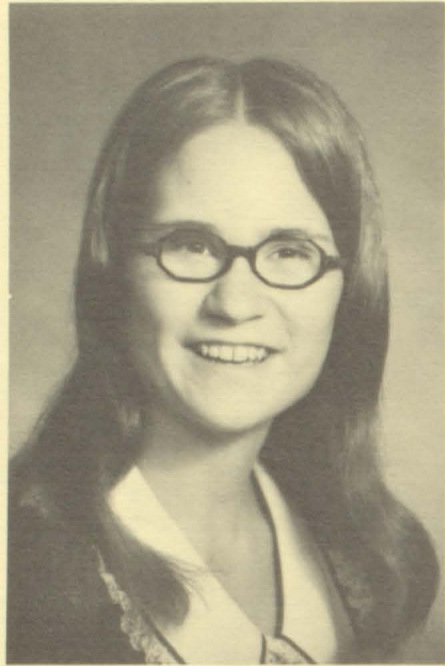

JUETTE C. PETERSON
 "Julette" July 21
 Mr. and Mrs. Ralph Peterson



MARLENE L. PIXLEY
 "Marlene" April 10
 Mr. and Mrs. Vincent Pixley

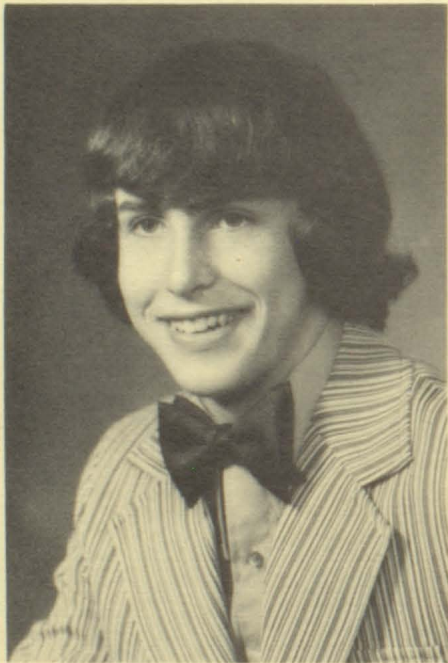

GREG PIHA
 "LA-roy" January 27
 Mr. and Mrs. Joseph A. Piha

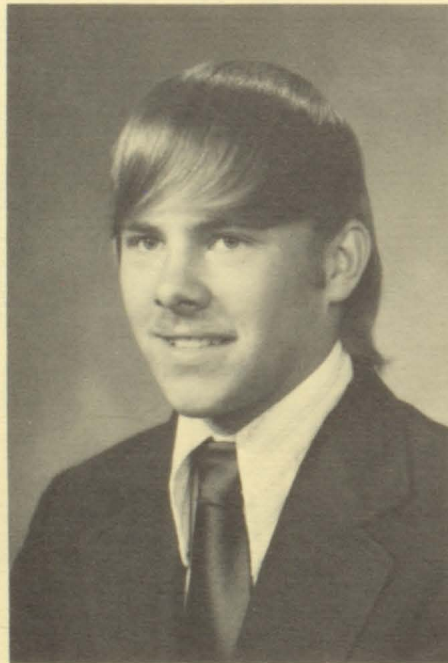

LAWRENCE POGONES
 "Larry" March 1
 Mr. and Mrs. Cecil Pogones



JEFF PRAX
 "Jeff" August 7
 Mr. and Mrs. Peter Prax



KIM RADEN
"The Bingo Kid" August 14
Mr. and Mrs. Ed Raden



MARIANNE RAITER
"Marianne" February 22
Mr. and Mrs. Ervin Stevens Sr.



ANN RYAN
"Ann" March 31
Mr. and Mrs. James Ryan

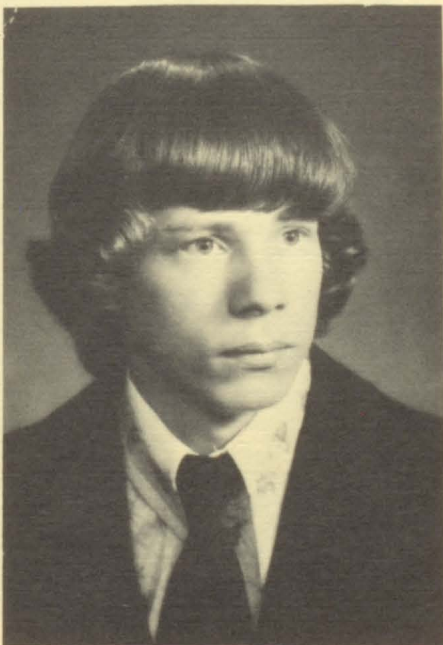

KIP RYDBERG
"Flash" December 2
Mr. and Mrs. Paul W. Rydberg



GAYLE SAARI
"Gayle" June 20
Mr. and Mrs. Albert Saari

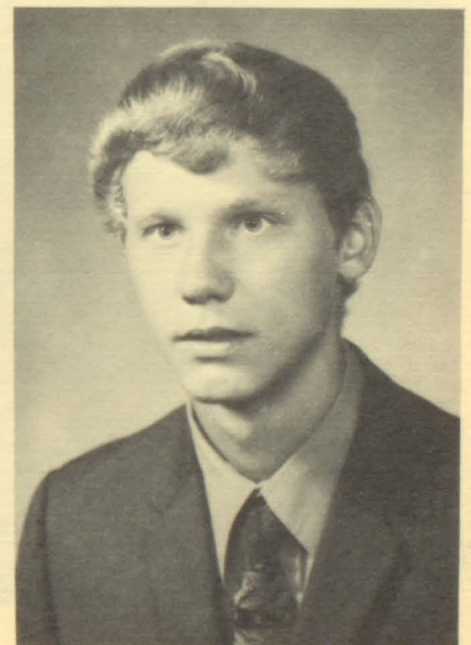

GARY SAENGER
"Gary" March 21
Mr. and Mrs. Lou Saenger

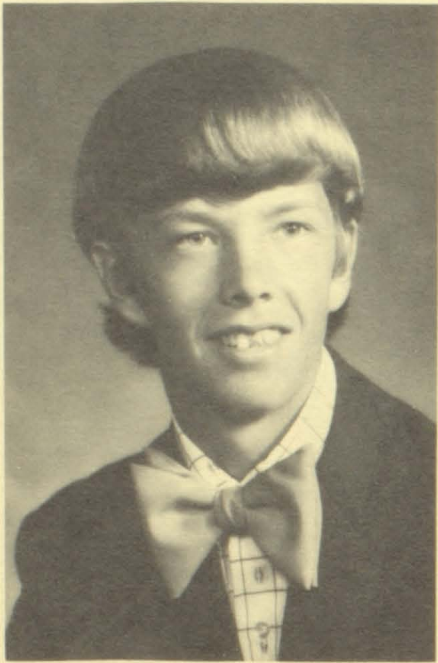

LOREN SAMUELSON
 "Paavo" June 14
 Mr. and Mrs. LeRoy Samuelson



PATTI SANDERS
 "Patti" March 17
 Mr. and Mrs. Ralph Sanders

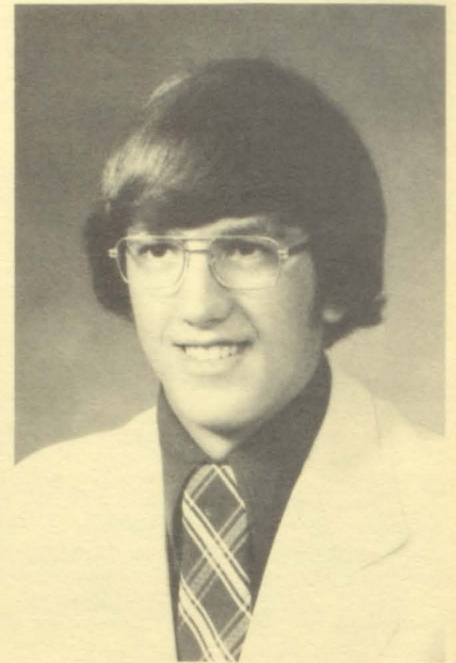

RANDAL A. SCHILDGEN
 "Randy" June 13
 Mr. and Mrs. William Schildgen

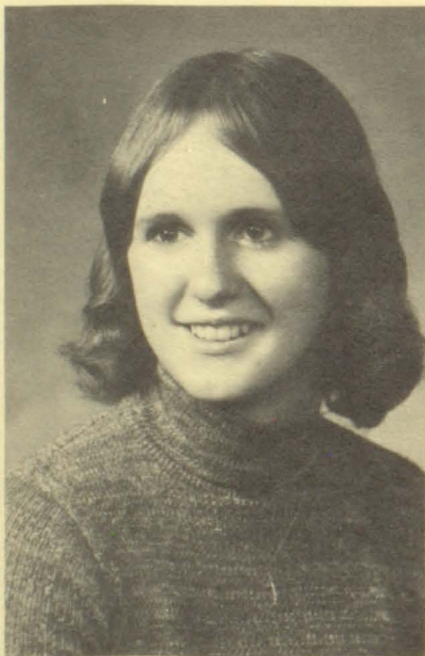

JULIE SCHMIDT
 "Julie" December 27
 Mr. and Mrs. Steven H. Schmidt

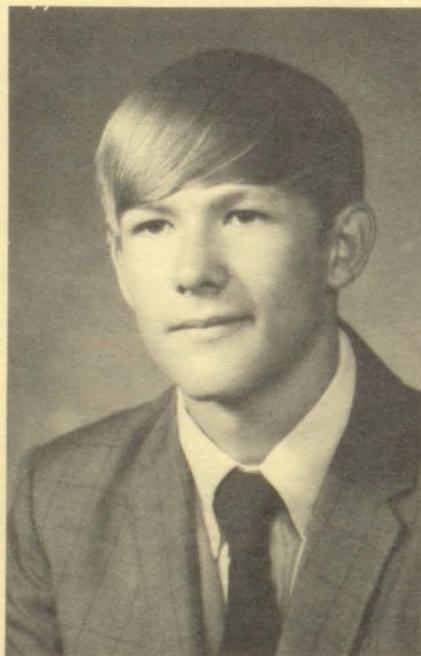

EDWARD SCHUMACHER
 "Easy Ed" June 6
 Mr. and Mrs. Eugene Schumacher

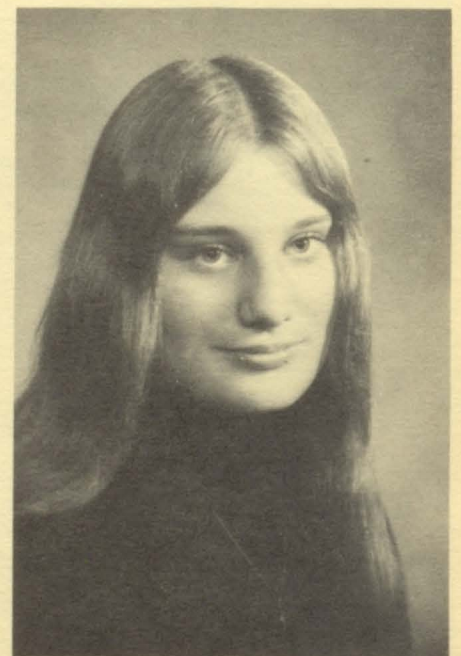

COLEEN SCHWARZ
 "Murphy" February 2
 Mr. and Mrs. Donald Schwarz

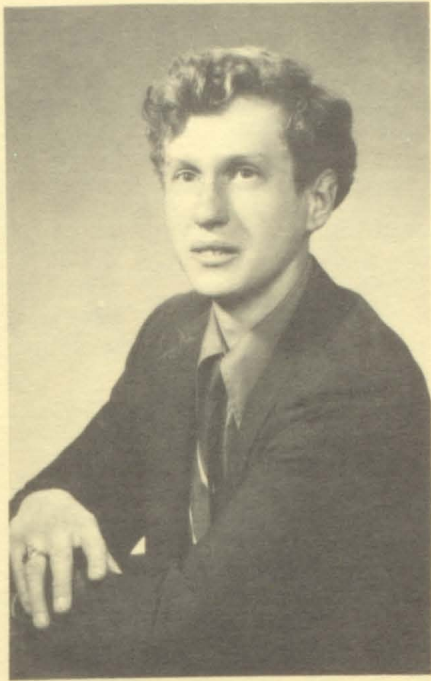

RON SHATAVA
 "Ron" June 10
 Mr. and Mrs. Charles Shatava

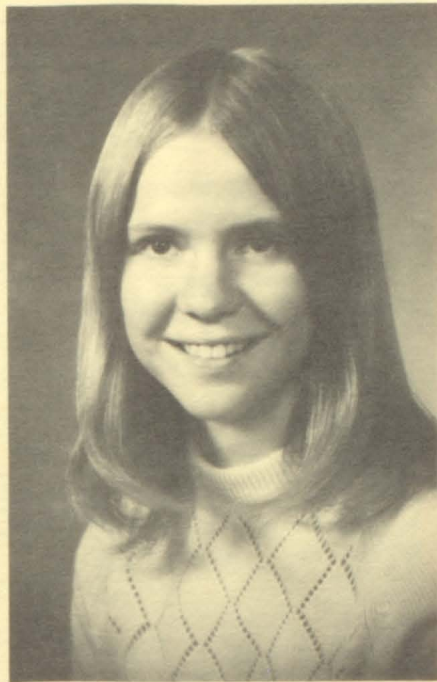

NANCY JEAN SIGURDSEN
 "Nanc" May 19
 Mr. and Mrs. Leonard Sigurdson



BONNIE SILHANEK
 "Bonnie" May 13
 Mr. and Mrs. Edward Silhanek

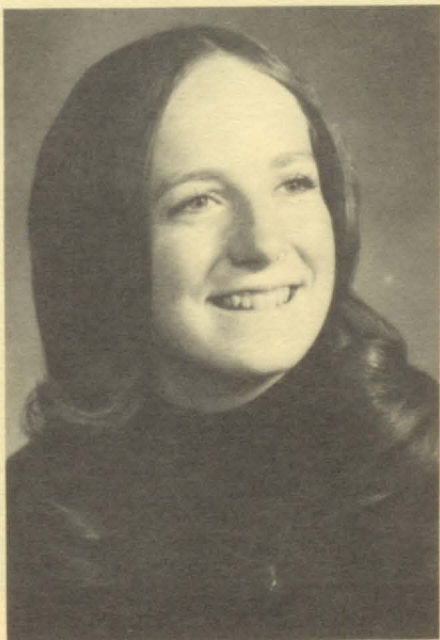

CAROLE SINDELAR
 "Carole" February 13
 Mr. and Mrs. James Sindelar

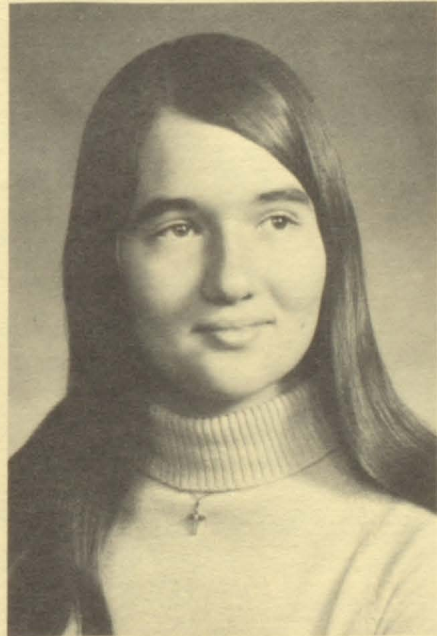

TERESA SKLUZACEK
 "Teresa" September 19
 Mr. and Mrs. John H. Skluzacek

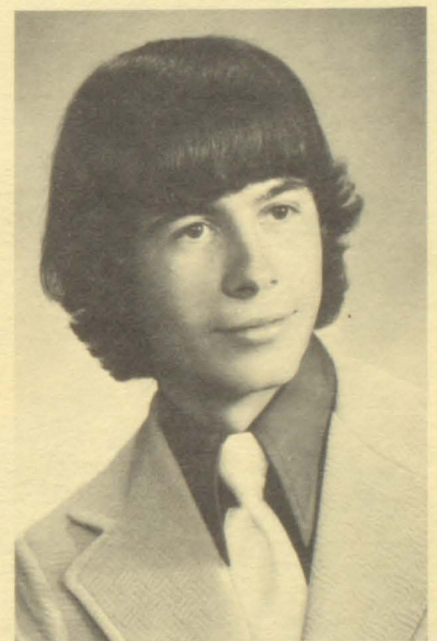

MARK SODERBECK
 "Mark" January 18
 Mr. and Mrs. Robert Soderbeck



REBECCA JO STENNES
"Becky" September 30
Mr. and Mrs. Gordon Stennes

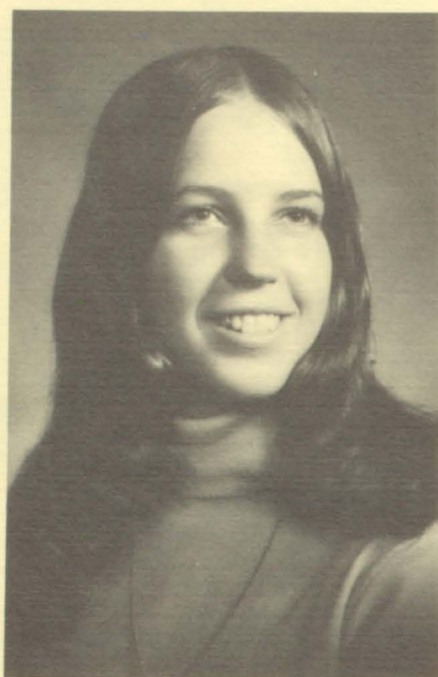

SANDY STEPANEK
"Sandy" March 18
Mr. and Mrs. Donald J. Stepanek

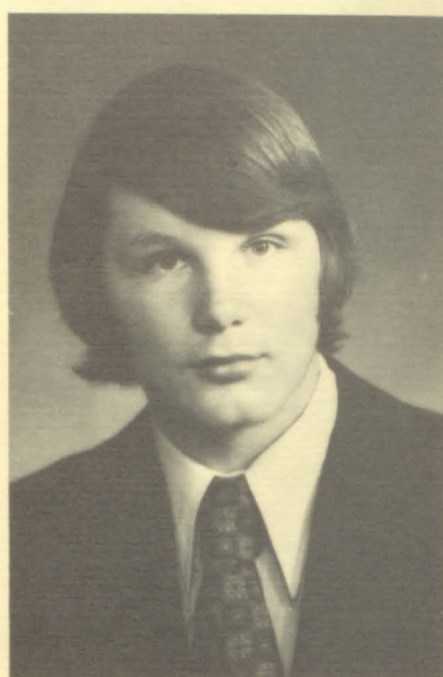

RONALD STOFFEL
"Ron" August 15
Mr. and Mrs. Gene Stoffel

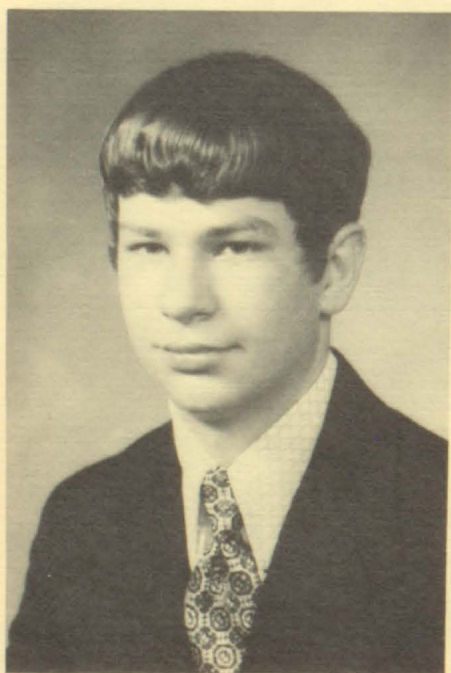

MARK STROSHANE
"Mark" August 8
Mr. and Mrs. Kenneth Strohane

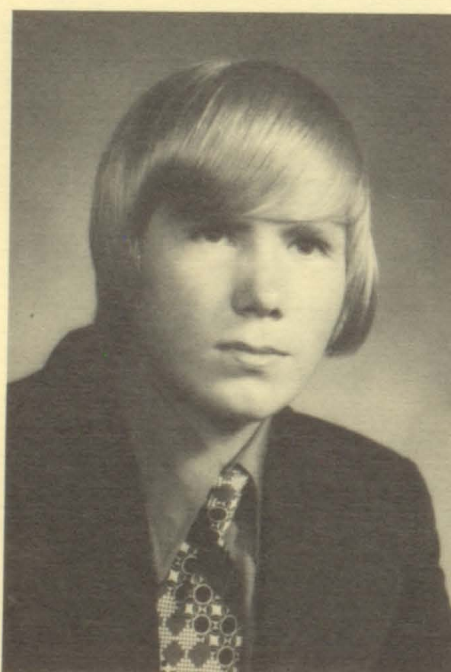

STEVEN P. SWANSON
"Steve" November 16
Mr. and Mrs. Phillip Swanson

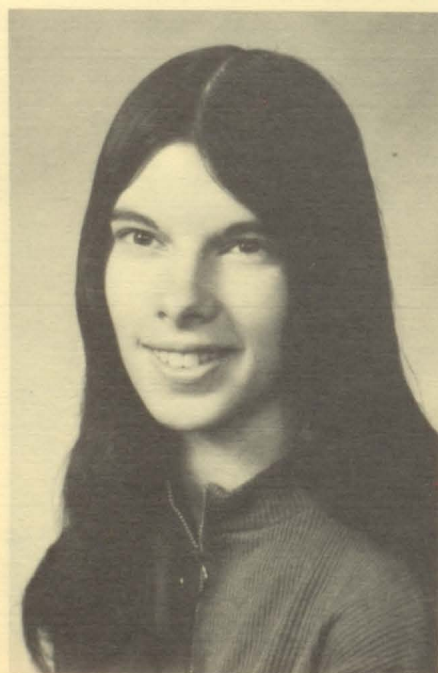

CAROL ANN THEISEN
"Sissy" March 23
Mr. and Mrs. Alphonse Theisen



CATHERINE VanderVENTER
"Cathy" December 9
Mr. and Mrs. George Keller

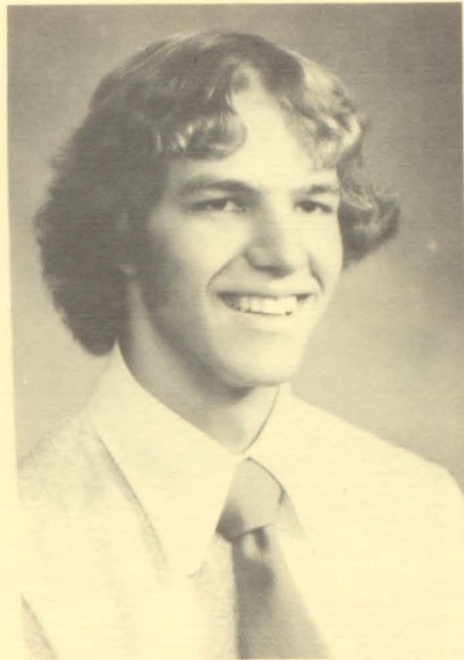

GARY WAKEFIELD
"Gary" October 31
Mr. and Mrs. Max Wakefield

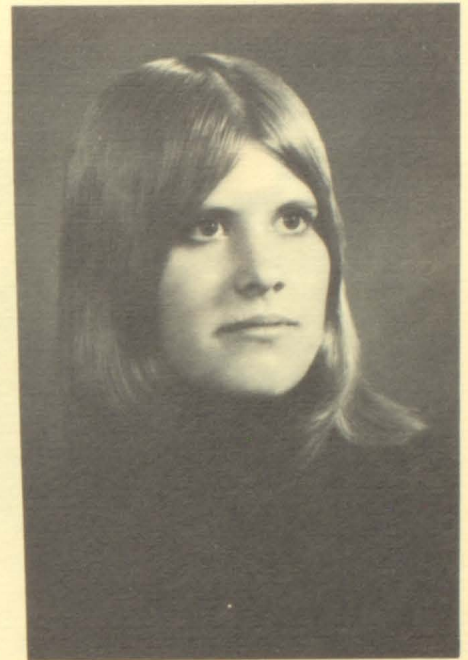

CYNTHIA M. WATERS
"Cindy" April 4
Mr. and Mrs. John Waters

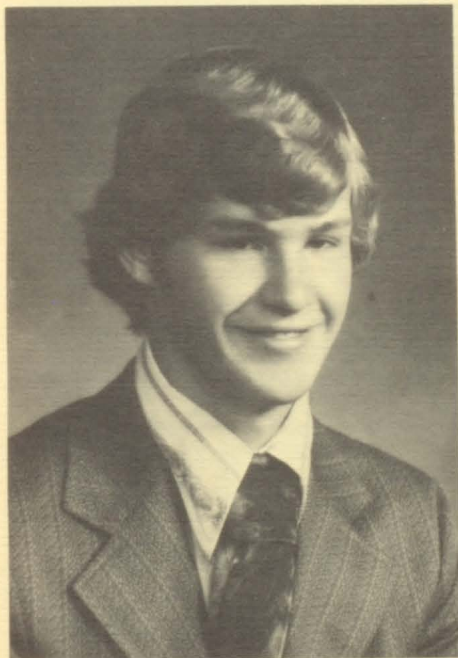

KEVIN WESTERMAN
"Bryan" June 1
Mr. and Mrs. Kenneth Westerman



EMILLIE WIEDEMANN
"Emillie" January 30
Mr. and Mrs. Kenneth Wiedemann



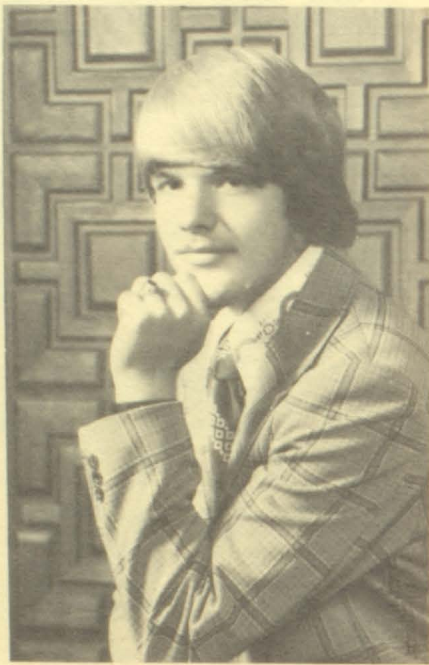

JIM WITTNER
"Jim" February 22
Mr. and Mrs. Art Waggoner

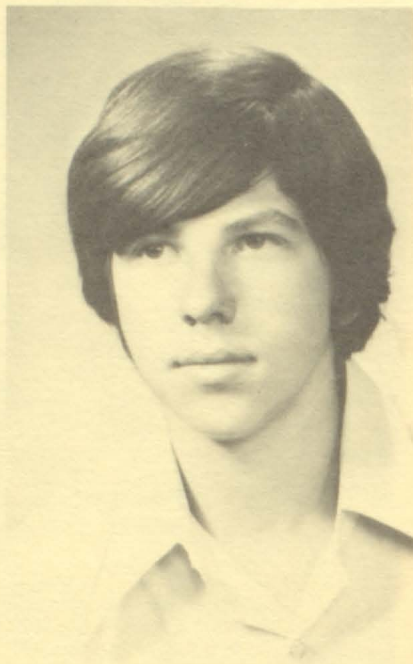

PATRICK YUGBAUER
"Pat" March 17
Mr. and Mrs. James Youngbauer

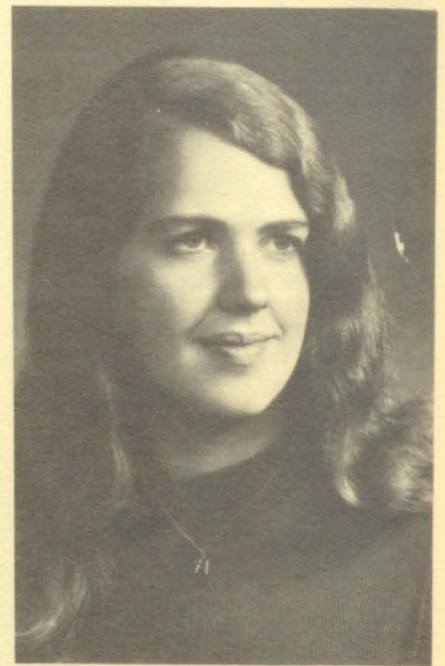

CAROLYN ZASTERA
"Carol" September 6
Mr. and Mrs. Ray Zastera



DEBBIE ZASTERA
"Debbie" May 14
Mr. and Mrs. Russell Zastera



MORE SENIORS



DON BRANZOVSKY
"Don" March 20
Mr. and Mrs. Laddie Branzovsky

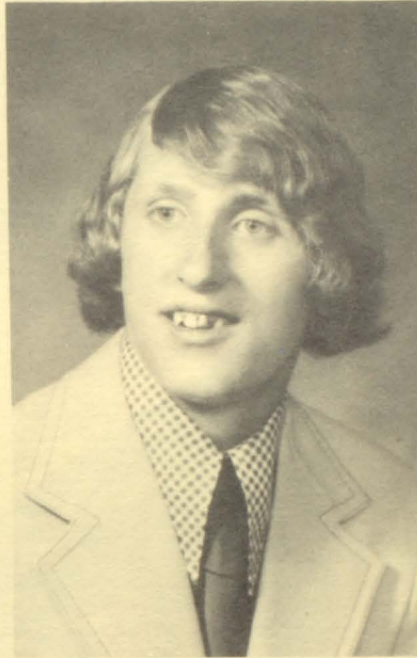

TIMOTHY J. GEISLER
"Tim" September 4
Mr. and Mrs. Arthur Geisler

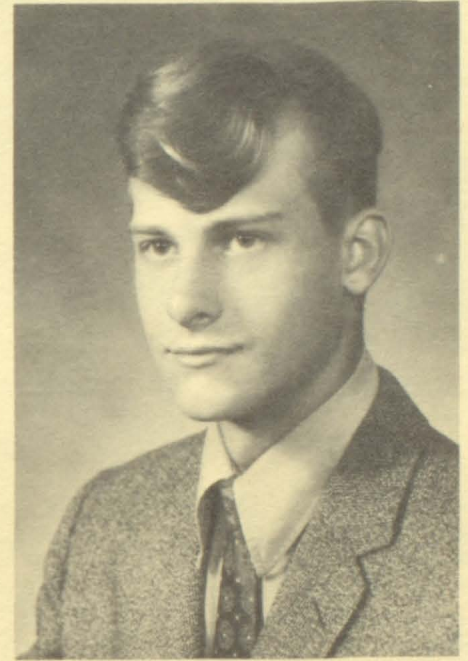

MARK J. KUBESH
"Mark" July 21
Mr. and Mrs. Thomas Stancyk

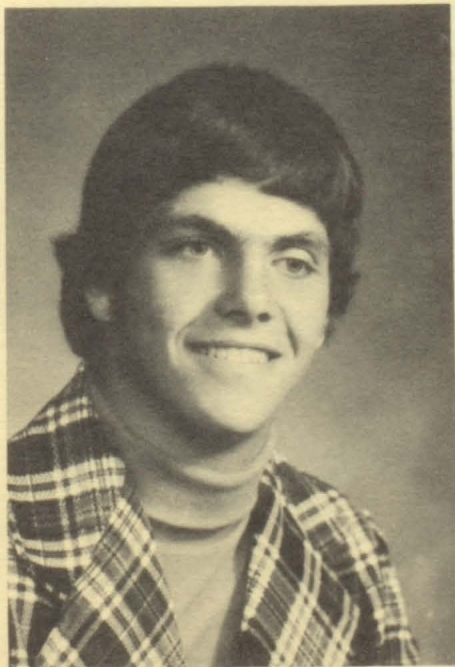

RICK MAUKSTAD
"Rick" July 12
Mr. and Mrs. Gordon Maukstad

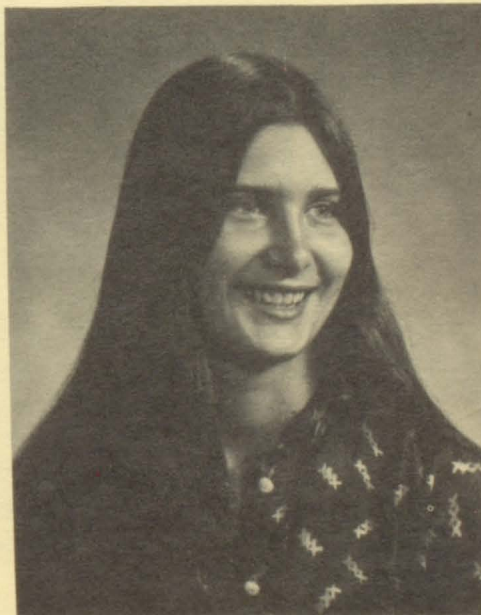

MARY COX
"Mary" May 9
Mr. and Mrs. Kenneth Cox



IN MEMORIAM

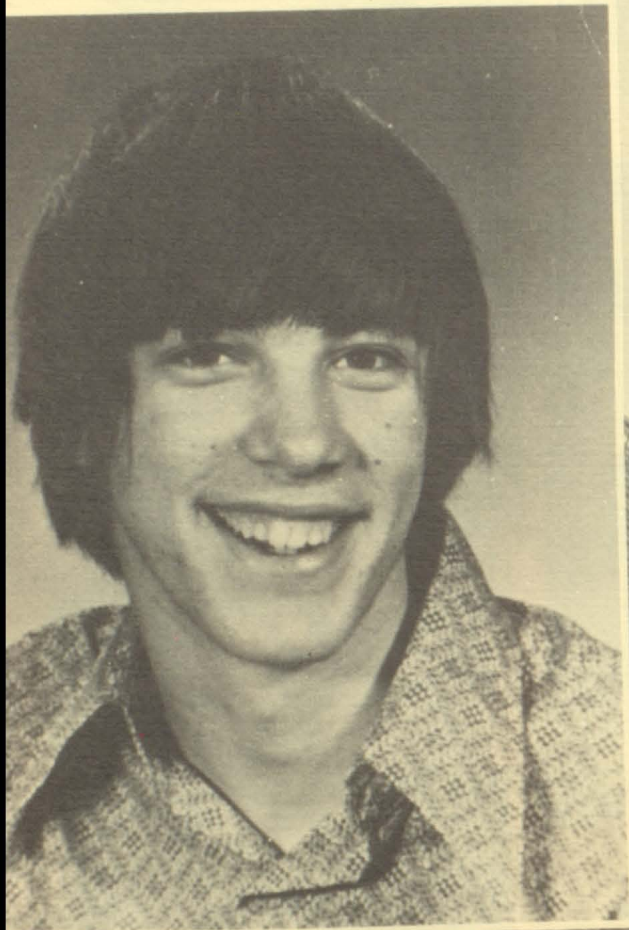

Robert Gay
1956 — 1973

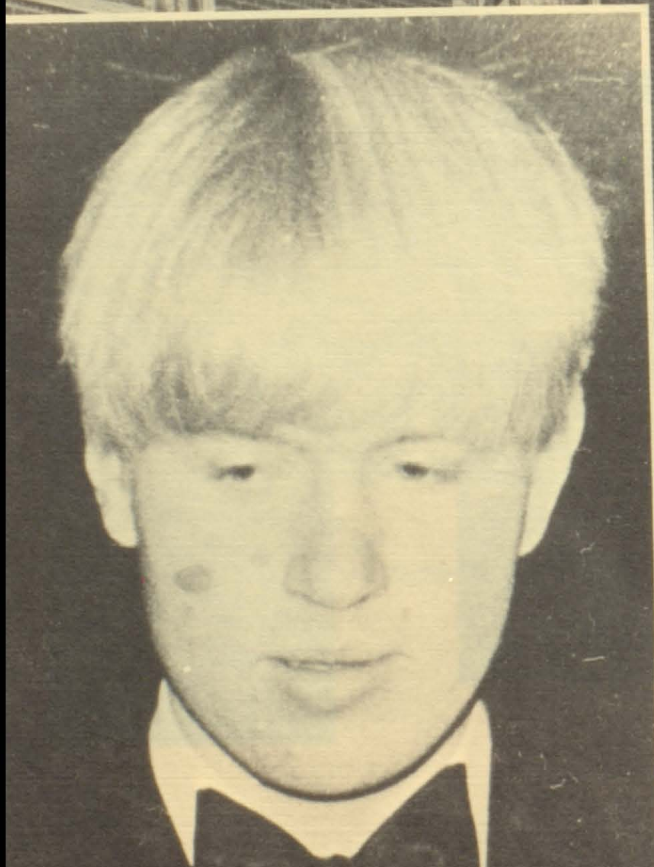

Daniel Wimmer
1956 — 1973



H
A
L
L



MOST ATHLETIC
Trudy & Dan

O
F

MOST ANGELIC
Faith & Wade



F
A
M
E

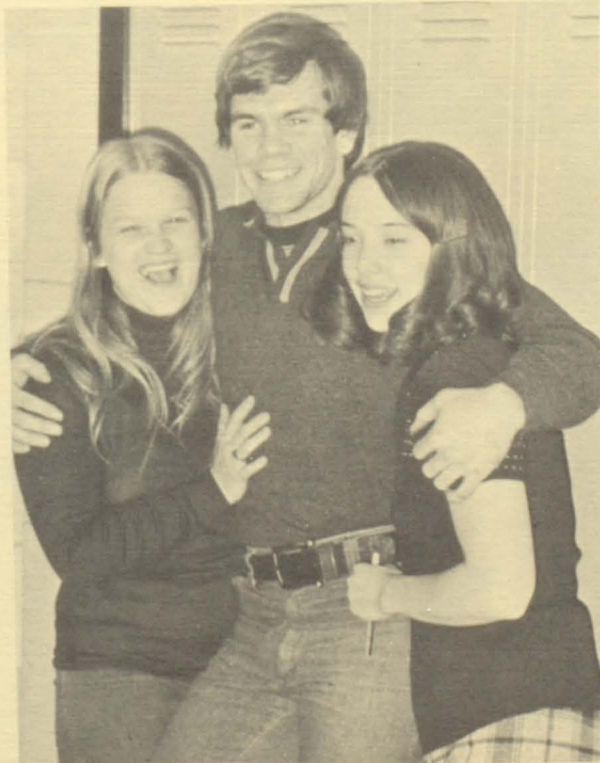

FRIENDLIEST
Linda, John & Marianne

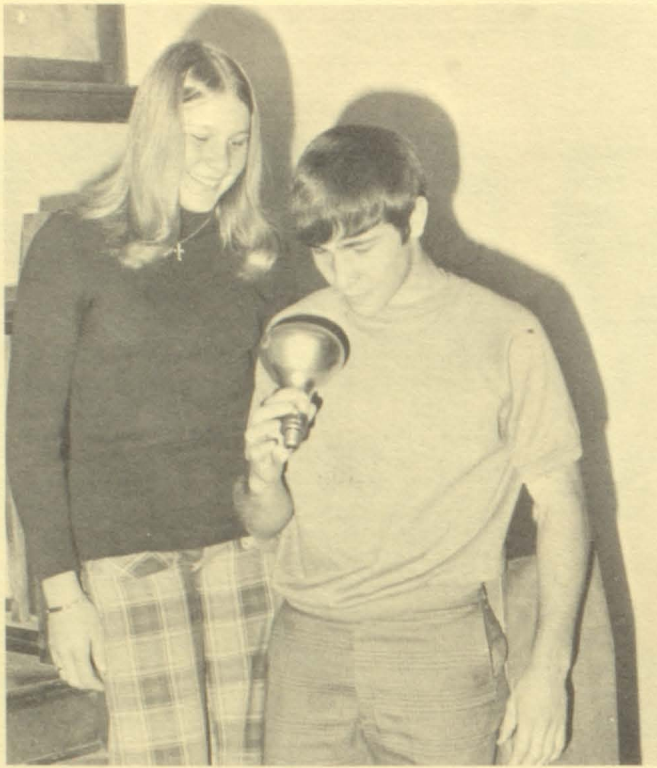

GUIDING LIGHTS
Bev & Mike

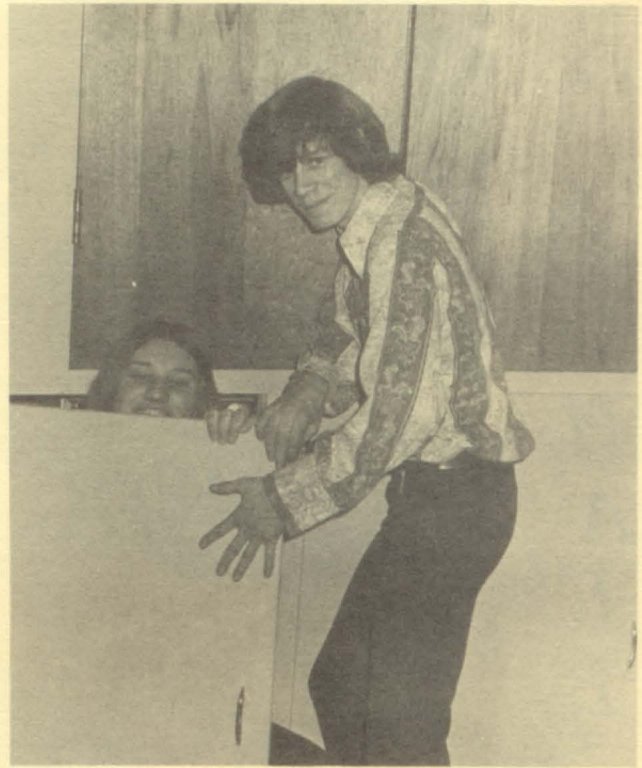

MOST DEVILISH
Coleen & Kip

MOST SCHOOL SPIRIT
Trudy & Jim



FUNNIEST LAUGH
Julie & Dave





MOST MUSICAL
Roxy & Doug

NICEST SMILE
Julie & Loren

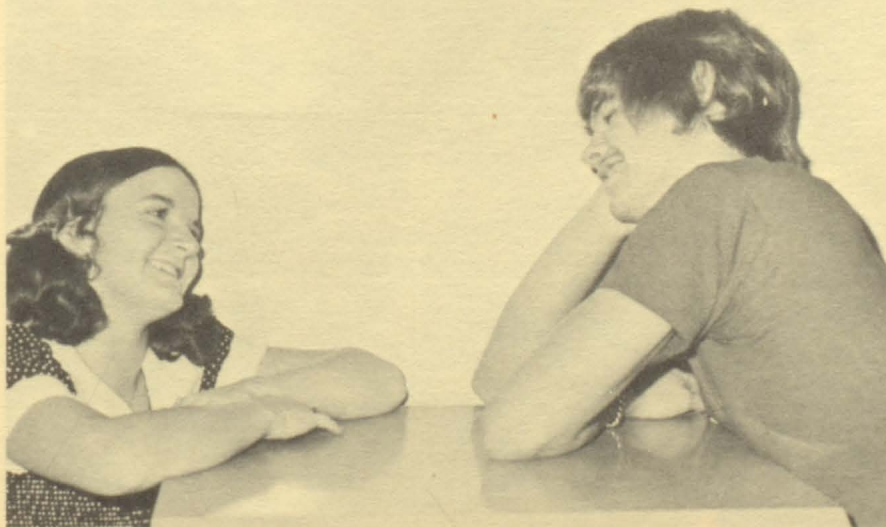

CLASS WOLF AND
FLIRT
Terri & Doug



**MOST INTELLIGENT &
MOST LIKELY TO SUCCEED**
Lezlie & Mike



BEST DRESSED
Doug, Bernida & Loren

**BEST SENSE OF
HUMOR**
Linda & Bob

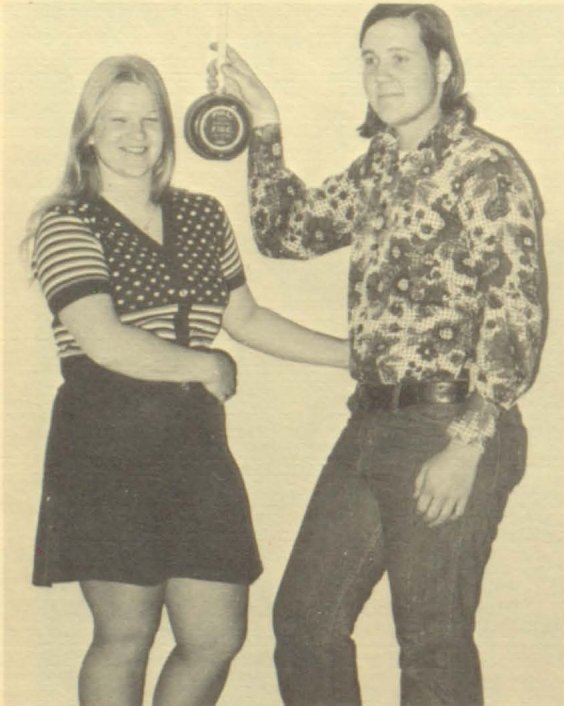

BEST ALL AROUND
Julie & Dan



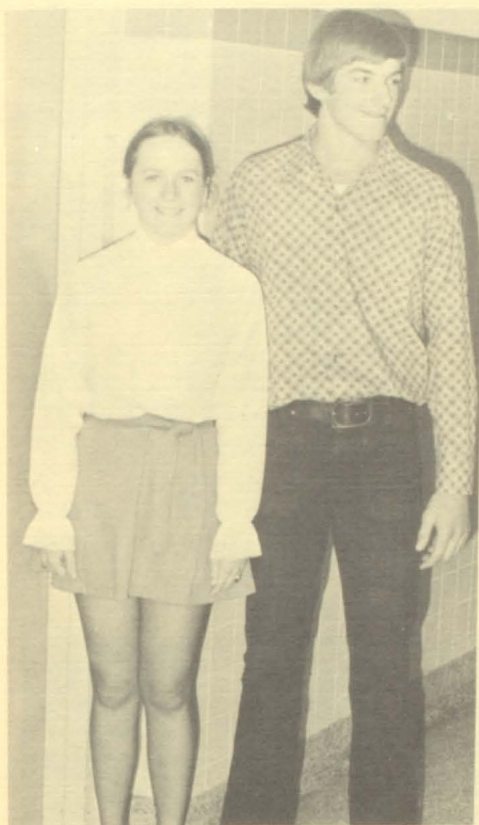

NEATEST
Carole & Dave



CLASS CLOWNS
Linda & Dick



CLASS
INSEPARABLES
Audrey & Doyle

MOST TALENTED
Lezlie & Loren



BEST SPORTS
Trudy & Kelly

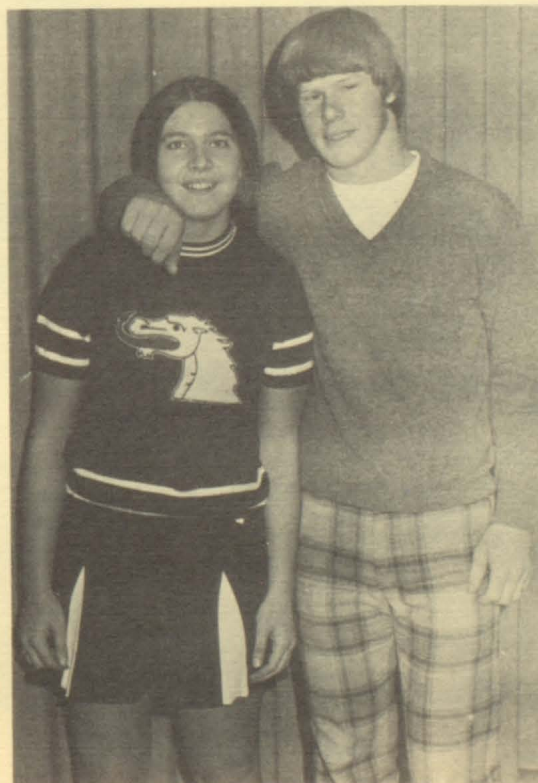

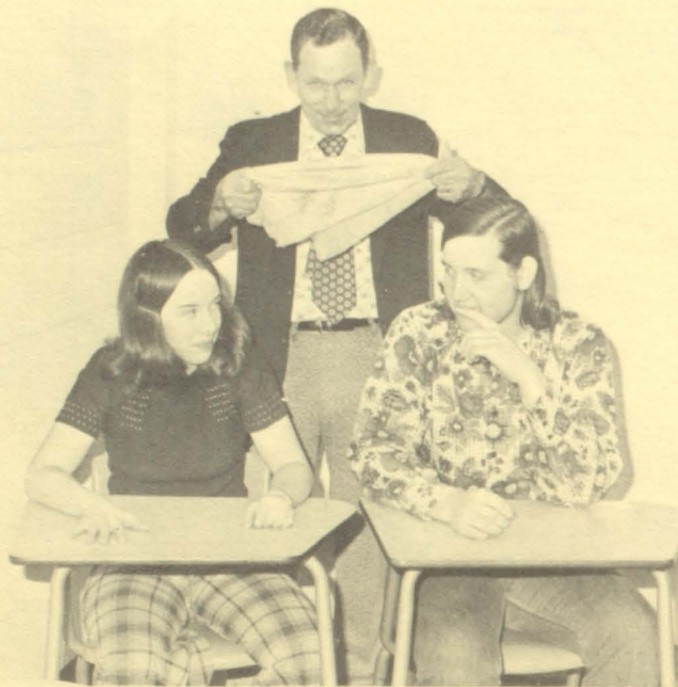

MOST TALKATIVE
Marianne & Bob



DIRTIEST OLD MAN
Dick

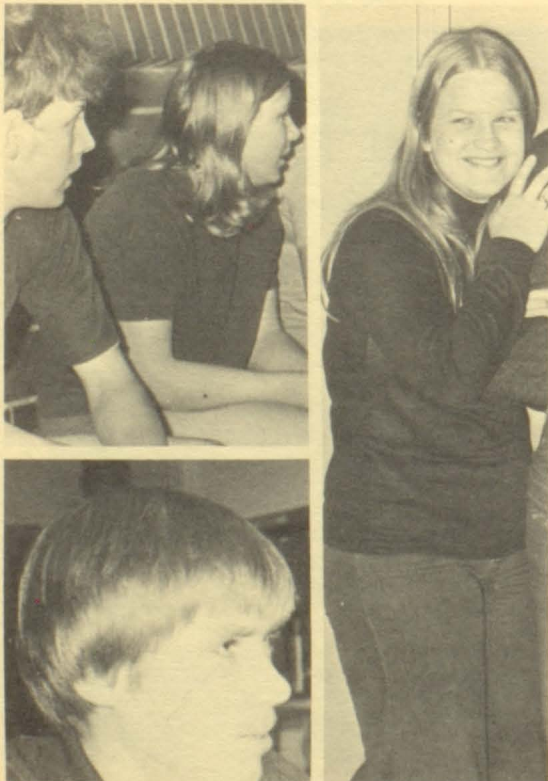

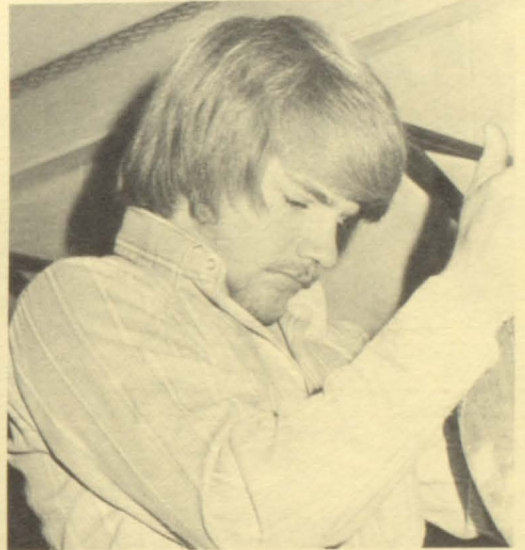
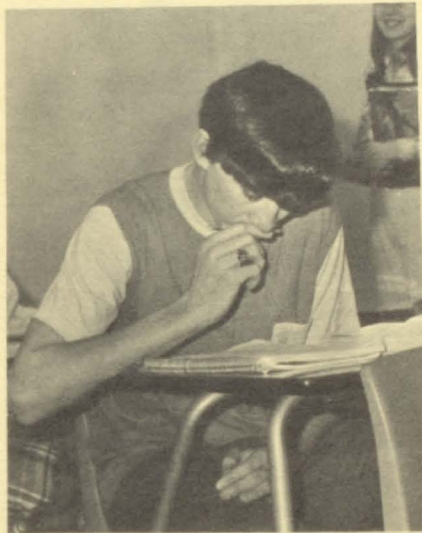
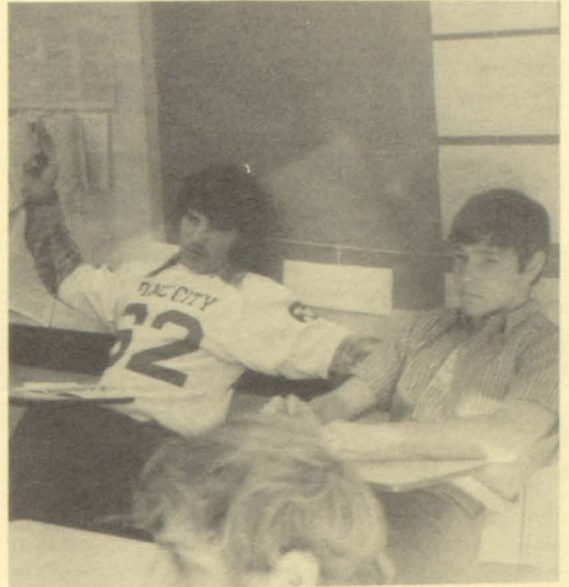

MOTTO: Don't walk in front of me
I may not follow
Don't walk behind me
I may not lead
Walk beside me...
And just be my friend.

CLASS SONG: We've Only Just Begun

CLASS FLOWER: White Rose

CLASS COLORS: Green and White

JULIE ANDERSON: AFS: 2; Pep Club: 1,2,3,4; Cheerleader: 2,3; Senior Class Play: 4; Homecoming Queen; Homecoming Attendant: 2; All School Play: 3.

KATHRYN ANDERSON: Mixed Chorus: 1; Declam: 3; FHA 2; AFS: 2,3; Art Club: 3.

CRAIG AUERS: FFA: 1,2,3,4; Lettermens Club: 4; Football: 1,2; Wrestling: 1,2,3,4.

LOREN AUERS: FFA: 1,2; Treasurer: 2; Football: 1,2,3,4; Basketball: 1,2,3,4; Lettermens Club: 3,4; Track 1,2,3,4.

LARRY BAHLMANN: Mixed Chorus: 2; Football: 1; Basketball: 1; Speech Club 3; Basketball Manager.

BARBARA BELKO: Band: 2,3,4; B-Band 1; Mixed Chorus 2; Concert Chorus 3,4; Girls Glee: 1; FHA: 1; AFS: 2; Pep Club: 1; Nurses Club: 1,2; Vice-President 2; Senior Class Play 4; Business Manager 4; Triple Trio: 1; Clarinet Quartet: 2,3,4; All School Play Usherette: 3.

RICHARD BERGLUND: Lettermens Club: 1,2,3,4; Homecoming Escort: 2,4; Football: 1,2,3,4; Wrestling: 1,2; Baseball: 1,2,3,4; Track: 1.

LINDA BERGSTROM: Girls Glee: 3,4; Pep Club: 1,2,3,4; Gara: 1,2; Student Council: 3,4; Cheerleader: 3,4; Dragon; All School Play: 3; Senior Class Play: 4; Speech Club: 3,4; Girls Hockey 3; Drama: 3.

DAN BINA: Student Council: 1,3,4; Junior Class Play: 3; Senior Class Play: 4; Football: 1,2,3,4; Wrestling: 1,2,3,4; Track: 1,2,3,4; Class Officer: 2,3,4; President; Homecoming Escort: 3. Lettermens Club: 1,2,3,4.

BECKY BLISS: Band: 2,3,4; B-Band: 1; Declam: 3,4; FTA: 3,4; All School Play: 3; Senior Class Play 4.

BARBARA BOMBARD: Library Club: 2.



BEVERLY BROWN: FHA: 2; GARA 2,3; Nurses Club: 1,2; Junior Class Play: 3; Senior Class Play: 4; Girls Track: 1,2,3; Class Officer: 4, Senior Board: 4; Homecoming Committee: 4.

PEGGY BROWN: Graduation Usherette: 3.

BENETA BAITOO: Declam: 4; AFS: 4; Senior Class Play: 4; Girls Track: 4; Nurses Club: 4.

GARY CAZA: FFA: 1,2,3,4; Lettermens Club: 3,4.

SHELLY CHRISTOPHERSON: Girls Glee: 1,2; FHA: 1,2; GARA: 1; Girls Track: 2.

BERNIDA CHURCHILL: Girls Glee: 1,2,3,4; Annual Staff: 2,3,4; Co-Editor Annual Staff: 4; Library Club: 1,2; FTA: 1; AFS: 2,3; Pep Club: 1,2,3,4; Secretary: 2; GARA: 1; Senior Class Play: 4; Graduation Usherette: 3; Senior Board: 4; All School Play: 3; Homecoming Committee: 4; Homecoming Attendant: 3; Cheerleader: 1,3,4.

GARRY CLARK: "Garry" June 11; Mr. and Mrs. John Clark.

HARLAN CLEMENTSON: FFA: 1,2,3,4.

DAWN CONKLIN: Chengwatana Staff: 3; Senior Class Play: 4; Transfer from St. Paul Park.

JOHN CONNAKER: Student Council: 4; All School Play; Senior Class Play; Football: 1,2,3; Track: 1; Class Officer: 4; Golf: 2,3,4; Senior Board.

MARY COX: Girls Glee: 1,2,3,4; AFS: 2,3; GARA: 1.

ANDY DECKER: Senior Class Play.

COLLEEN DORAN: Band: 1,2,3,4; Stage Band: 2,3; Mixed Chorus: 2; Concert Chorus: 3,4; Pep Club: 1,2,3,4; Majorette: 1,2,3,4; Head 3,4; Senior Class Play; All School Play; Pine City Singers; 3,4; State Music Contest: 3; Girls Track: 2.

MARK ENGER: FFA: 3,4; Lettermens Club: 3,4; Football: 2,3.

SHIRLEY GILBEY: F.H.A.; 1; F.T.A.: 3,4; Senior Class Play: 4; Track: 2.

DAVE HAGLUND: F.F.A.; 1,2; Wrestling: 2,3,4; Track: 1,2,3,4.

EARL HALL: "Earl" January 7; Mr. and Mrs. David Hall.

TRUDY HENRIKSON: B-Band: 1; Mixed Chorus: 1; Concert Chorus: 2,3,4; Girls Glee: 2,3,4; AFS: 1; Pep Club: 1,2,3,4; GARA: 1,2; Student Council: 1,2,4; Secretary; Cheerleader: 1,2,3,4; 1 B-Squad Captain; Senior Class Play: 4; Student Director; Class Officer: 2; President; Speech Club: 4; Girls Track: 2,4; Pine City Singers: 2,3,4; State Music Contest: 3; All School Play: 3.

PEGGY HILL: Band: 2,3,4; B-Band: 1; Mixed Chorus: 1,3; Concert Chorus: 4; Girls Glee: 2,3; AFS: 1; Pep Club: 1,2,3,4; GARA: 1; Cheerleader: 2; Majorette: 3,4; All School Play: 3; 9th Grade advisor Pep Club. Senior Class Play: 4.

GIGI HOULE: GARA: 1; Art Club: 1; Girls Track 2.

SCOTT JAHNZ: "Skunt" August 6, Mr. and Mrs. Harley Jahnz.

DICK JOHNSON: FFA: 1,2,3,4.

LOREN JOHNSON: F.F.A.; 1,2,3,4;

DICK KALB: FFA: 1,2,3,4; Audio Visual: 1,2,3,4.

KATHY KENT: Library Club: 2.

MARY LOU KENT: Band: 1,2,3,4; Stage Band: 2,3; B-Band: 1; Girls Glee: 1,2; FHA: 1,2; AFS: 3; Pep Club: 2; Nurses Club: 4.

MICHEAL KERN: Mixed Chorus: 1; Concert Chorus: 2; Student Council: 1; Lettermens Club: 3,4; Football: 2; Basketball: 1,2,3,4; Track: 1,2,3,4; Senior Board; Homecoming Committee.

DAVE KLUK: Student Council: 2; Lettermens Club: 2,3,4; Homecoming Escort; Homecoming Committee; Senior Board; Football: 1,2,3,4; Baseball: 1,2; Track; 3; Class Officer: 1.

GINGER KOBIELA: FTA: 4; Pep Club: 3; Cambridge Volunteer Club: 3.

JEFF KOZAK: Mixed Chorus: 1,2,3,4; Concert Chorus: 2,3,4.

KATHY KRATCHMER: Mixed Chorus: 4; Girls Glee: 1,2,3,4; Pep Club: 1,2,3,4; GARA: 1; Cheerleader: 2,3,4; Senior Class Play: 4; Girls Track: 2,4.

MARK KUBESH: FFA: 1,2,3,4; Audio Visual: 3,4.

DEBBIE LANGE: Band: 1,2,3,4; B-Band: 1; Concert Chorus: 3; Girls Glee: 1,2; Declam: 3,4; FHA: 4; Nurses Club: 1,2,3,4; 3 President.

LISA LANGE: FHA: 2; FTA: 3; GARA: 1.

MIKE LEDIN: Band: 2,3; B-Band: 1; Letterman Club: 3; Football: 1,2; Wrestling: 1,2,3,4.

THERESA LEWANDOWSKI: Library Club: 3; FHA: 2.

WADE LUNDIN: "Wade" March 9; Mrs. Nancy M. Lundin.

PAT MACH: Student Council: 2; Lettermens Club: 3,4; Football: 1,2,3,4; Basketball: 1; Golf: 2,3,4; Senior Board: 4; Homecoming Committee: 4.

DAVE MADISON: Mixed Chorus: 1,2; Concert Chorus: 2,3; F.F.A.: 1,2,3,4.

MARY JO MALONE: Mixed Chorus: 2; Concert Chorus: 3,4; Girls Glee: 1,3,4; AFS: 2,3; Pep Club: 1,2,3; GARA: 1.

TERRI MUELLER: All School Play: Girls Glee: 2,3,4; FTA: 3; Pep Club: 1,2,3,4; Representative: 1; GARA: 1,2; Dragon: 2,3; Senior Class Play: 4; Homecoming Attendant: 3; Homecoming Princess: 4; Class Officer: 3.

AUDREY MULLINS: Concert Chorus: 3,4; Girls Glee: 1,2; Girls Track: 2.

SHERYL NASCENE: Transferred from McIntosh. Mixed Chorus: 1,2,3; Girls Glee: 1,2,3; Declam: 3,4; FHA: 1,2,3; Pep Club: 1,2,3,4; Junior Class Play: 3; Medodrama: 3; Triple Trio: 3; GAA: 3; School Paper: 3.

JIM NELSON: Library Club: 2; Student Council: 3; Lettermens Club: 2,3,4; 3 Vice-President, 4 President;



Homecoming Escort: 2,4; Football: 1,2,3,4; Basketball: 1,2,3,4; Track: 1,2,3,4; Class Officer: 1,3; 1 Vice-President 3 Vice-President; Senior Board.

LEZLIE NELSON: Class Officer: 3; Band: 1,2,3,4; Pine City Singers: 4; Stage Band 1,2,4; Majorette: 2,3,4; AFS: 1,2,3,4; Concert Choir: 2,3,4; AFS Exchange to Peru. Pep Club: 1,2,3,4; 4 President; All School Play: 3; State Music Contest 2,3; Senior Class Play.

MARK NORDRUM: Basketball: 4.

DOUG OLSON: Senior Class Play: 4; Football: 1,2,3; Wrestling: 1,2; Baseball: 1,2; Track: 1; All School Play: 3.

MARY JANE ONKEN: Band: 1,2,3,4; B-Band: 2,3,4; Girls Glee: 2,3; Declam: 1; AFS: 2,3; Pep Club: 1,2,4; GARA: 1; Junior Class Play; All School Play; Senior Class Play.

KELLY OSTERDYK: Lettermens Club: 1,2,3,4; Homecoming Escort: 2,4; Football: 1,2,3,4; Basketball: 1,2,3,4; Track: 1; Class Officer: 1.

ROXY OVICK: Band: 1,2,3,4; Stage Band: 3; B-Band: 1; Concert Chorus: 2,3,4; Girls Glee: 1; FHA 1,2,3,4; 3 Vice president, 4 President; AFS: 1,2; Pep Club: 2; GARA: 1; Banquet Club: 1; Senior Class Play; Girls

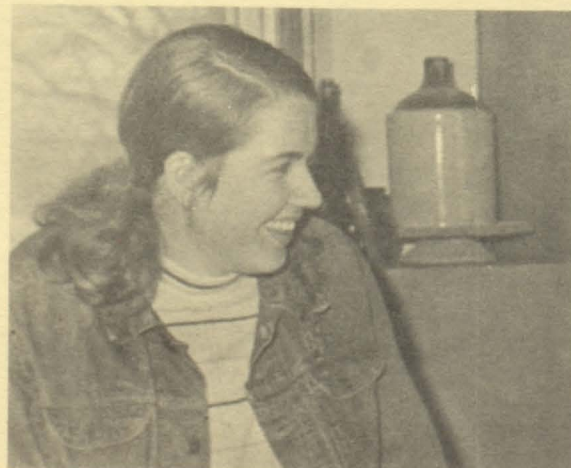

Volleyball: 2,3,4; All School Play; 3; Pine City Singers: 3,4; District music Contest: 2,3,4; State Music Contest: 2,3,4; Homecoming Committee: 3; Student Director All State Choir: 3.

JODY PANGERL: Girls Glee: 1,2; Library Club: 2; Nurses Club: 2,3,4; Cambridge Volunteer Group: 2,3.

TERRY PANGERL: FHA: 1,2,3,4; Junior Class Play; Senior Class Play; Girls Volleyball: 3; Graduation Usherette: 3.

DEBBIE PAVEK: FHA: 1.

DOYLE PECK: FFA: 1,2,3,4; Student Council: 2; Wrestling: 2.

JEFF PETERSON: FFA: 2,3,4; Football: 1,2,3,4; Basketball: 1,4; Wrestling: 2,3; Baseball: 1; Track: 3,4.

JUETTE PETERSON: Band: 1,2,3,4; B-Band: 1; Mixed Chorus: 1; Concert Chorus: 2,3,4; Nurses Club: 1; Senior Class Play; All School Play: 3,4; State Music Contest.

GREG PIHA: Lettermens Club: 2,3,4; Football: 1,2,3,4; Basketball: 1,2; Baseball: 1,2,3,4.

MARLENE PIXLEY: Girls Glee: 1,2,3,4; F.H.A.: 1,2,3,4; State Meeting: 3; Nurses Club: 1,2,3,4; Officer: 2,3,4; All School Play: 3; Alternate for Girls State: 3; Graduation Usher: 3; Girls Volleyball: 3,4.

MARIANNE RAITER: Band: 2,3,4; B-Band: 1; Mixed Chorus: 3; Concert Chorus: 4; Girls Glee: 1,2,3,4; Sec'y: 4; Annual Staff: 3,4; Co-Editor: 4; Declam: 2; A.F.S.: 2,3; Pep Club: 1,2,3,4; GARA: 1; Student Council: 1; Majorette: 2,3,4; All School Play: 3; Senior Class Play: 4; Homecoming Princess: 4; Speech Club: 4; Homecoming Committee: 3; State Music Contest: 3.

ANN RYAN: Concert Chorus: 2,3,4; Girls Glee: 1,2,3,4; Chengwatana Staff: 3; Pep Club: 1,3; GARA: 1; Homecoming Attendant: 2; Homecoming Princess: 4; Homecoming Committee; Senior Board.

KIP RYBERG: Mixed Chorus: 1; Football: 1,2; Wrestling: 1,2; Baseball: 1.



LOREN SAMUELSON: Mixed Chorus: 4; Lettermens Club: 2,3,4; Football: 2,3,4; Basketball: 2,3,4; Baseball: 2,3,4; Golf: 2,3,4; All School Play; Senior Board; Homecoming Committee.

JULIE SCHMIDT: Girls Glee: 3,4; Library Club: 3; FTA: 3; Student Council: 4; Senior Class Play; All School Play; FTA Sweetheart Candidate: 4.

ED SCHUMACHER: Band: 2,3,4; Lettermens Club: 2,3,4; Football: 2,3,4; Baseball: 2,3,4.

COLEEN SCHWARTZ: Band: 1,2,3,4; B-Band: 1; Concert Chorus: 3,4; Girls Glee: 1,2,3,4; FTA: 3,4; Pep Club: 1,2,3,4; GARA: 1,2; Banquet Club: 1; All School Play Homecoming Committee: 3.

RON SHATAVA: FFA: 1,2.

NANCY SIGURDSEN: Concert Chorus: 2,3,4; Girls Glee: 1,2,4; Nurses Club: 3; Girls Track: 2; All School Play.

BONNIE SILHANEK: "Bonnie" May 13, Mr. and Mrs. Edward Silhanek.

CAROLE SINDELAR: Band: 2,3,4; B-Band: 1; Mixed Chorus: 1,3,4; Girls Glee: 2,3; Pep Club: 1,2,3,4; GARA: 1; Cheerleader: 1,2,3,4; Homecoming Attendant: 3; Class Officer: 4; Secretary; All School Play: 3; Senior Class Play.

TERESA SKLUZACEK: Band: 1,2,3,4; B-Band: 1; Declam: 3; FHA: 2,3,4; Junior Class Play; Senior Class Play; Homecoming Committee.

SANDY STEPANEK: Concert Chorus: 4; Girls Glee: 3,4; One Act Play: 3; Homecoming Committee: 4.

RON STOFFEL: Junior Class Play; Senior Class Play; 4; Football: 1,2,3,4; Basketball: 1; Senior Board; Homecoming Committee.

MARK STROSHANE: Band: 2,3.

BECKY STENNES: Band: 1,2,3,4; Stage Band: 3; B-Band: 1; Concert Chorus: 2,3; Girls Glee: 1,4; Declam: 3,4; FHA: 2,3,4; 3,4 Officer; Pep Club 1,2,3,4; GARA: 1; Cheerleader: 1; Senior Class Play; All School Play; Girls Volleyball: 2,3,4; 4 Captain.

STEVE SWANSON: Mixed Chorus; 1,2,3,4; Concert Chorus: 4; Junior Class Play; Senior Class Play; Football: 1,2; Basketball: 1,2; All School Play; Homecoming Committee.

CAROL THEISEN: Girls Glee: 4; FHA: 1,2,3,4; FTA: 3,4.

CATHY VANDER VENTER: Concert Chorus: 4; Girls Glee: 1,3,4; Chengwatana Staff: 3; Library Club: 1; F.H.A.: 1,2; A.F.S.: 2; One Act Play: 3; Homecoming Attendant: 2; Speech Club: 4.

GARY WAKEFIELD: Mixed Chorus: 3; Concert Chorus: 4; Annual Staff: 4; FFA: 1,2,3,4; Wrestling: 2; Class Officer 2; Senior Board; Homecoming Committee.

CINDY WATERS: FHA: 1; FTA: 1; Pep Club: 1.

KEVIN WESTERMAN: Lettermens Club: 3,4; Senior Class Play; Football: 1,2,3,4; Baseball: 1,2,3,4; Wrestling: 1; All School Play; Golf: 2; Senior Board.

EMILLIE WIEDMANN: Band: 2,3,4; B-Band: 1; Concert Choir: 3,4; Girls Glee: 1,2; Annual Staff: 4; Declam: 3,4; FHA: 2,3; FTA: 3,4; Pep Club: 1,2,3,4; Banquet Club: 2; Art Club: 2; Student Director; Senior Class Play; All School Play: 3; Speech Club: 4; Secretary.

MARK WITTE: "Mark" October 3; Mr. and Mrs. William Witte.

JIM WITTNER: FFA: 1; Wrestling: 1,2.

PAT YOUNGBAUER: Basketball: 1; Track: 1.



CAROLYN ZASTERA: Band: 1,2,3,4; B-Band: 1; FHA: 1,2; Girls Glee: 1.

TIM GEISLER: FFA: 2,3,4; Lettermens Club: 4; Track: 3,4.

MARK SODERBECK: FFA: 2,3.





UNDERCLASSMEN

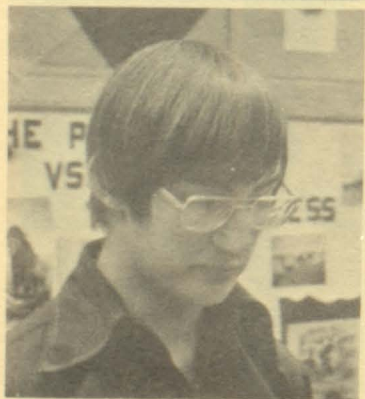
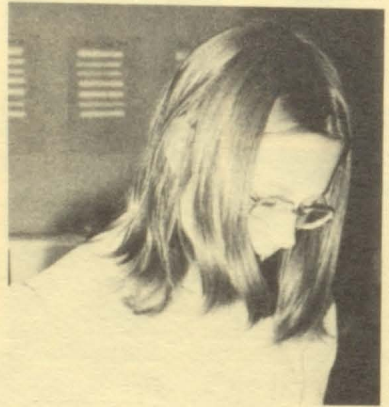
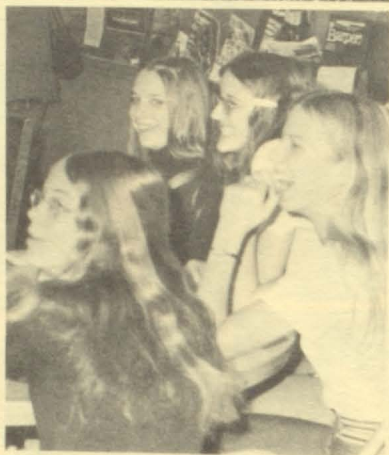
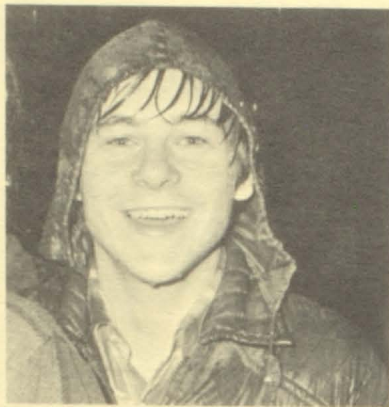
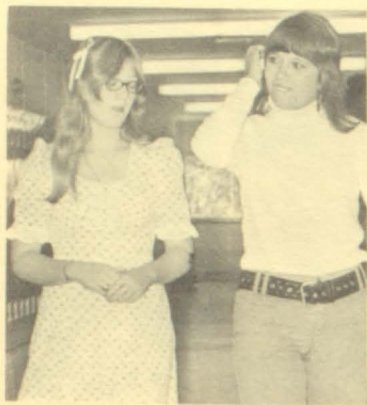



Juniors

Steve Thorne	President
Kaye Briesemeister	Vice President
Linda Swanson	Secretary
Kevin Peterson	Treasurer

CLASS OF '75

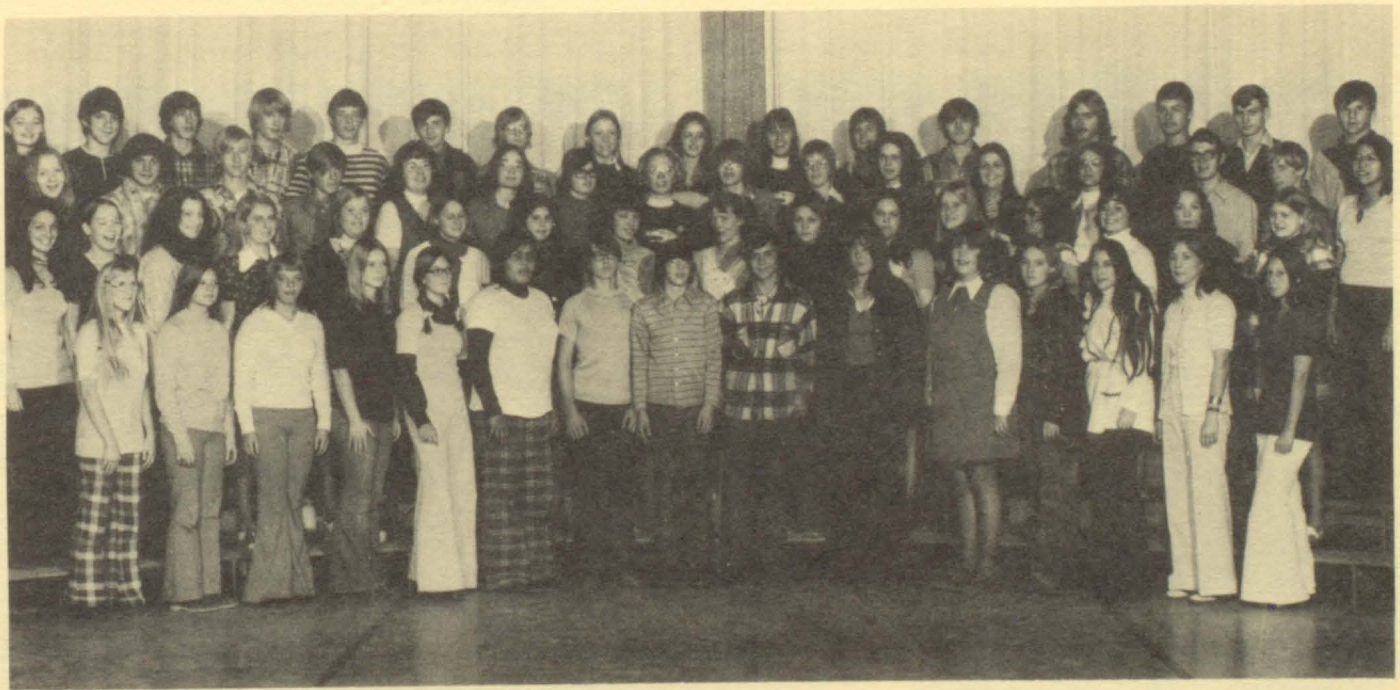

Row 1: N. Gray, P. Caroon, T. Norring, S. Wanous, D. Thomas, S. St. John, D. Norman, J. Pangerl, J. Scott, L. Baldwin, M. Watson, C. Eiffler, M. Thieman, K. Kubat, R. Beaulieu. Row 2: D. Nicoll, J. Olson, D. Miller, A. Rupp, B. Orvis, M. Bengtson, J. Messerer, J. Pangerl, G. Jordan, J. Sauter, D. Heinrick, L. McGregor, L. Pangerl, S. Brotten, D. Froelke, K. Doft. Row 3: J. Olson, R. Kraft, B. Gerner, T. Duffy, S. Ausmus, A. Romano, L. Freeman, A. Lindquist, J. Espeseth, B. Lones, D. Pixley, G. Harwig, J. House, M. Richardson, G. Hanson, N. St. John. Row 4: M. Kotek, R. Kraft, R. Karas, D. Bjoklund, G. Valvoda, J. Fedder, P. Martin, L. Schmidt, K. Novak, M. Hagstrom, C. Waggoner, J. Wood, L. Wiener, T. Skalicky, J. Carlson.



Row 1: J. Pangerl, J. Teich, C. Yost, S. Langstrom, J. Engh, N. Roberts, T. Weiner, B. Rolf, M. Piha, D. Anderson, C. Baston, C. Kent, D. Peterson, M. Nagle. Row 2: V. Korf, L. McGregor, G. Loundin, R. Reiser, D. Kish, J. Pogones, P. Spinler, M. Romano, K. Duzan, S. Saari, S. Shermer, E. Bates, N. Christenson, K. Blake, K. Briesemeister, L. Swanson, R. Mullins. Row 3: C. Nordrum, D. Howard, D. Najman, R. Kryzer, K. Peterson, S. Carson, R. Christensen, C. Brown, R. Klande, J. Johnson, R. Karis, B. Pals, L. Montaque, G. Madison, T. Ballas, D. Gorton. Row 4: R. Asher, B. Johnson, D. Hancock, S. Thorne, J. Jennsen, M. Lindahl, R. Carlson, C. Kozisek, D. Bjorklund, D. Lange, P. Gospodarek, R. Sigurdson, R. Karas, C. Baum, C. Larsen, S. Teich.





Sophomores

President Geralyn Romano
 Vice-President Ann Hawley
 Secretary Jeanne Ferch
 Treasurer Julie Johnson

CLASS OF '76



Row 1: B. Conklin, N. Smith, T. Mohr, C. Wimmer, C. Smetana, R. Schildgren, J. Geisler, B. Valvoda, A. Hawley, S. Osterdyke, J. Woiskey, L. Miller, D. Peterson, M. Reynolds, Row 2: C. Samuelson, L. Eklund, L. Wolfe, T. Nelson, J. Wimmer, G. Becvar, M. Mottle, B. Mansavage, B. Glasen, B. Kick, A. Garder, V. Rosol, L. Grey, C. Rogalla, D. Gernen, T. Kantola, Row 3: B. Anderson, A. Malone, B. Abbott, C. Hull, D. Lynn, D. Duguette, C. Odendahl, A. Zastera, J. Anderson, D. Vander Vanter, K. Dennison, S. Skalicky, D. Patzoldt, J. Stepanek, T. Hofler, Row 4: D. Folkstead, S. Harrison, G. Berghammor, R. Cox, G. Horns, B. Reiser, J. Gutzeit, R. Malm, R. Cox, S. Ashcroft, D. Haaristo, S. Solonek, M. Christopherson, J. Sickler, T. Soderbeck, C. Larson.

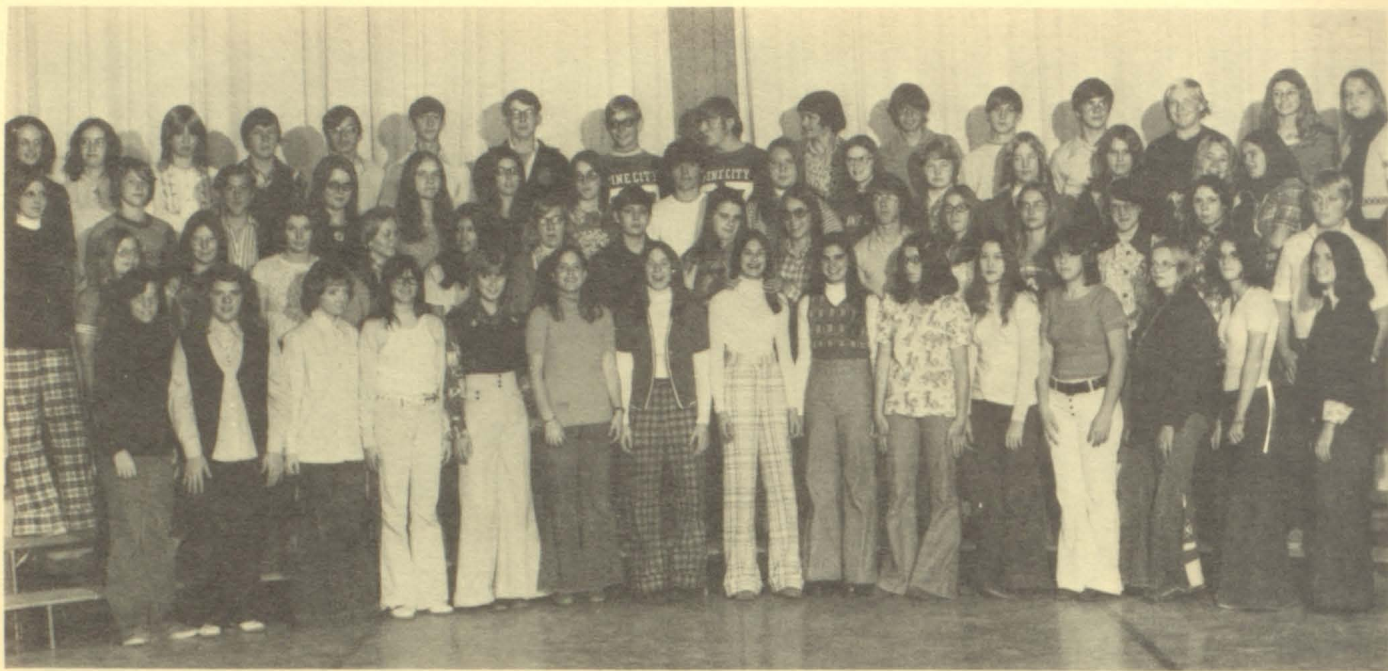

Row 1: D. Tucker, D. Westphal, D. Brimicomb, D. Haglund, S. Peterson, K. Wood, G. Romano, T. Alexander, M. Lindig, A. Peterson, B. Chaffee, W. Rousu, S. Valvoda, M. Novotany, S. Clark. Row 2: J. Lange, R. Eiffler, L. Holt, V. Kubat, D. Thieman, V. Gold, M. Lundin, V. Wanless, J. Johnson, D. Blackoviak, G. Thomas, V. Norman, T. Lindahl, M. Tiffany, D. Johnson. Row 3: J. Ferch, M. Madison, R. Davis, C. McGregor, B. Kern, B. Kent, H. Engseth, B. Bombard, S. Skluzacek, D. Peterson, D. Bowers, E. Lundin, J. Shatava, B. Swanson, D. Hagstrom. Row 4: B. Magaard, J. Teich, C. Greening, S. Lobdell, J. Duzan, G. Belko, R. Toman, D. Skluzacek, D. Hawley, S. Auers, R. Hinze, W. Wittee, J. Klinkhammer, E. Webber, A. Pangrel, P. Martin.

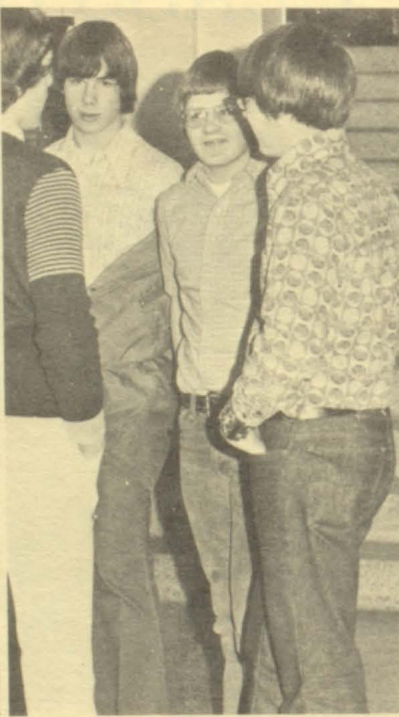

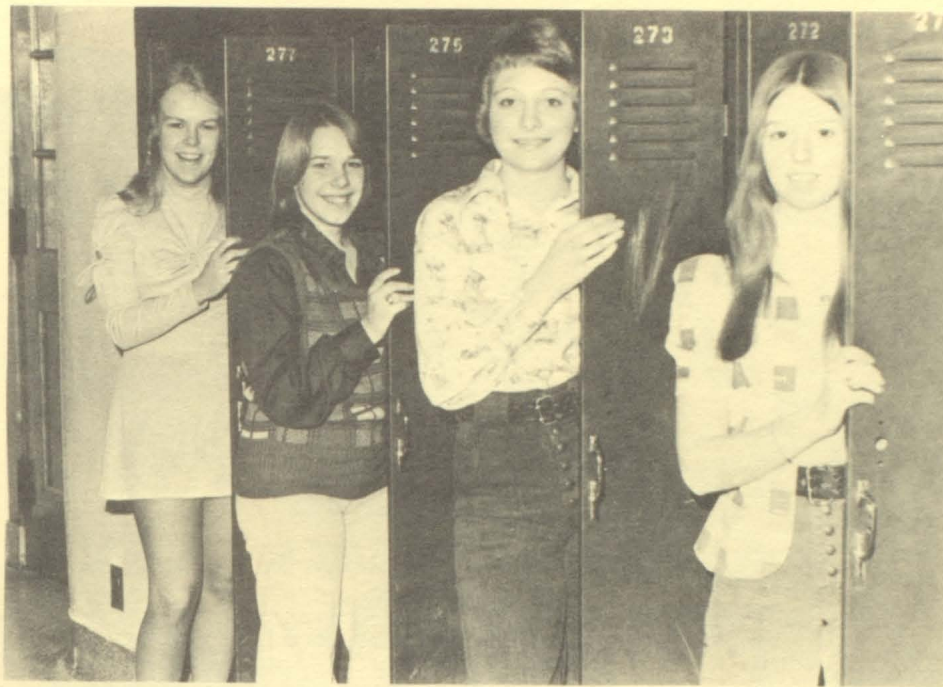

Ninth Grade

Candy Rohweder	President
Lori Perron	Vice-President
Julie Nelson	Secretary
Wendy Klände	Treasurer

CLASS OF '77



Row 1: T. Harter, H. Scobbie, N. Silesky, D. Pangerl, J. Jody, P. Saari, P. Peters, S. Chaffee, M. Sharp, R. Leonerd, S. Brotten, S. Wimmer, J. Plasik, J. Plasik, D. Baston, G. Hatfield, C. Johnson, D. Pixley, D. Hopkins, R. Messerer. Row 2: J. Preston, B. Obon, J. Petrick, L. Pangerl, E. Simonson, B. Saumen, J. Stoffel, B. Miska, L. Perron, D. Enger, E. Larsen, J. Clementson, K. Martinson, S. Onken, C. Rohweder, J. Workmen, K. Baum, D. Magaard, L. Gross, G. Espeseth, M. Brogren. Row 3: D. Odegard, C. Sanders, N. Gay, H. Newburgh, S. Richardson, T. Tracy, B. Vacinek, C. Kent, L. Bedahl, P. VanderVenter, J. Gutzeit, P. Newburgh, J. Kluk, D. Lueth, R. Larsen, D. Rolf, S. Lange, K. Eitel, R. Nortrahl. Row 4: B. Lindig, N. Lundgren, K. Saenger, C. Kruse, T. Christenson, M. Wakefield, R. Bjorklund, D. Kryser, J. Mettling, G. Maurer, S. Grant, C. Drevecky, D. Gardner, G. Kazda, D. Willerd, S. Thieman, F. Nystrom, T. Koziak, S. Johnson, R. Cavallin.



Row 1: J. Blackcoviak, T. Murray, B. Sahf, D. Brackenbury, D. Larsen, J. Nelson, G. Stransky, C. Nordrum, C. Pogones, C. Davis, D. Culp, M. Tollefson, J. Martin, D. Olson, S. Baldwin, S. Duzan, D. Lundin, B. Simon, H. Hanson.
 Row 2: K. Blornker, J. Gernar, B. St. John, J. Froele, S. Bombard, J. Jansson, L. Johnston, D. Langstrom, H. Anderson, D. Langstrom, K. Smetana, J. Evans, D. Yeager, T. Piha, B. Karas, D. Skalicky, D. Martfeld, L. Luettker, S. Norell, L. Martini.
 Row 3: T. Linstrom, D. Miska, H. Horton, W. Klande, L. Caza, K. Lundin, R. Yost, R. Orvis, J. Reiser, L. Peterson, G. Saunders, A. Jordan, B. Beaulieu, S. Malm, M. Kern, K. Weiner, T. Rousu, A. Teich, S. Mohr, C. Leonard.
 Row 4: B. Hall, L. Claser, J. Redder, S. Nordrum, L. Doran, J. Pigeon, B. Westgard, M. Emmerman, J. Sauter, J. Larson, T. Miller, K. Blomker, D. Carlson, T. Harrison, D. Miller, D. Houdek, S. Eiffler, P. Manthley, S. Austin, D. Gray.



Eighth Grade

Keith Carlson	President
Kevin Waters	Vice-President
Ruth Ann Johnson	Secretary
Jeff Erfourth	Treasurer

CLASS OF '78



Row 1: J. Erfourth, G. Smetana, J. Carlson, D. Eiffler, A. Schwarz, S. Feibing, J. Novatany, L. Teich, M. Tollefson, D. Blaske, L. Bahlmann, M. Gerner, D. Mohr, S. Mayer, M. Nowling, D. Peterson, J. Brogren. Row 2: B. Hawkinson, M. Duquette, D. Carlson, K. Haglund, K. Carlson, S. Schmidt, L. Dickenson, J. Teich, L. Olsen, R. Larsen, A. Auers, T. Sanders, J. Sundin, L. Auers, K. Tucker, M. Lindstrom. Row 3: J. Martini, D. Carlson, C. Alexander, R. Auers, S. Hatfield, S. Despiegelaere, R. Johnson, Y. Samuelson, P. Stransky, T. Mottle, L. Johnson, J. Odendahl, M. Ammerman, S. Pogones, D. Hansen, D. Schumacher, S. Brimacomb, C. Stransky. Row 4: J. Berglund, C. Thomas, S. Schiller, D. Johnson, L. Haavisto, T. Pedginsky, J. Gay, S. St. John, L. Wolf, T. Martin, M. Hull, D. Langstrom, M. Pangerl, C. Rosol, C. Wimmer, J. Madison, M. Sahf, T. Sanders.



Row 1: D. Brior, D. Veselo, T. Madison, J. Mikyska, T. McKenzi, S. St. John, K. Johnson, L. Leski, S. Ryan, D. Ashcroft, B. Marfeld, J. Westgaard, R. Ovick, S. Scobbie, C. Weeks, R. Kish, G. Hawley, B. Wiener. Row 2: J. Gutzeit, S. Conklin, D. Ovik, S. Salonek, T. Geisler, K. Waters, T. Stewart, D. Teich, K. Malone, J. Sauter, J. Korf, R. Roubinek, J. Novak, D. Gaddes, S. Foster, B. Anderson, C. Rousu, J. Kosbab, B. Hawkinson, M. Duguette, D. Carlson, K. Haglund, K. Carlson, S. Schmidt, L. Dickenson, J. Teich, L. Olsen, R. Larsen, A. Auers, T. Sanders, J. Sundin, L. Auers, K. Tucker, M. Lindstrom. Row 3: R. Root, P. Connaker, K. Ploub, J. Carlson, D. Nordrum, P. Wildenquer, P. Patsobt, D. Kobiela, D. Nordrum, S. Mullins, T. Holien, L. Abbott, C. Samuelson, L. Lundgren, D. Najmon, J. Baston, L. Nelson, S. Skluzack. Row 4: S. Korf, S. Bean, K. Evenson, D. Christenson, D. Madison, G. Preston, G. Pangerl, T. Kraft, J. Kubesh, M. Caroon, M. Roubinek, D. Hill, J. Dickenson, A. Higgins, D. Martinson, B. Wakefield, S. Bjorklund, T. Soderbeck.





Seventh Grade

Jim Nelson	President
Sandy Harter	Vice-President
Dave Johnson	Secretary
Robyn Larsen	Treasurer

CLASS OF '79

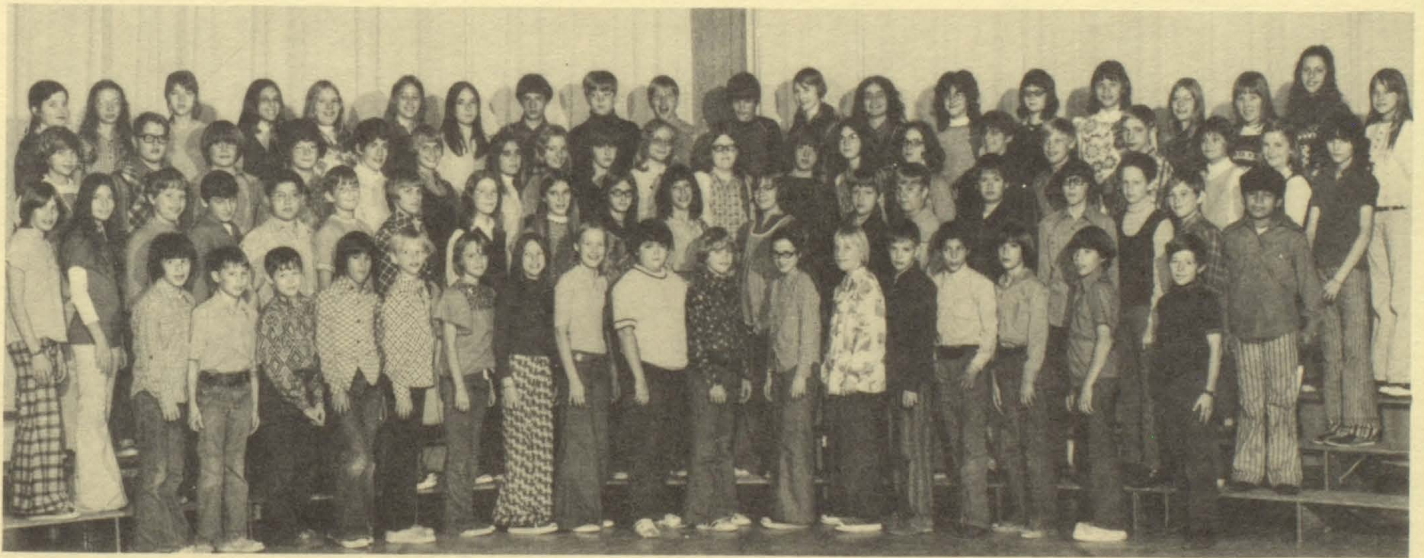

Row 1: D. Thieman, R. David, D. Fedder, D. Christopherson, J. Rittmiller, J. Sundin, M. Lange, B. Pogones, J. Harwig, D. Olson, M. Hanson, L. Werner, T. Fiebing, S. Leonard, R. Onken, P. Wimmer, J. Martin. Row 2: J. Rude, D. Davis, K. Nascene, R. Peterson, T. Pangerl, K. Peterson, D. Johnson, V. Johnston, L. Espeseth, L. Johnston, C. Pangerl, S. Smetana, K. Duffy, J. Nelson, R. Freeman, K. Kubat, G. Magaard, D. Holien, S. St. John, Row 3: L. Hawley, J. Gossen, T. Shermer, T. Jacobson, M. Crilyen, D. Johnson, R. Larson, B. Reiersen, T. Pigman, D. Nelsen, K. Nordrum, P. Leibel, M. Mansavage, T. Kosbab, T. Hagstrom, B. Schwarz, T. Bowers, K. Pals, S. Johnson, B. Novotany, Row 4: P. Brotten, M. Lindquist, D. Reineccius, K. Koxisek, B. Swanson, C. Haavisto, J. Lange, D. Jordon, M. Doran, S. Ritzer, M. Yost, K. Revier, S. VanderVenter, S. Teich, S. Bedahl, S. Abbott, K. Pals, S. Harter, C. Dickenson, B. Feist.



Row 1: K. Hinze, D. David, S. Wood, S. Eiffler, M. Purdy, M. Ryan, R. Swanson, J. Dicky, R. Miller, T. Dalen, R. Siviigny, R. Gardner, D. Brimicomb, M. Sanders, K. Everetts, B. Johnson, T. Mohr. Row 2: J. Lange, B. Romano, M. Lynn, N. Lueth, R. Messerer, L. Waggoner, J. Mettling, D. Teich, J. Rys, E. Engeseth, D. Sandeen, J. Pedginski, C. Mach, A. Auers, S. Clark, K. Gerner, D. Utter, L. Blackowiak, S. Holt. Row 3: W. Hall, S. Petrick, L. Horton, M. Sauter, J. Becuar, H. Sigurdson, S. Hudak, J. Neville, D. Shuey, M. Ammerman, B. Schwarz, D. Peterson, L. Dunbar, C. Yost, M. Lundin, C. Teich, B. Nowhing, G. Stransky. Row 4: D. Saumer, K. Norell, D. Yeager, P. Gardner, D. Owens, K. Cox, L. Kent, J. Blomker, M. Rogalla, M. Silhanek, D. Reineccius, W. Nordrum, R. Skalicky, E. Osterdyk, S. Brown, J. Madison, C. Kern, A. Wurm, D. Reiser.

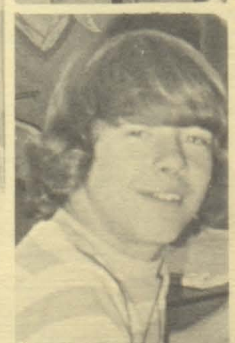

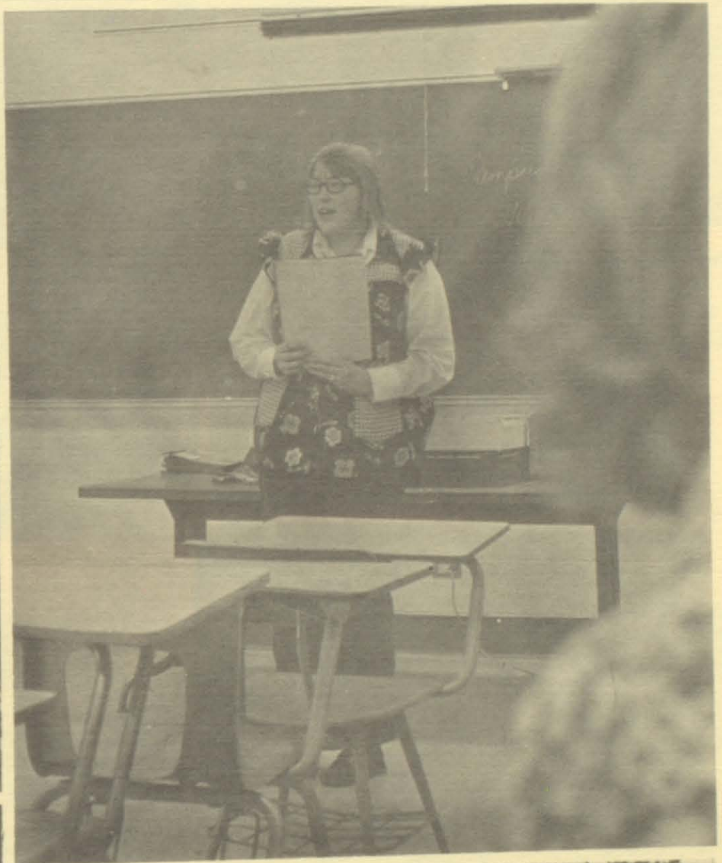
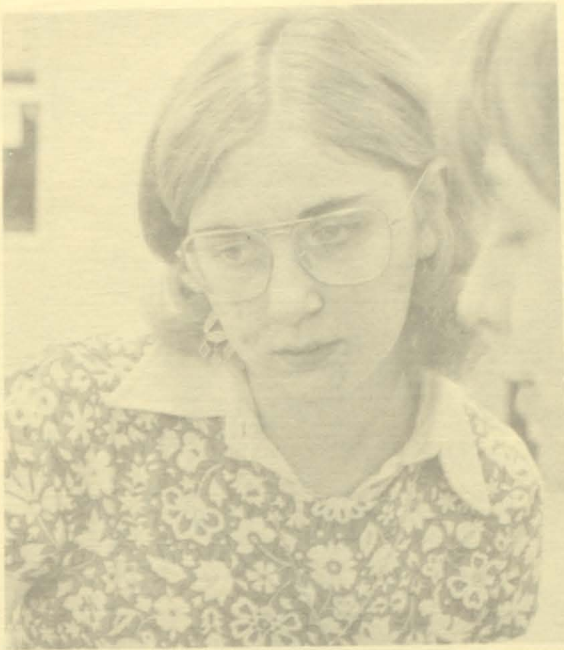

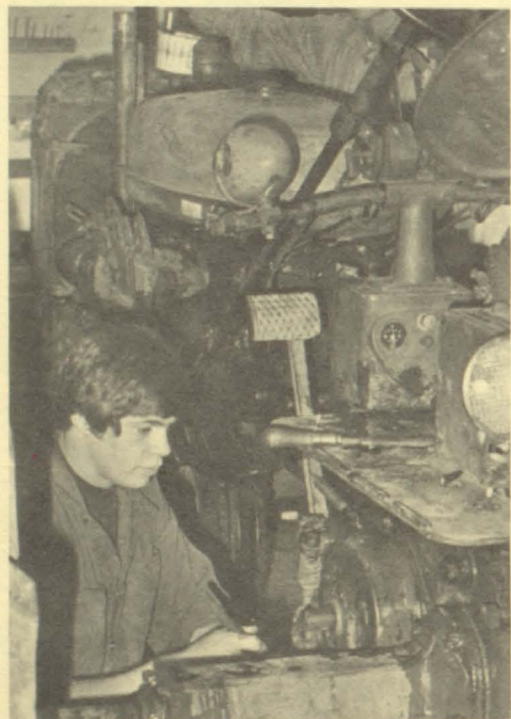
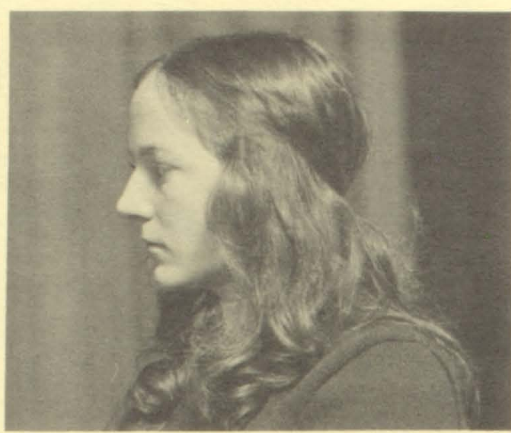

A
C
T
I
V
I
T
I
E
S





Row 1: V. Wanless, V. Rosol, B. Swanson, S. Osterdyke, J. Johnson, R. Ovick, J. Peterson, M. Raiter, S. Teich, K. Dofft.
Row 2: L. Pangerl, K. Duzan, J. Olson, J. Pangerl, C. Baum, S. Shermer, L. Swanson, C. Sindelar, Bl Belko, E. Schumacher, S. Thorne, B. Reiser, Row 3: L. Freeman, D. Peterson, D. VanderVanter, J. Teich, B. Magaard, C. Smenta, A. Hawley, T. Alexander, J. Espeseth, G. Harwig, A. Romano. Row 4: J. Pangerl, P. Caroon, P. Hill, C. Schwarz, M. Onken, S. Skluzacek, J. Sickler, J. Klinkhammer.

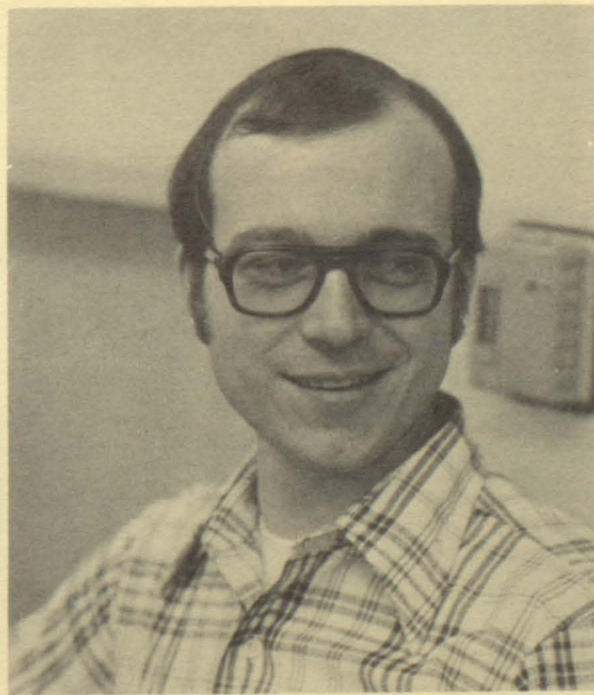

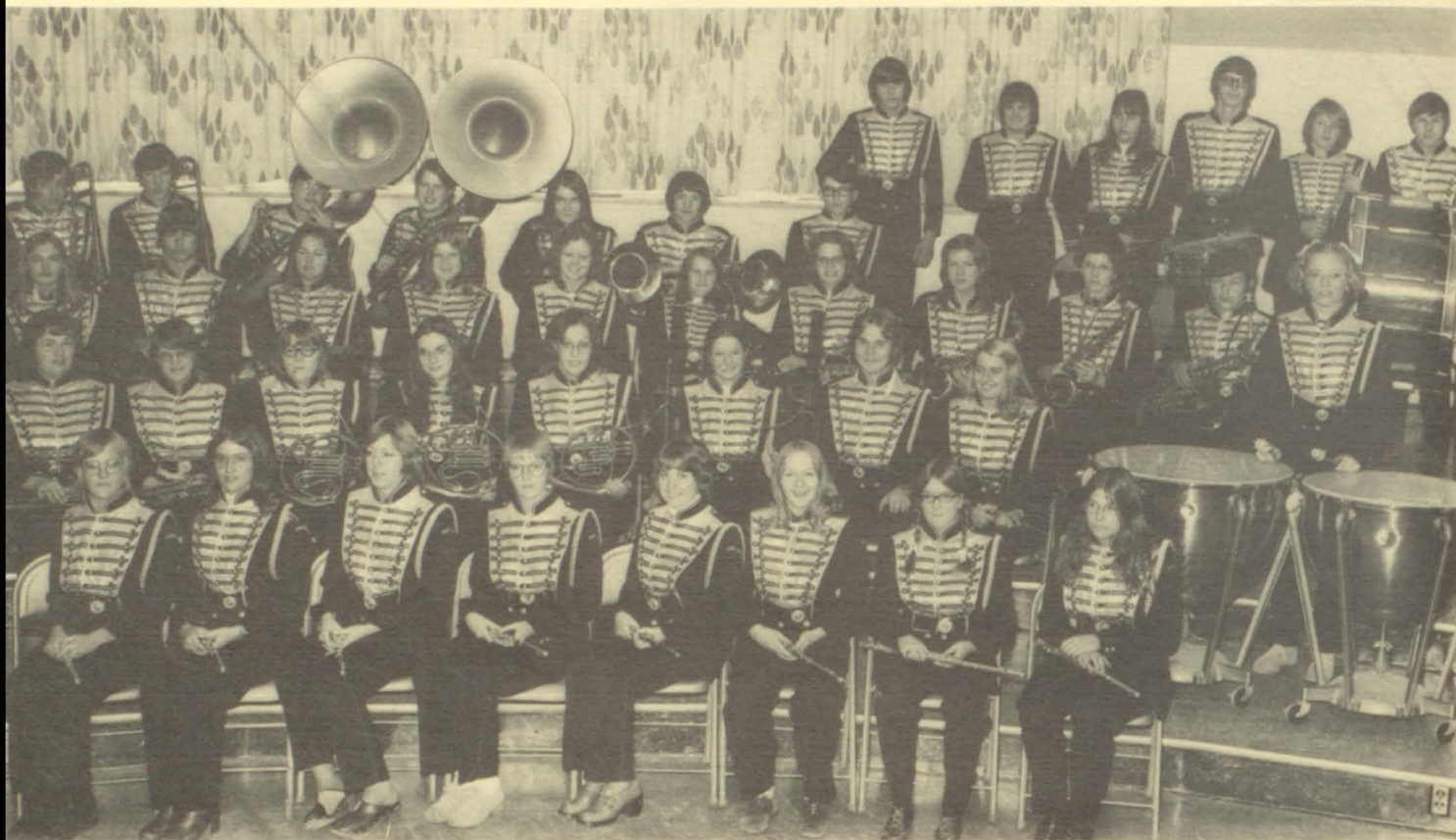

Row 1: J. Fedder, J. House, M. Romano, L. Lones, S. Brothen, J. Olson, D. Thomas, M. Kent, Row 2: S. Ausmus, T. Lindahl, D. Lange, B. Bliss, E. Wiedemann, K. Briesemeister, G. Madison, A. Rupp, A. Lindquist. Row 3: M. Kotek, D. Lanz, L. Nelson, J. Geisler, A. Molone, D. Hastrom, C. Doran, C. Larson, D. Howard. Row 4: B. Johnson, L. Montague, R. Christensen, C. Zastera, T. Skluzacek, S. Auers, R. Toman, Row 5: D. Gorton, M. Hastrom, K. Novak, D. Hancock, M. Madison, S. Lobdell.

BAND





Peggy



Colleen - Head



Lezlie Co-Head

MAJORETTES



Bonnie



Marianne



Jo Ann



Cheryl

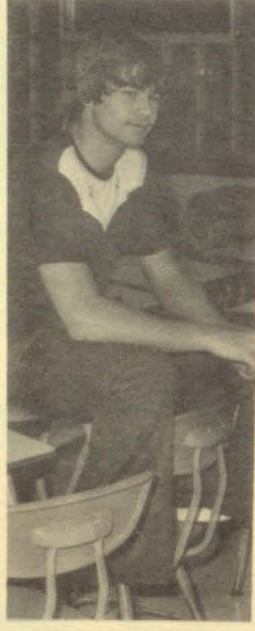
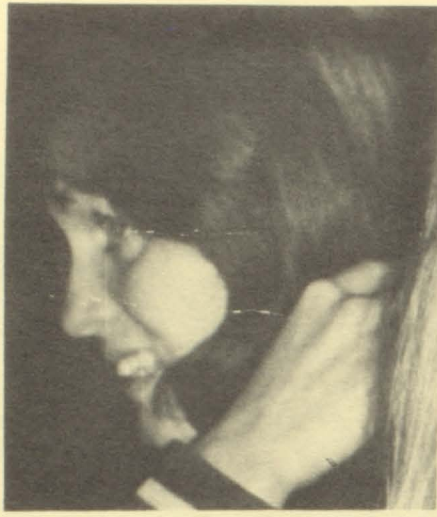
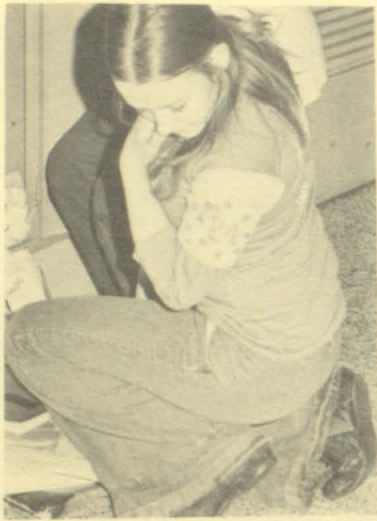

PEOPLE
WHO
SING



D. Lanz, L. Nelson, A. Ryan, C. Larson, V. Wanless, R. Ovick, C. Doran, B. Reiser. Row 2: S. Brotten, N. Smith, A. Lingquist, G. Madison, C. Cummings, D. Froelke, L. Montague, T. Henrikson.

Pine City Singers & Concert Band



Row 1: L. Nelson, A. Lindquist, M. Kotek, A. Romano, G. Harwig, C. Larsen, D. Howard, Row 2: S. Lobdell, D. Lanz, J. Klinkhammer, B. Johnson, L. Montague, G. Madison, Row 3: Mr. Bacigalupi, B. Reiser, M. Toman, T. Lindahl, S. Ausmus.



Row 1: S. Brotten, P. Hill, M. Kotek, J. Olson, P. Caroon, L. Nelson, S. Stepanek, K. Doft, A. Mullins, D. Heinrich, D. Froelke, B. Belko, B. Bliss, Row 2: N. Sigurdsen, A. Lindquist, M. Raiter, G. Harwig, V. Wanless, M. Romano, C. Larsen, C. Doran, A. Ryan, C. Schwarz, C. Vanderverter, D. Vanderverter, J. Geisler, K. Wagner, S. Lobdell, D. Gorton, E. Wiedemann, G. Madison, S. Salonek, J. Sickler, T. Henrikson, K. Briesemeister, R. Ovick, M. Malone, J. Peterson, N. Smith, C. Larsen, J. Kozak, D. Lanze, C. Cummings, D. Lange, B. Johnson, B. Reiser, L. Montague, D. Howard, G. Belko, M. Reynolds.

Concert Choir





Row 1: C. Larson, T. Alexander, J. Olson, C. Sindelar, M. Lindig, M. Kern, S. Lange, J. Froelke, P. Sanders, M. Sharp, B. Sahf; Row 2: C. Kent, J. Workman, K. Martin, K. Kratchmer, A. Romano, M. Madison, P. Vander Venter, V. Korf, T. Nelson, S. Teich, C. Kent; Row 3: B. Lindig, T. Tracy, C. Larson, S. Salonek, N. Smith, J. Johnson, D. Pixley, S. Theiman, R. Elder, D. Vander Venter.

Mixed Chorus & Girls Glee

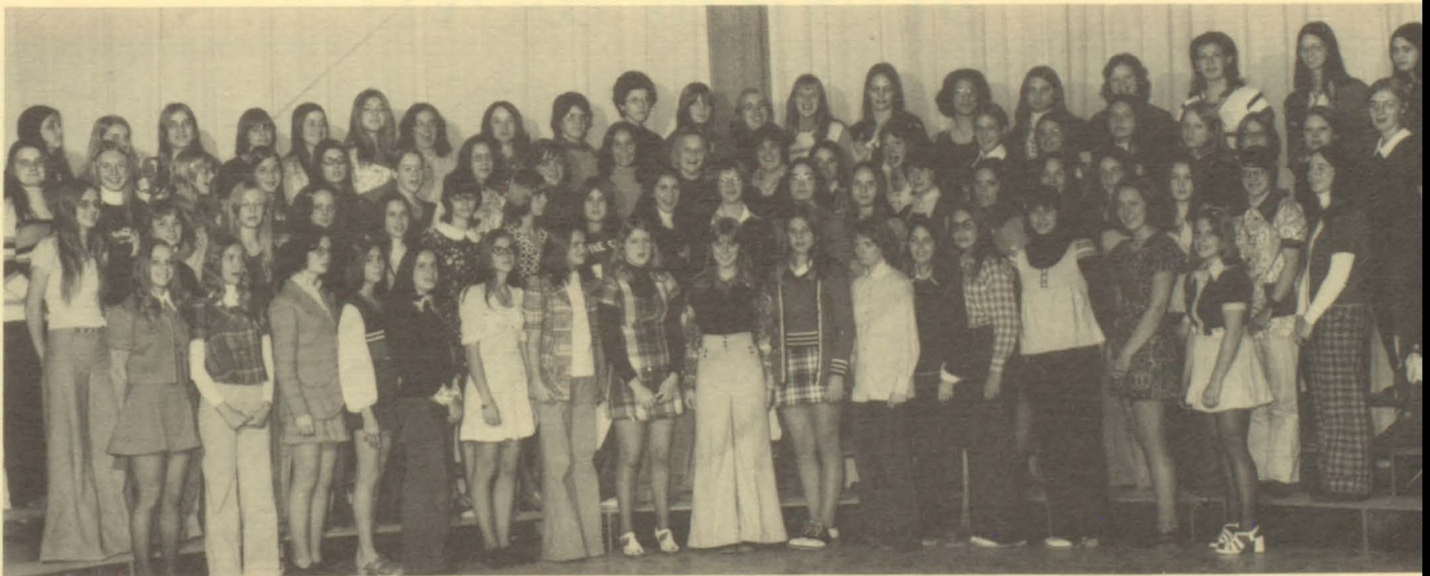

Row 1: L. Doran, S. Mohr, S. Scobbie, J. Evens, S. Clark, G. Thomas, D. Hagstrom, K. Doft, S. Peterson, B. Olson, D. Brimacomb, S. Lanz, J. Johnson, L. Gross, V. Rosol, J. Nelson; Row 2: G. Espaseth, S. Brotton, S. Onken, B. Magaard, M. Theiman, C. Yost, D. Magaard, R. Yost, J. Pangerl, B. Lones, A. Romano, B. Kern, D. Heinrick, D. Froelke, L. Schmidt, B. Chaffee, T. Lindahl, G. Romano, Row 3: V. Wanless, L. Swanson, J. Johnson, R. Messerer, B. Kent, J. Olson, A. Ryan, G. Hatfield, C. Smetna, T. Harter, M. Hagstrom, T. Mueller, J. Jordon, K. Kratchmer, J. House, T. Henrikson, L. Bergstrom, D. Thomas, P. Sanders, C. Kent, Row 4: G. Harwig, A. Rupp, R. Mullins, J. Retrick, S. Brotten, J. Engh, J. Teich, M. Raiterm, A. Hawley, C. Smetana, L. Bedahl, N. Roberts, K. Duzan, C. Baum, K. Vander Venter, C. Schwarz, A. Malone, B. Stennes, M. Malone, M. Cox.



Row 1: T. Kosbab, B. Pogones, D. Pangerl, D. Magaard, B. Miska, S. Harter, S. VanderVenter, K. Smetana. Row 2: B. Swanson, C. Weeks, L. Nelson, P. Peters, T. Lindstrom, J. Nelson, S. Mohr, B. Olson, T. Harter. Row 3: C. Thomas, K. Johnson, D. Houdak, L. Gross, K. Malone, J. Rude, R. Larson, K. Ploub, T. Mottl, L. Bedahl. Row 4: B. Feist, D. Nelson, L. Espeseth, C. Pangerl, M. Lindquist, S. Olson, M. Mansavage, T. Jacobson, G. Martin, S. Bean, J. Teich, P. Connaker. Row 5: D. Odegard, P. Leibel, B. Reiersen, S. Teich, J. Petrick, G. Kazda, T. Holien, M. Kern.

JUNIOR BAND

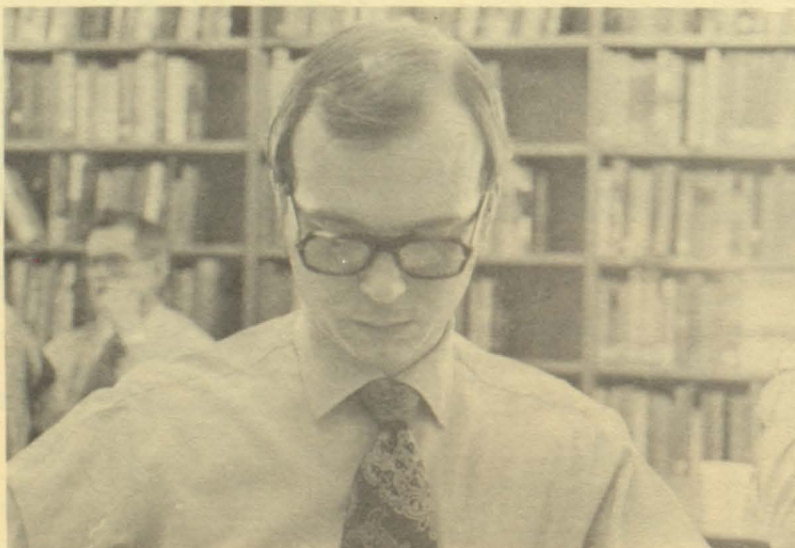



Row 1: J. Lange, L. Doran, K. Baum, L. Caza, S. Onken, S. Pogones, K. Alexander, G. Espeseth, S. Bedahl. Row 2: J. Mead, T. Fiebing, G. Magaard, T. Bowers, R. Ovick, J. Johnson, S. Fiebing, D. Johnson, K. Nascene, S. Cummings, Row 3: J. Gossen, J. Kosbab, K. Carlson, M. Roubinek, B. Hawkinson, D. Madison, M. Caroon, K. Revier, D. Holien, R. Freeman. Row 4: J. Carlson, D. Hansen, D. Duquette, M. Brogran, Row 4: B. Vacinek, T. Soderbeck, N. Silesky, D. Smetana, D. Johnson, M. Tollefson, C. Wimmer, D. Larson, D. Carlson, L. Werner, G. Smetana.

CHORUS

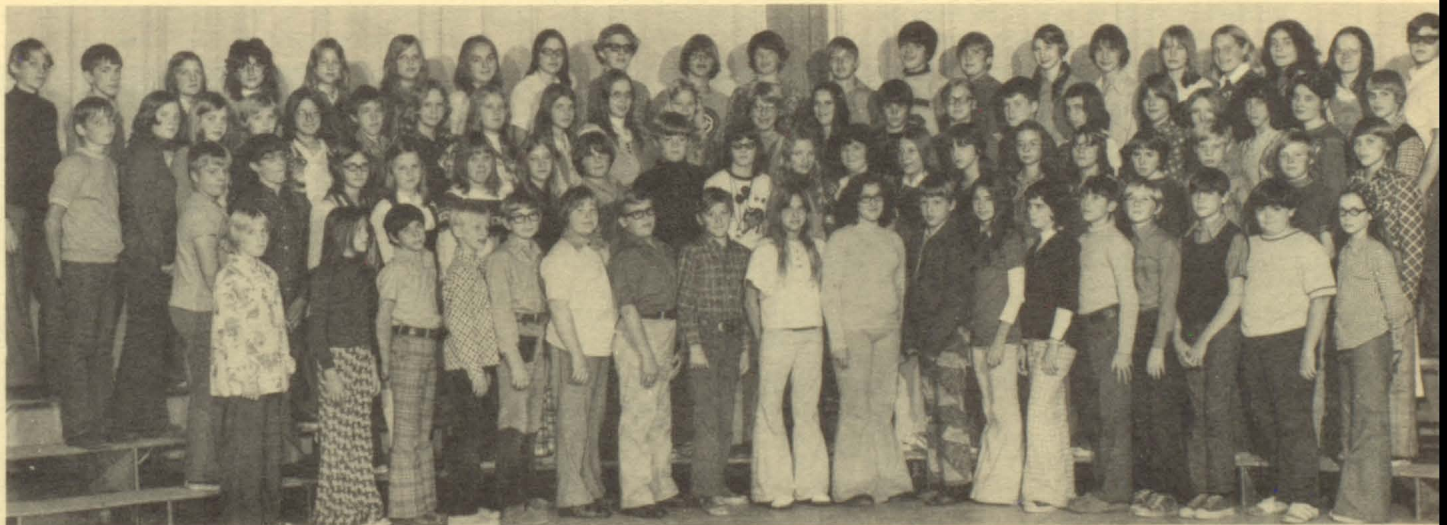

Row 1: L. Werner, M. Lang, G. Smetana, J. Rittmiller, S. Feibbing, D. Laulson, T. Sanders, D. Holien, B. Feist, C. Thomas, K. Duffy, D. Davis, L. Teich, L. Dickenson, J. Teich, S. Cummings, J. Harwig, M. Hanson. Row 2: J. Nelson, J. Hagstrom, L. Johnson, S. Johnson, S. Harter, K. Pals, T. Shermer, M. Doron, S. Bedahl, B. Reiersen, S. Ryan, T. Mottle, T. Pigman, M. Lindquist, D. Smetana, C. Alexander, B. Schwarz, J. Mead, D. Johnson. Row 3: K. Peters, P. Stransky, J. Mikyska, R. Johnson, L. Johnson, B. Weiner, K. Malone, B. Swanson, J. Odendahl, J. Carlson, L. Haavisto, J. Korf, C. Weeks, M. Yost, R. Ovick, D. Prior, Y. Samuelson, S. Despiegelgere, S. Brimacombe, C. Pangerl, Row 4: D. Anderson, G. Rosol, J. Madison, S. Teich, C. Haavisto, J. Baston, K. Ploub, P. Wildengver, D. Madison, G. Pangerl, B. Wakefield, S. Ritzer, D. Martinson, S. Salonek, K. Revier, T. Soderbeck, C. Rovsu, L. Nelson, S. VanderVenter, S. Scobbie, T. Holien.



Row 1: B. Baitoo, L. Nelson. Row 2: J. Nelson, S. Mohr, S. Onken, N. Smith, P. Martin, S. Auers, G. Romano, G. Harwig, J. Johnson, D. Westphal. Row 3: M. Kotek, C. Rogalla, A. Hawley, A. Lindquist, A. Romano, K. Peterson, B. Lones, G. Esperseth, A. Rupp, C. Wimmer. Row 4: Miss Simonson, N. Roberts, S. Teich, C. Larsen, G. Madison, C. Drevecky, M. Romano, K. Briesemiester, K. Duzan.

AFS





My first day in the United States was in August 19, 1973 and I with 2600 other AFS students spent that day in New York. Everyone of us was talking about our own American family and each of us was really excited to meet our families. So after spending three more days in New York we, (I with three other students) flew to Minnesota. In the plane we were so excited that we didn't want to eat! We were thinking of our year here in Minnesota and of our American family.

I spent my year here with the Kotek family and I sure enjoyed being with them and I'm really glad that I was the one who got to know such nice people, I thank them very much and I hope they have enjoyed having me with them too.

I think people here in Pine City are really kind and hospitable. I had the best friends and they always tried to help me in everything. I thank all my teachers too. During this year everybody was trying to help me and I haven't really ever seen people to be so willing to help others. I thank the Lions Club too, which helped me with clothing for winter. It was really cold to have weather like 42 degrees below zero! I have never had such cold days in my life before. But I remember when it was 10 degrees below we used to say-oh, it's nice outside! I'm sure when I go back to IRAN and say such thing there they sure will think that I'm crazy!

During this year I learned to ice skate and roller skate but of course with getting bruises all over my body! I enjoyed snowmobiling too especially, that we don't have snowmobiles in my country.

Again, I thank my family and everybody here in Pine City who were so helpful, nice, and kind to me. I hope that I have represented my country, IRAN, well too. I hope you have learned something about our culture, too, (financially!) I'll come back to Pine City and renew all those good memories from every single thing that I've had here.

Love,
Beneta Baitoo, from IRAN

66 Marjan St. France Ave.
TEARAN-IRAN

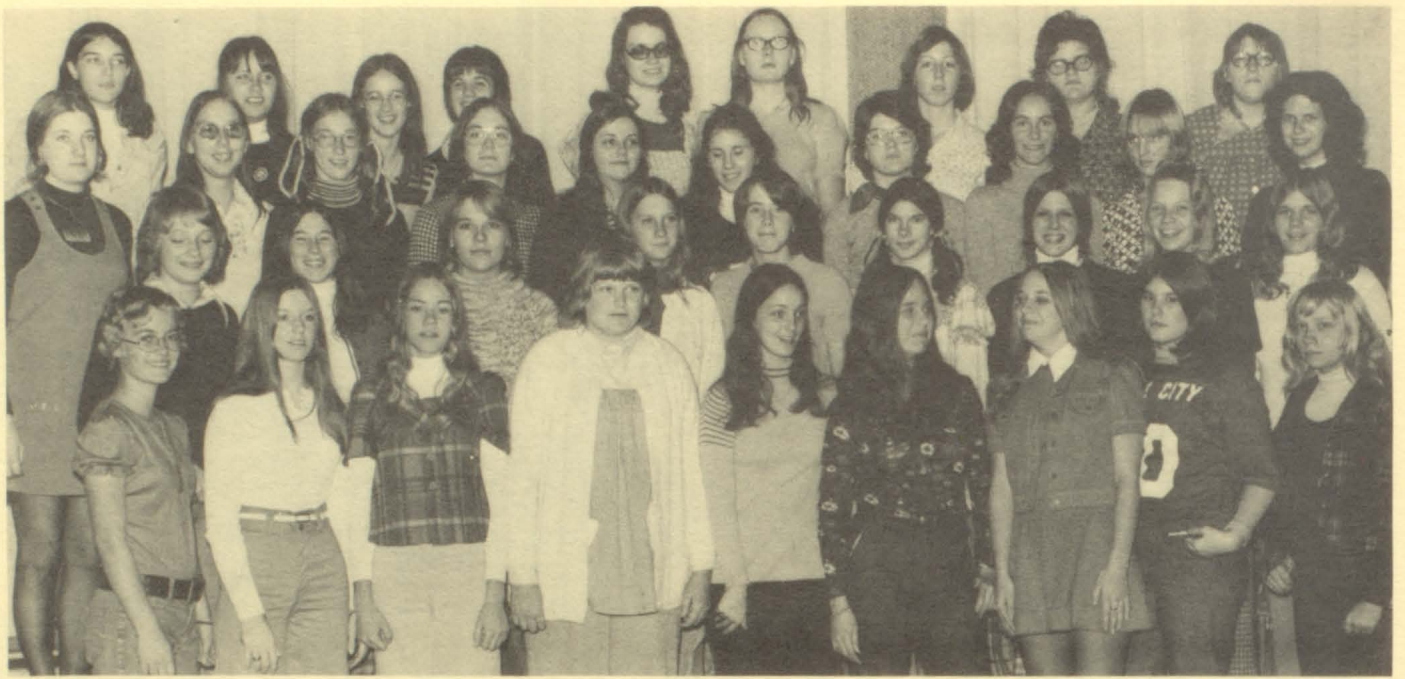

Row 1: D. Larson, C. Rohweder, S. Mohr, S. Nordrum, D. Nicoll, N. Silesky, L. Doran, R. Yost, C. Nordrum. Row 2: L. Perron, G. Romano, L. Pangerl, M. Bengston, M. Sharp, C. Theisen, J. Ferch, T. Harter, D. Miller. Row 3: Miss Rhen, B. Miska, S. Osterdyke, A. Romano, G. Harwig, J. Pangerl, A. Hawley, C. Smetana, D. Magaard, D. Pixley. Row 4: M. Leonard, K. Novak, L. Schmidt, M. Hagstrom, M. Pixley, R. Ovick, M. Romano, J. Gutseit, D. Lange.

SR. & JR. HIGH FHA



Row 1: L. Olsen, S. Pogones, J. Brogren, R. Larsen. Row 2: M. Tollefson, Y. Samelson, T. Mottle, C. Alexander, C. Straniky, Mrs. Koltvet. Row 3: S. Ryan, R. Johnson, J. Madison, D. Ashcroft, P. Stransky, J. Mikyaka. Row 4: K. Malone, C. Haavisto, K. Ploub, L. Nelson, J. Korf, J. Baston.



Row 1: R. Beaulieu, C. Larsen, L. Swanson, V. Korf, G. Jordan, Row 2: Mrs. Ames, S. Wanless, E. Wiedemann, M. Leonard, C. Theison, B. Chaffee, M. Bengston, S. Bilbey, N. Roberts, G. Harwig, M. Nagle, J. Pangerl.

FTA — NURSES CLUB



Row 1: J. Pangerl, M. Kent, T. Lindahl, D. Lange, S. Skluzacek, Mrs. Ovick, Row 2: D. Westphal, B. Kern, M. Pixley.



Row 1: B. Sahf, D. Westphal, C. Yost, S. Bean, D. Prior, M. Wakefield, Mr. Arimond. Row 2: D. Hopkins, E. Webber, J. Tiech, G. Saenger, J. Hauel. Row 3: D. Kalb, M. Kubesh.

AV — SPEECH



Row 1: D. Lange, E. Wiedemann, K. VanderVenter, A. Ryan, T. Henrikson, N. Christenson, Row 2: Mrs. Sills, C. Zastera, M. Romano, K. Doft, M. Romano, S. Stepenek, L. Bergstrom, B. Baitoo, B. Palmer, Row 3: C. Larson, K. Duzan, N. Roberts, K. Kratchmer, D. VanderVenter, R. Maukstad, A. Rupp, G. Steel.



Row 1: N. Silesky, T. Lindahl, C. Kent, S. Ausmus, D. Lang, M. Sharp, A. Rupp, Row 2: D. Hopkin, K. Briesemeister, B. Lones, G. Harwig, A. Romano, G. Jordan, B. Bliss, Mrs. Ames. Row 3: Mrs. Jaspersen, J. Kluk, K. Petersen, E. Bates, B. Palmer, M. Romano, N. Roberts, B. Baitoo. Row 4: K. Duzan, D. Gorton, G. Madison, E. Wiedemann, B. Stennes, C. Larsen, S. Teich.

DECLAM & PEP CLUB



Row 1: J. Nelson, D. Marfelt, W. Klандe, K. Kupat, G. Thomas, L. Nelson, S. Clark, D. Westphal, D. Larsen, C. Nordrum, D. Lundin. Row 2: D. Hagstrom, B. Swanson, G. Romano, M. Lindig, J. Johnson, T. Alexander, C. Wiener, D. Miller, T. Mueller, N. Silesky, J. Ferch, L. Perron, C. Rohweder, J. Olson, L. Caza, J. Olson, D. Nicoll, K. Wood, S. Mohr. Row 3: J. Johnson, B. Chaffee, D. Peterson, L. Baldwin, D. Froelke, J. Anderson, R. Yost, S. Onken, B. Olsen, L. Doran, L. Berkstrom, T. Harter, C. Sindelar, S. Brotten, A. Lindquist, L. McGregor, E. Lindin, C. McGregor, T. Lindstrom. Row 4: J. Teich, V. Wanless, C. Smetana, J. Kluk, G. Espeseth, P. Martin, A. Pangerl, C. Rogalla, L. Gross, D. Magaard, J. Jordan, J. Geisler, R. Schildgen, S. Hawley, L. Bedahl, V. Rosol, B. Magaard, A. Rupp, Mrs. Woule. Row 5: K. Baum, M. Onken, A. Romano, G. Harwig, K. Briesemeister, V. Korf, L. Swanson, K. Kratchmer, T. Hendrickson, C. Larsen, B. Stennes, C. Doran, C. Schwarz, T. Hoefler, A. Malone, K. Novak, J. Pangerl, M. Hagstrom, P. Hill, C. Nazeen.



Row 1: K. Osterdyk, J. Nelson, J. Mettling, L. Auers, D. Kluk, P. Mach, D. Berglund. Row 2: K. Westerman, M. Kern, D. Bina, B. Chaffee, T. Mohr, G. Caza, C. Auers, S. Thorne. Row 3: T. Geisler, G. Phia, D. Anderson, M. Piha, E. Schumacher.

LETTERMENS — FFA



Row 1: H. Hanson, D. Brackenburg, G. Stransky, D. Norman, C. Johnson, K. Raiden, L. Gray, J. Pangerl, B. Karas, S. Baldwin, B. Simon, Advisor: Mr. Trampe, Row 2: P. Grey, H. Horton, J. Fedder, B. Hall, D. Odegard, G. Valvoda, C. Kruse, S. Eiffler, D. Pixley, C. Sanders, B. Kart, N. Lundgren, M. Wakefield. Row 3: J. Peterson, G. Lindberg, G. Auers, T. Miller, G. Nordrum, N. Gay, D. Willart, D. Karas, R. Toman, K. Dennison, R. Kryzer, R. Hatfield, R. Maukstad. Row 4: D. Gardner, J. Janssen, H. Clememton, L. Johnson, S. Martin, G. Wakefield, D. Peck, T. Geisler, C. Hatfield, C. Kozisek, G. Caza, D. Madison.



Lynn



CANDIDATES

Coleen



Julie

FFA SWEETHEART
Bev

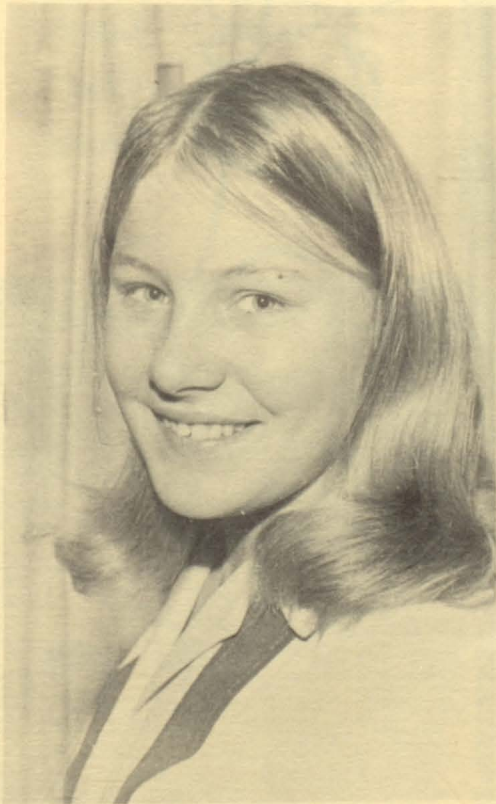

FFA

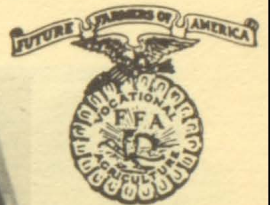
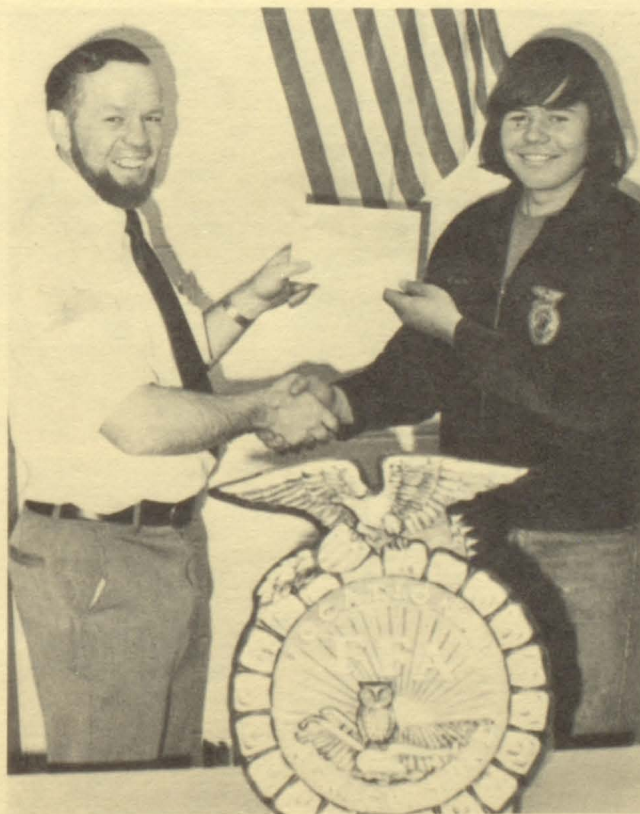



Row 1: C. Sindelar, D. Froelke, A. Lindquist, B. Churchill, S. Brotten, K. Novak, Row 2: L. Swanson, T. Henrikson, K. Briesemeister, K. Kratchmer.

FOOTBALL



We
Love
Our
Team

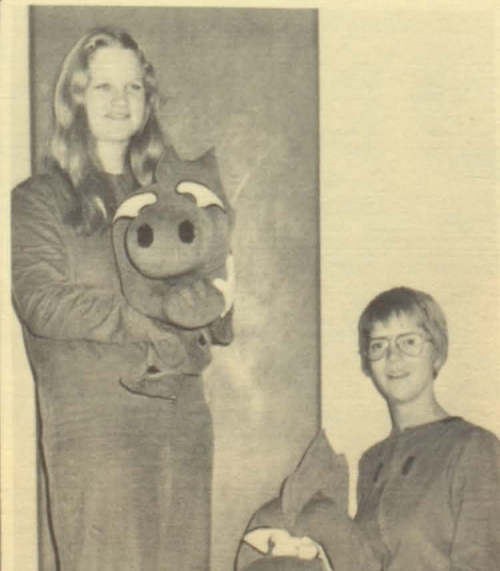
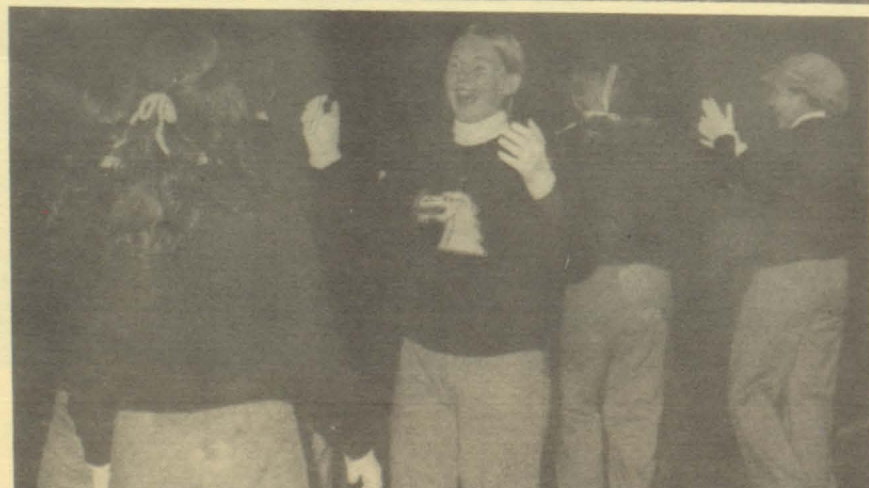



Bernida, Kaye, Sarah, Carole, Trudy, Linda.

BASKETBALL

Dawn, Debbie, Vicki, Terry.

Our Dragons

SHERI BETTY



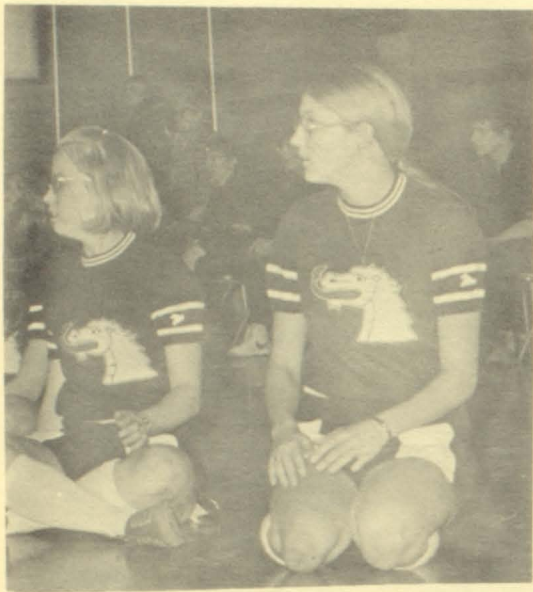

W
R
E
S
T
L
I
N
G



Adrienne, Kim, Kathy, Jackie.

Suzie, Julie, Tracy, Ann.



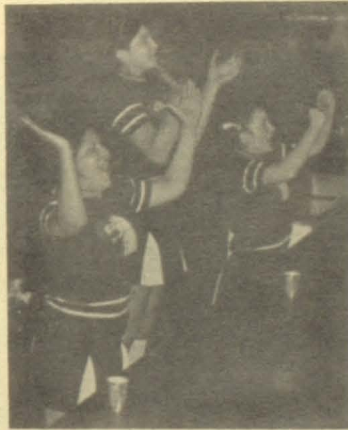
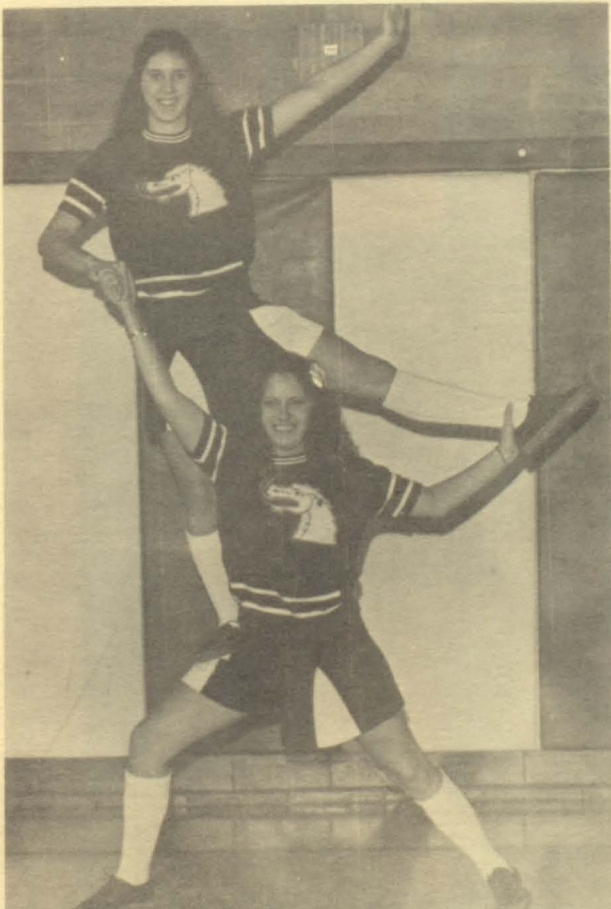

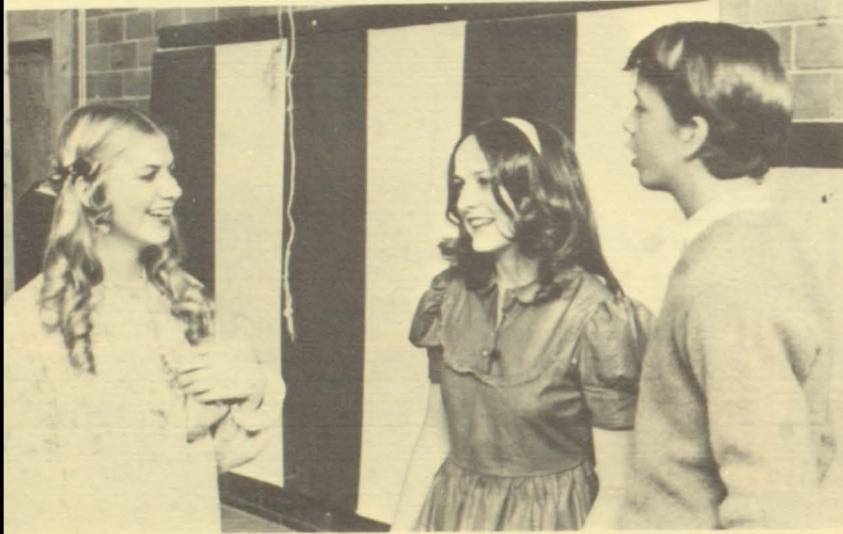

*D
R
A
M
A*



"FATHER KNOWS BEST"
Cast I

FATHER	Jay Odegard
MOTHER	Gloria Harwig
BETTY	Charleen Larsen
BUD	Jerry Johnson
KATHY	Betsy Lones
JANIE	Ethel Bates
RAMONA	Peggy Hill
MRS. WOOLSEY	Linda Bergstrom
MRS. WEMBLEY	Becky Stennes
MRS. JONES	Nancy Roberts
PATTI	Lezlie Nelson
BUD'S FRIEND	Rick Elder
MATRON PERKINS	Ann Marie Rupp
OFFICER	Tim Sigursen
REPAIRMAN	Jeff VanderVenter
RALPH	Steve Belko
MR. BRINKWORTH	Tim Chalupnik





"FATHER KNOWS BEST"
Cast II

FATHER	Steve Roubinek
MOTHER	Adrienne Lindquist
BETTY	Carole Sindelar
BUD	Jerry Johnson
KATHY	Terri Mueller
PATTI	Peggy Caroon
RALPH	Loren Samuelson
MR. BRINKWORTH	Tim Chalipnik
BUD'S FRIEND	Bob Chaffee
MRS. WOOLSEY	Kay Briesmeister
MRS. WEMBLEY	Coleen Schwarz
MRS. JONES	Nancy Roberts
RAMONA	Karen Duzan
JANIE	Becky Bliss
MATRON PERKINS	Ann Marie Rupp
OFFICER	Tim Sigursen
REPAIRMAN	Kevin Peterson





"BROTHER GOOSE"

JEFF ADAMS	Kevin Westerman
CAROL ADAMS	Colleen Doran
WESLEY ADAMS	Dan Bina
HYACINTH ADAMS	Terri Mueller
MRS. LUMPKINS	Linda Bergstrom
PEGGY WINKEL	Peggy Hill
MRS. MASON	Cathy VanderVenter
EVE MASON	Julie Anderson
ALICE	Becky Bliss
LENORE	Carole Sindelar
MRS. TRIMMER	Becky Stennes
TRUCK DRIVER	Loren Samuelson



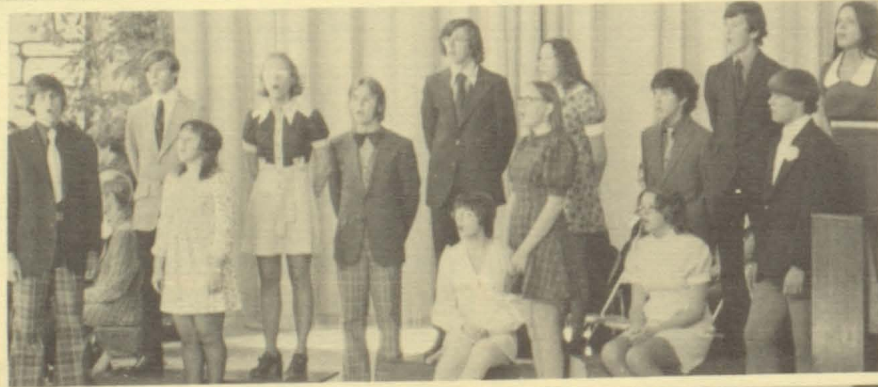
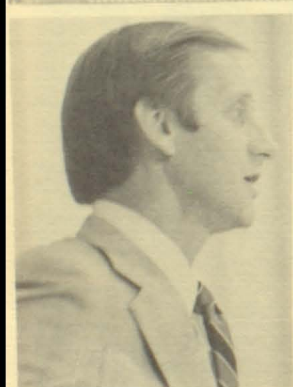



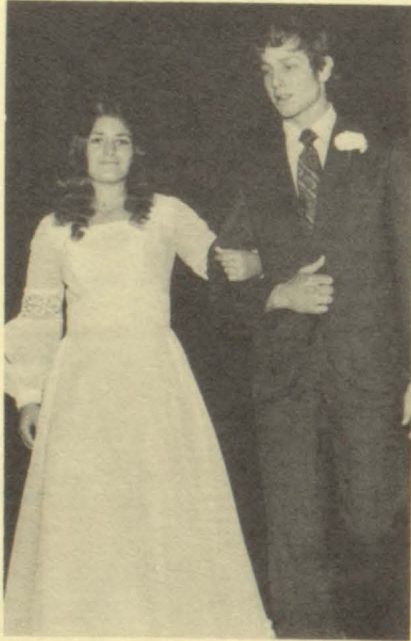

QUEEN JULIE



Princess Ann



Princess Marianne

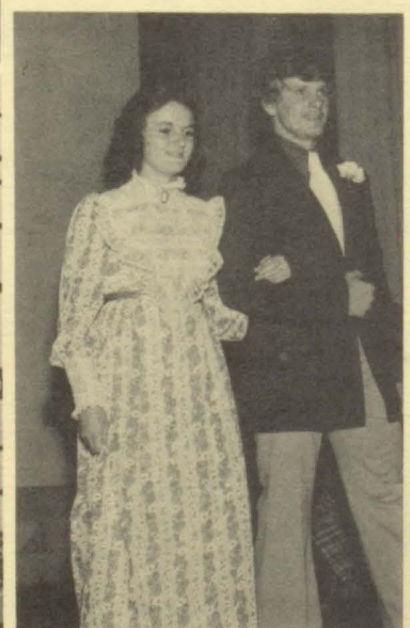

Princess Terri



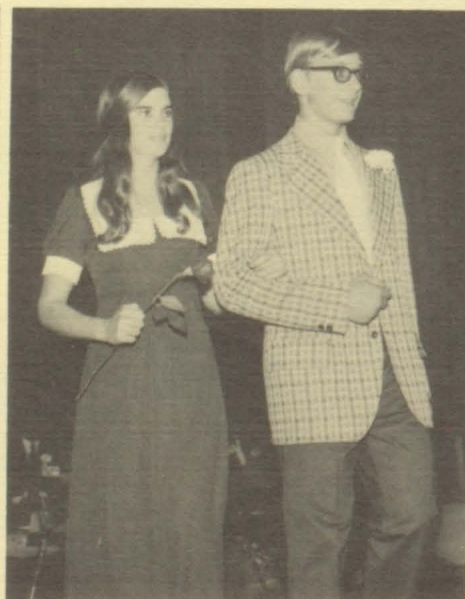
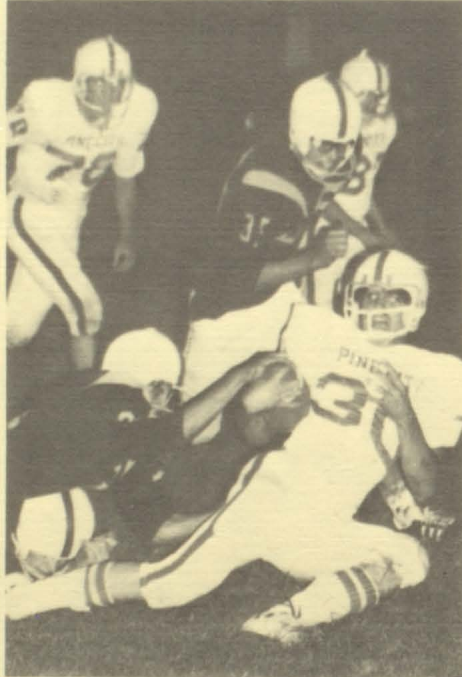
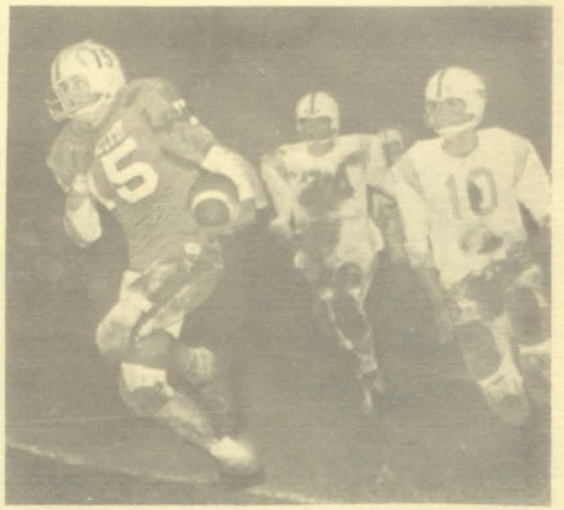

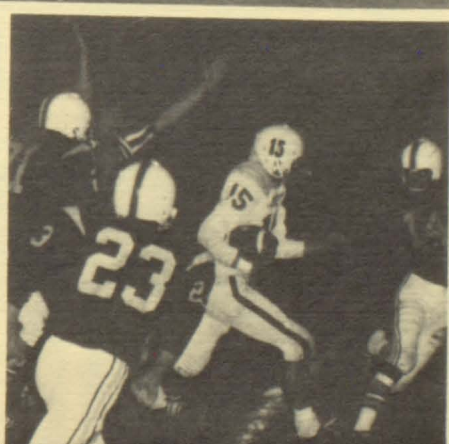
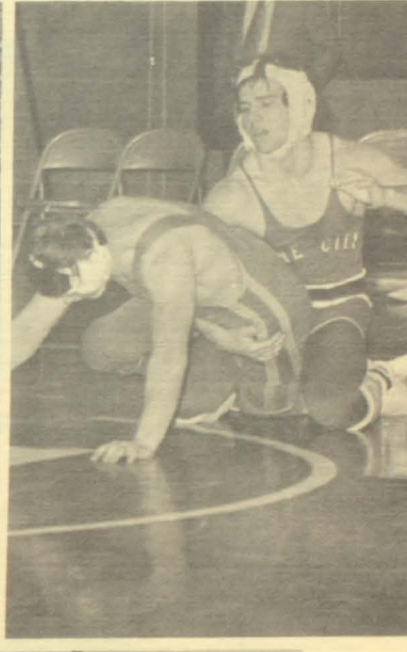
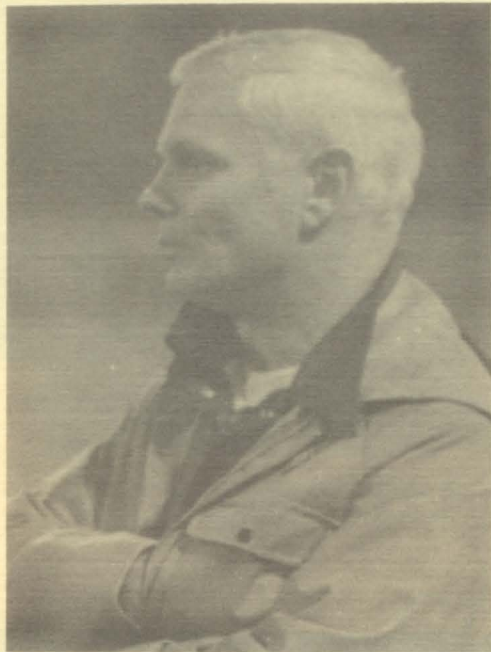

S
P
O
R
T
S

GIRLS



A-SQUAD: Row 1: C. Yost, M. Hagstrom, D. Magaard, Row 2: Miss LaMotte, D. Peterson, A. Romano, R. Ovick, M. Romano, B. Stennes.

VOLLEYBALL



B-SQUAD: Row 1: Miss Hanson, M. Pixley, N. Roberts, H. Engeseth, T. Harter, G. Romano, D. Larsen, R. Larsen.



Row 1: G. Thomas, B. Abbott, B. Wahlberg, A. Romano. Row 2: Miss LaMotte, H. Engeseth, M. Romano, J. Ferch, D. Peterson, K. Duzan. NOT PICTURED: Gennie Jordan.

GIRLS TRACK



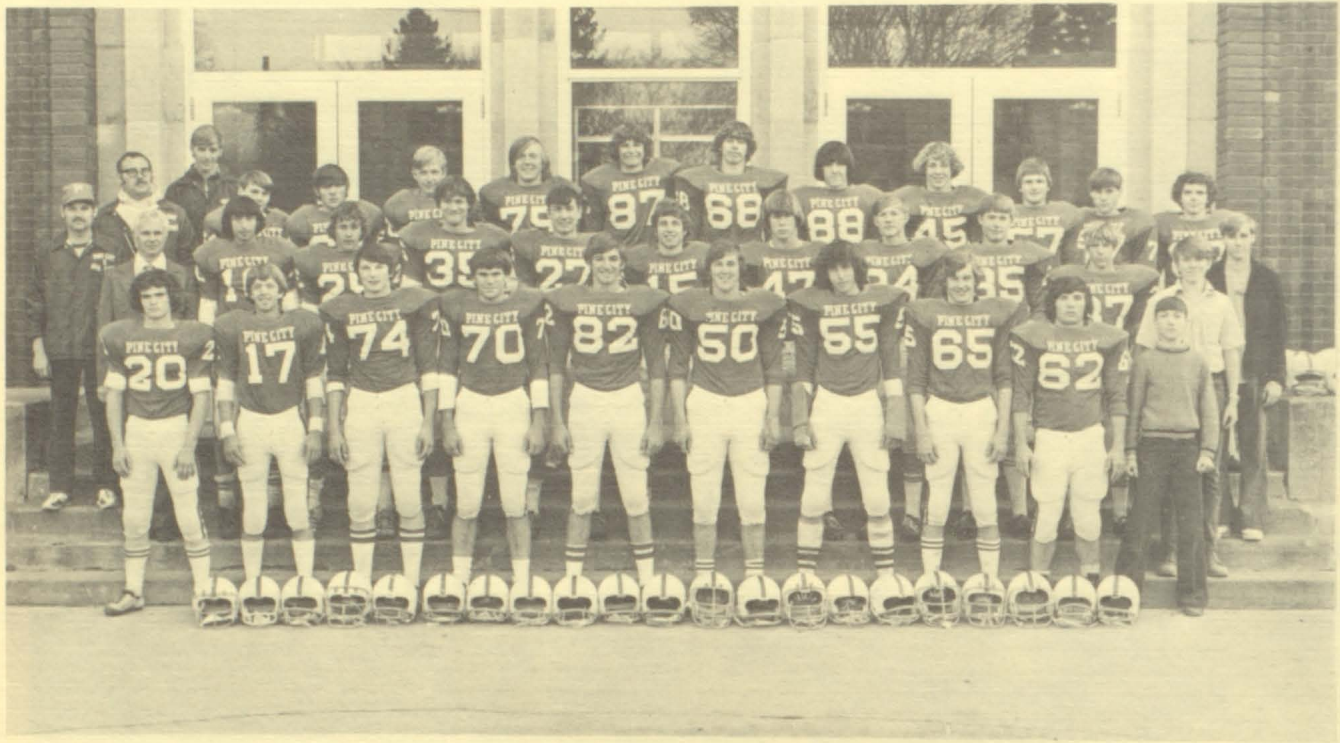

Row 1: J. Peterson, L. Samuelson, R. Stoffel, J. Mettling, D. Kluk, P. Mach, G. Piha, K. Westerman, D. Bina, L. Auers. Row 2: Mr. Rowheder, Mr. Nelson, M. Piha, D. Andersen, B. Reiser, L. Auers, J. Nelson, K. Osterdyke, E. Schumacher, R. Christenson, G. Hansen, C. Sanders, D. Hawley, D. Skluzacek, G. Grant, G. Horns, S. Ashcroft, D. Lynn, M. Christopherson, B. Kick, C. Sanders, L. Peterson, N. Smith, B. Conklin, NOT PICTURED: Steve Thorne, Dick Berglund.

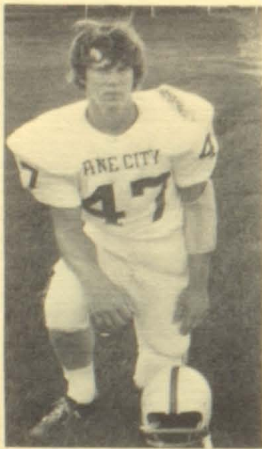

EAST CENTRAL CONFERENCE CHAMPS

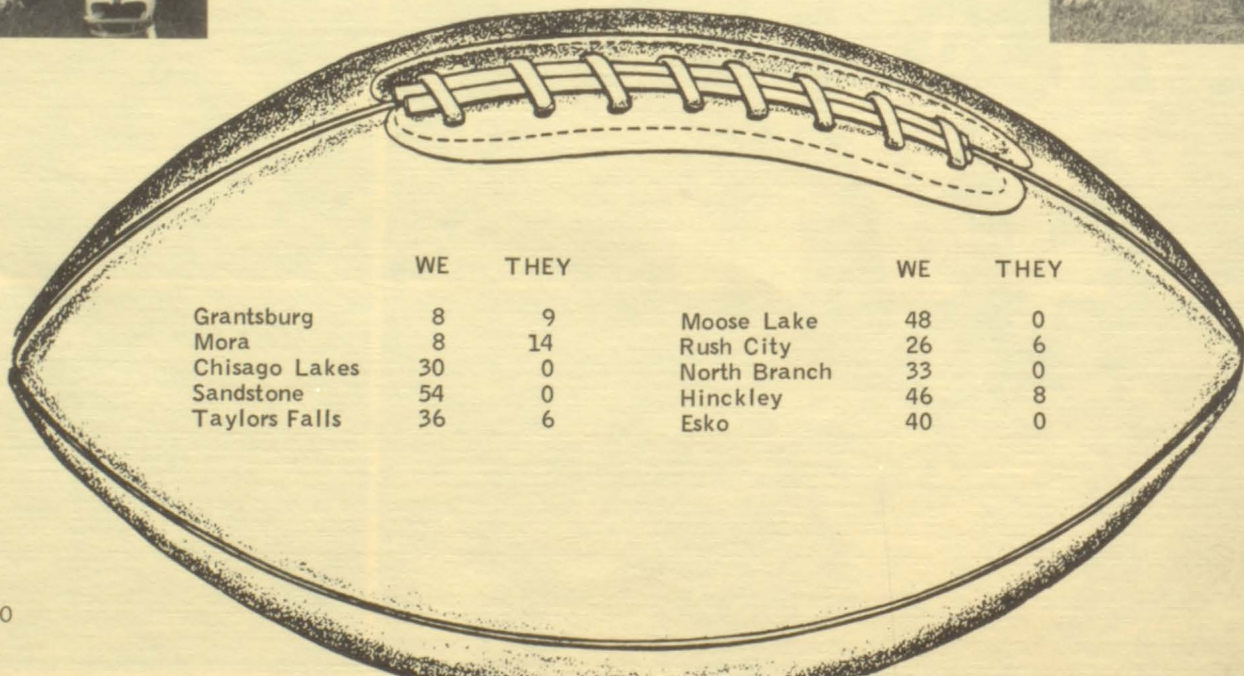

	WE	THEY		WE	THEY
Grantsburg	8	9	Moose Lake	48	0
Mora	8	14	Rush City	26	6
Chisago Lakes	30	0	North Branch	33	0
Sandstone	54	0	Hinckley	46	8
Taylors Falls	36	6	Esko	40	0

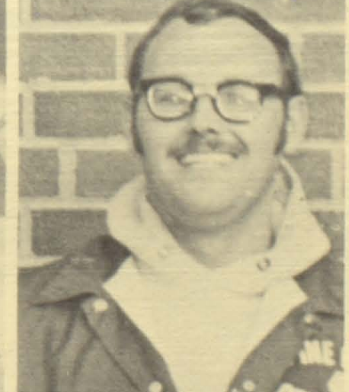
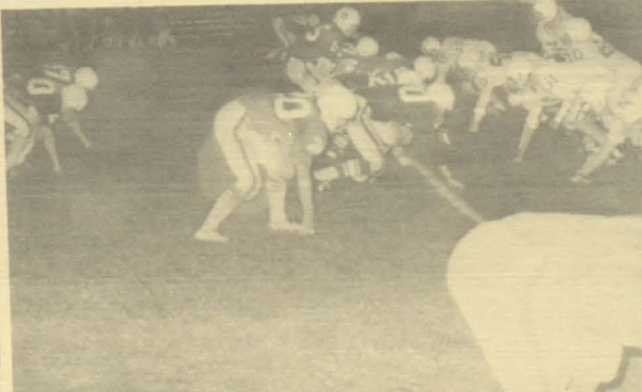
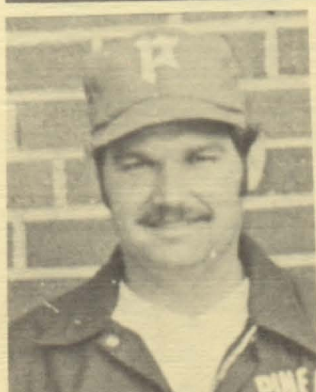
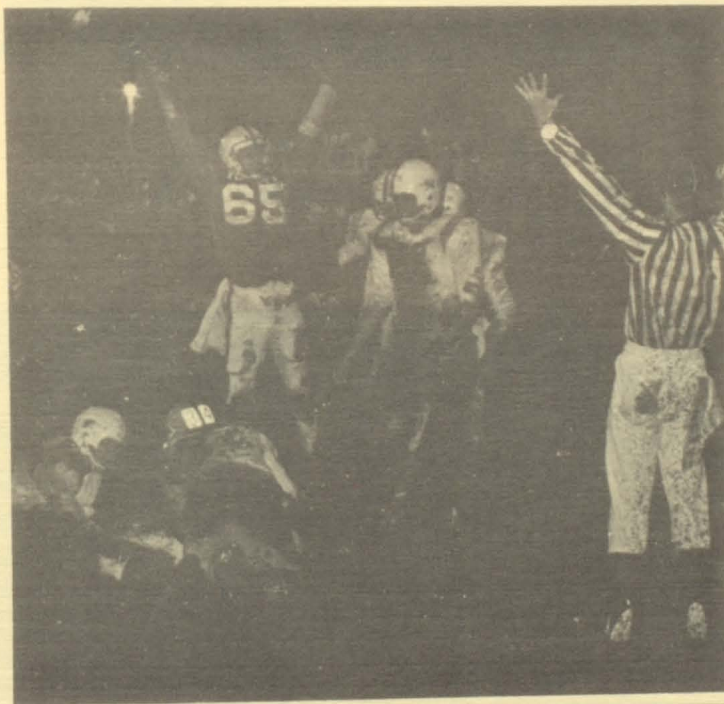
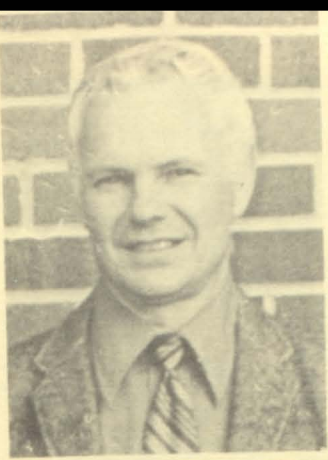

B
A
S
K
E
T
B
A
L
L

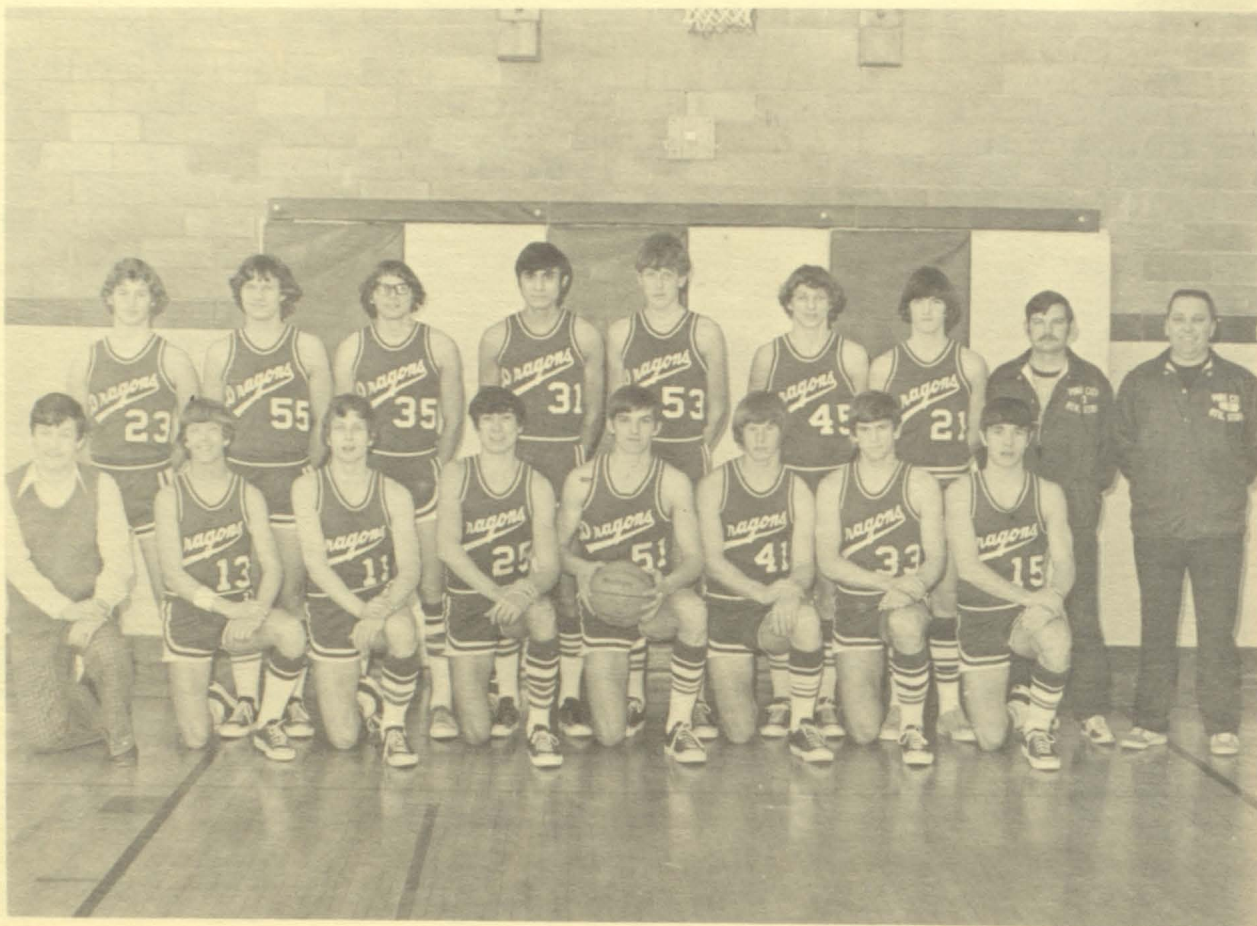

Row 1: D. Howard, Mgr., L. Samuelson, J. Nelson, L. Auers, D. Kluk, K. Osterdyk, J. Mettling, M. Kern. Row 2: K. Westerman, B. Reiser, G. Horns, D. Peterson, M. Nordrum, M. Christopherson, D. Lynn, Mr. Rohweder, COACH Harter.

A-SQUAD

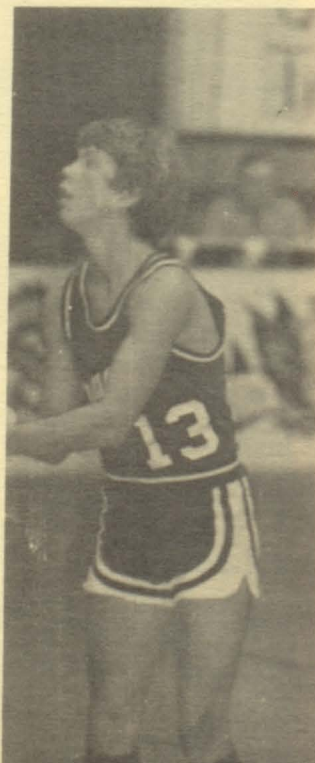
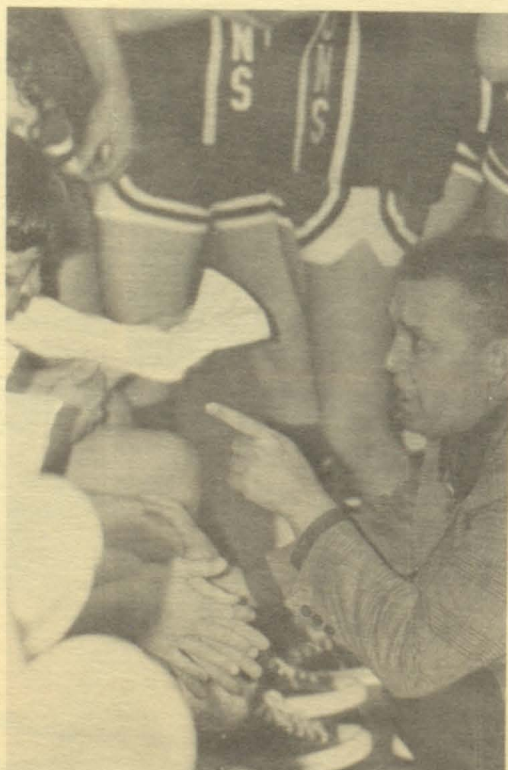
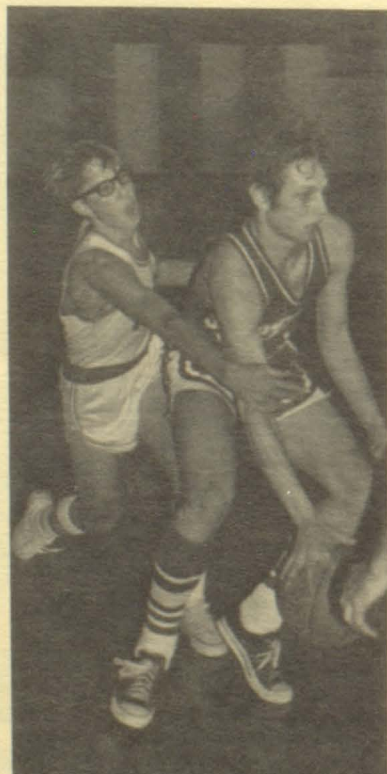



Mr. Rohweder, K. Waters, M. Madison, J. Belko, K. Christenson, J. Geisler. Row 2: S. Ashcroft, M. Christopher-son, B. Reiser, G. Horns, J. Madison, J. Mettling, D. Lynn, S. Salonek.

B-SQUAD BASKETBALL

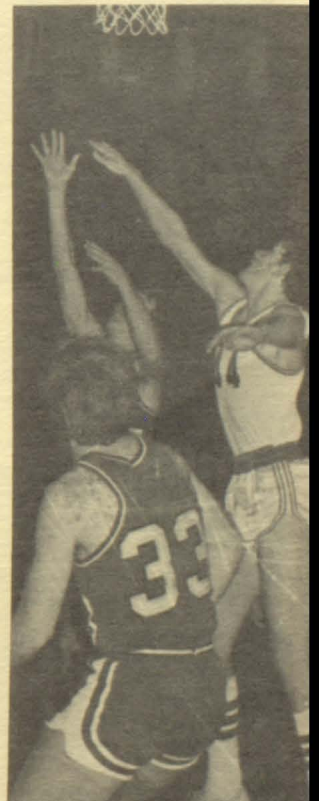
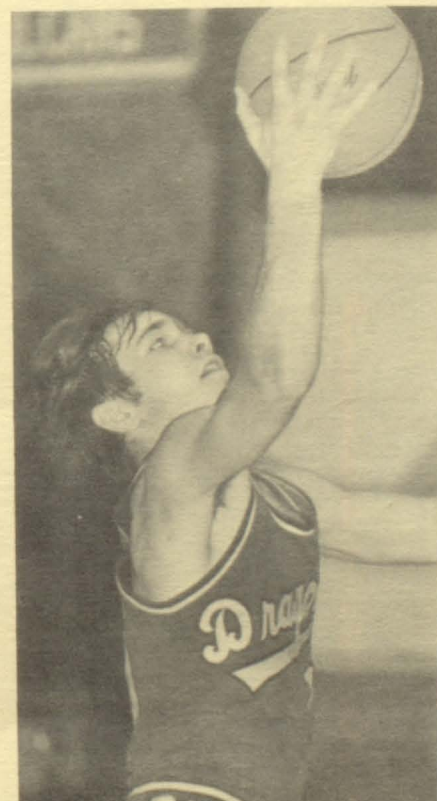
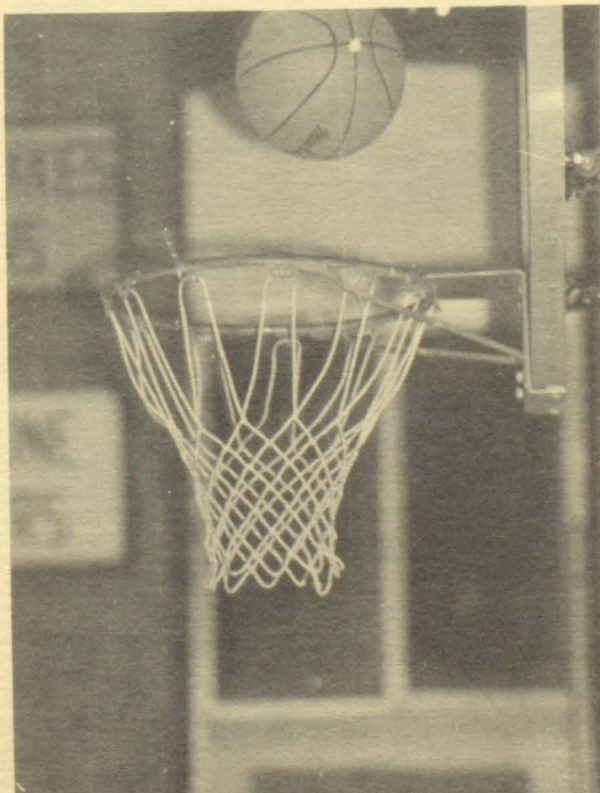

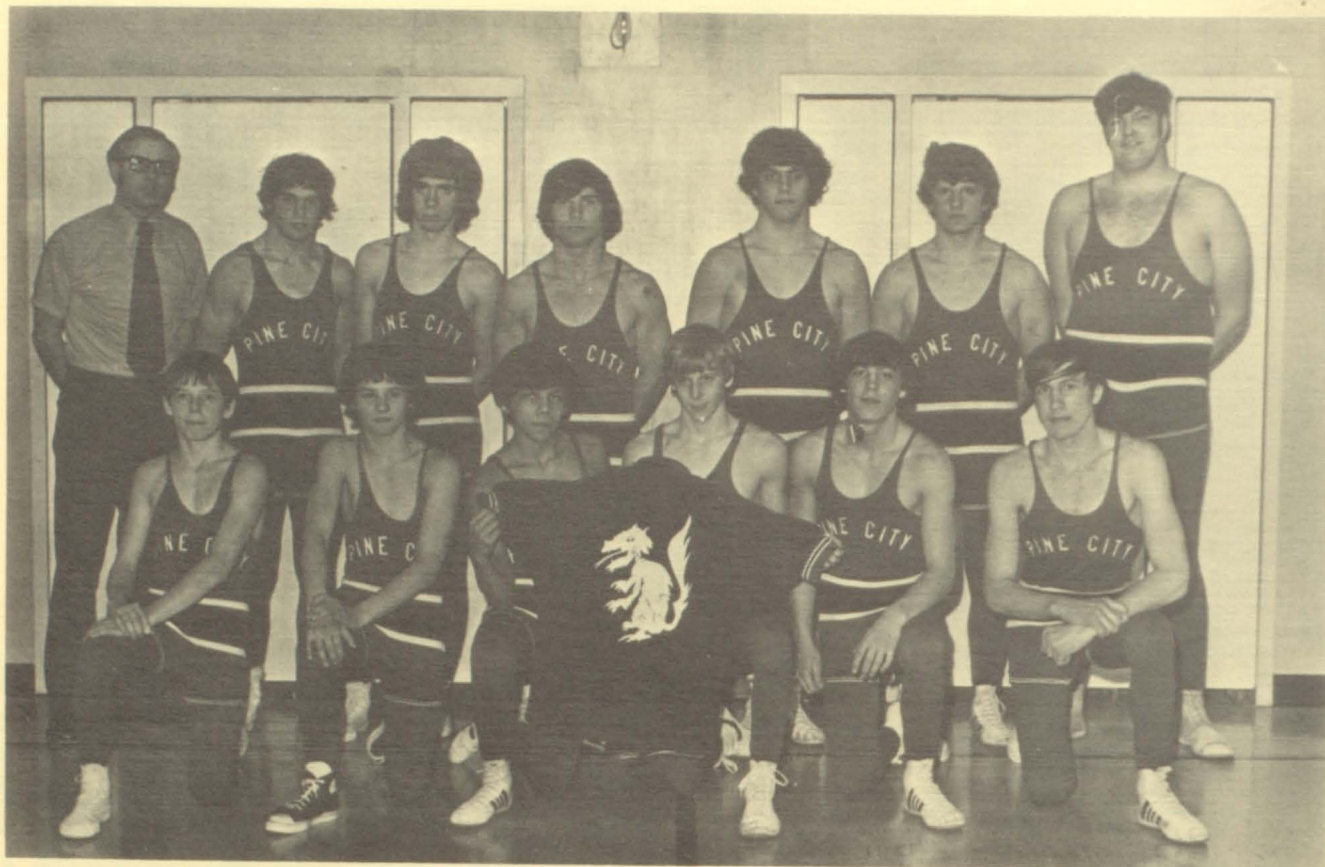

Row 1: S. Duzan, R. Meyers, B. St. John, G. Hansen, D. Haglund, G. Auers, Row 2: COACH Mr. Schuler, B. Kraft, M. Ledin, D. Bina, R. Maukstad, D. Berglund, D. Lange.

A-SQUAD WRESTLING

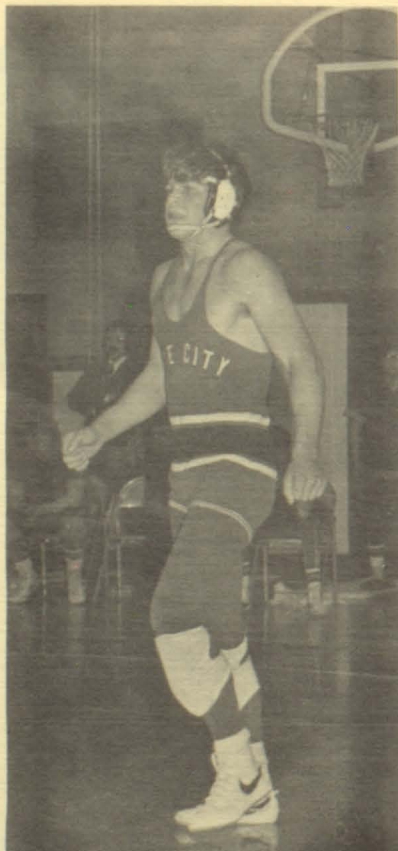



Row 1: H. Hansen, S. St. John, G. Stravsky, A. Jordan, J. Duzan, E. St. John, S. Auers. Row 2: Mr. Barfknecht, C. Sanders, T. Ballis, D. Hawley, J. Sickler, J. Johnson, G. Grant, T. Sanders.

B-SQUAD WRESTLING

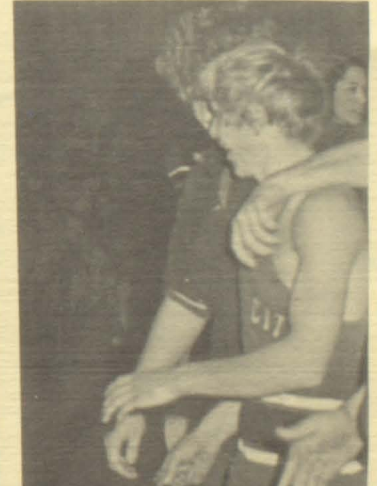
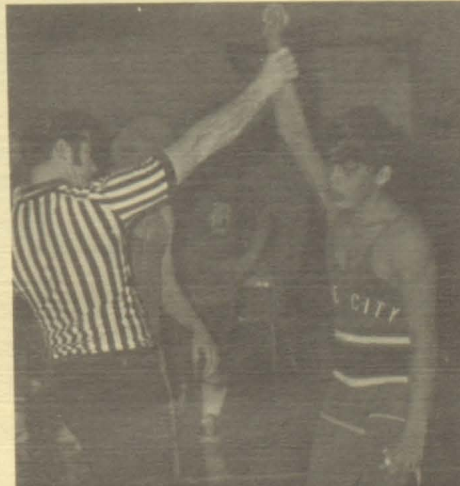
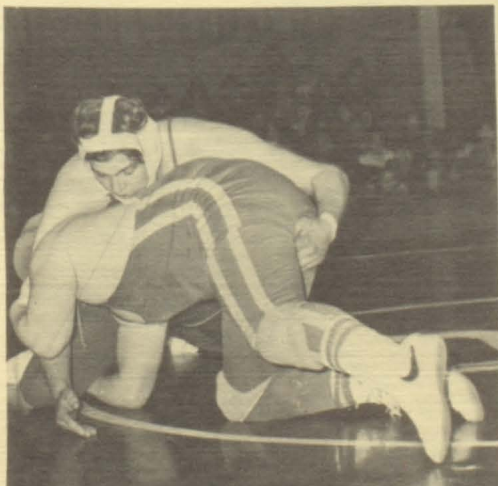
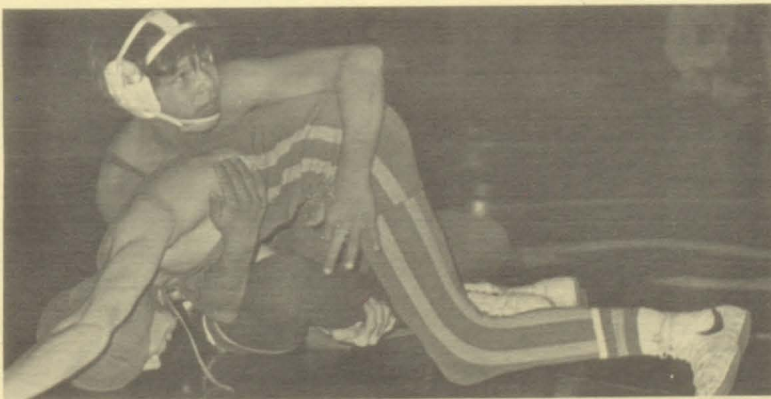



Row 1: S. Thieman, J. Odegard, J. Peters, L. Bruce, B. Holien, J. Mohr, S. Roubinek, T. Holien, T. Mohr, Row 2: K. Westerman, E. Schumacher, G. Clark, D. Berglund, L. Samuelson, G. Piha, Row 3: Mr. Hagstrom, G. Horns, M. Piha, S. Thorne, J. Madison, Mr. Connaker.

B
A
S
E
B
A
L
L

'7
3

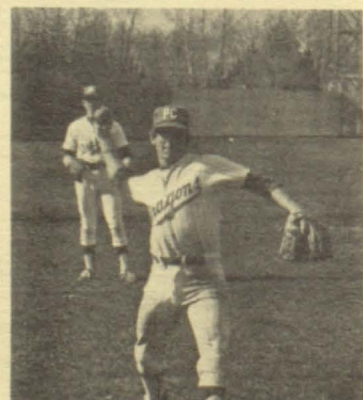



Row 1: S. Duzan, A. Schwarz, P. Connaker. Row 2: Mr. Duzan, J. Duzan, P. Mach, G. Piha, J. Connacker, L. Samuelson, R. Stoffel, R. Elder.

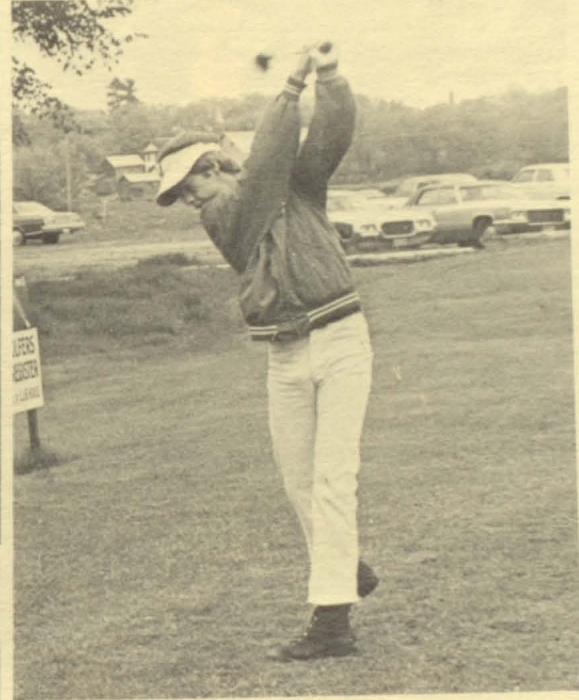

G
O
L
F





Row 1: L. Peterson, B. Wakefield, N. Lundgren, C. Sanders, M. Grogen, C. Sanders, M. Ledin, Row 2: D. Haglund, D. Bina, D. Blackowiak, D. Hawley, J. Sickler, A. Gardner, B. Mansavage, D. Anderson, G. Lou-
den, J. Peterson, B. Kick, Row 3: Mr. Schuler, Mr. Harter, J. Mettling, M. Christopherson, J. Nelson, M.
Mansavage, D. Peterson, L. Auers, D. Kluk, M. Kern, J. Mettling, G. Caza, Mr. Nelson.

T
R
A
C
K

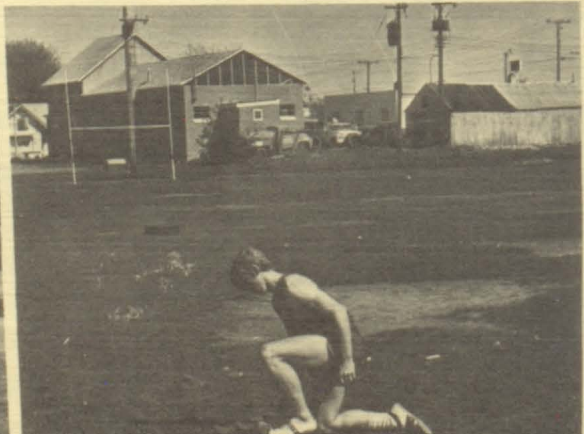
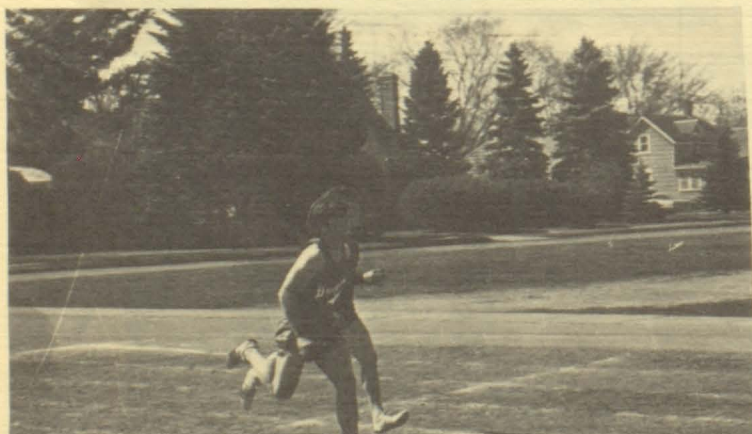
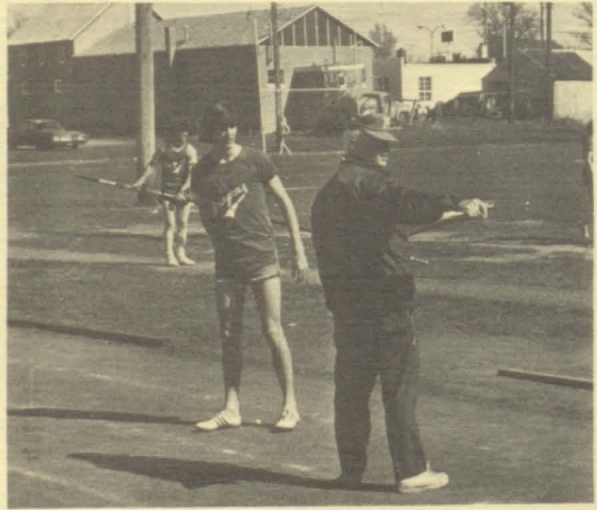
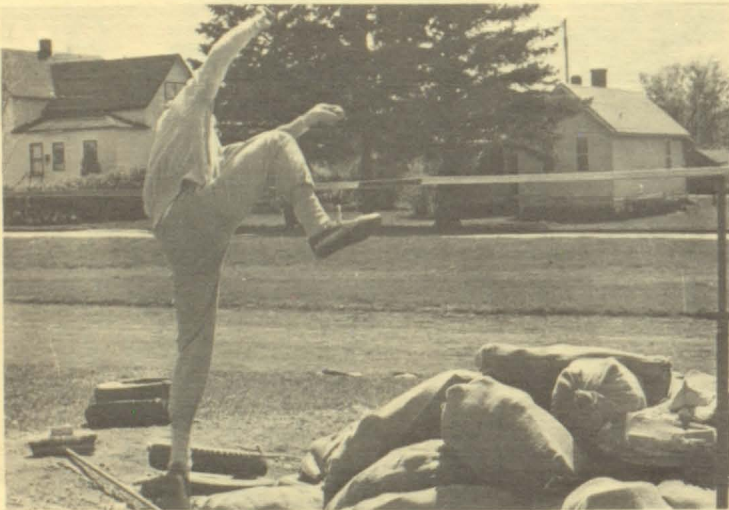

OUR SENIORS!!!



Smile Emillie!?!



Roxy & Trudy



Becky & Cathy



What ya got Stevie?



Who ... Becky
Who ?... Bliss!



Sweet Dreams John



Mary



Dave



Ralph



Gertie



Oh Puttzinia!



Kevy



Ron



Theresa



Doug



Teresa



John



Harry



Loren



Mary



John



Markie



Patti



Randy



Bergie



Dicky



Jeff

HONORED TEACHERS

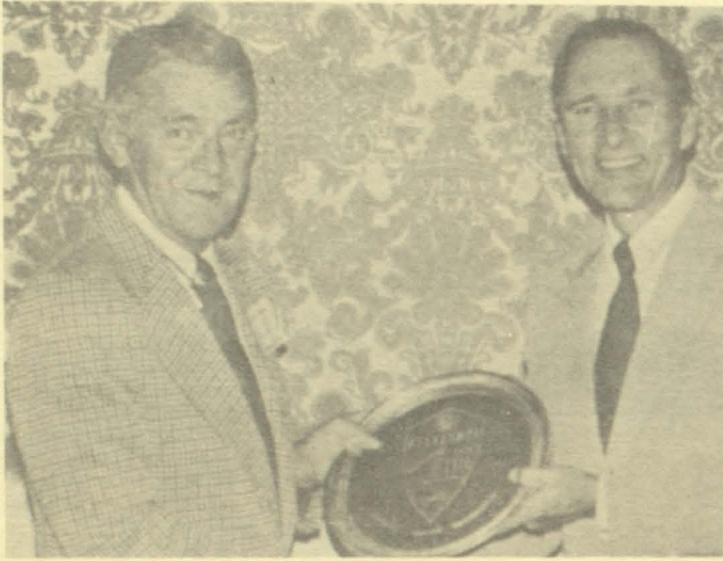

Mr. Nell



Mrs. Lones

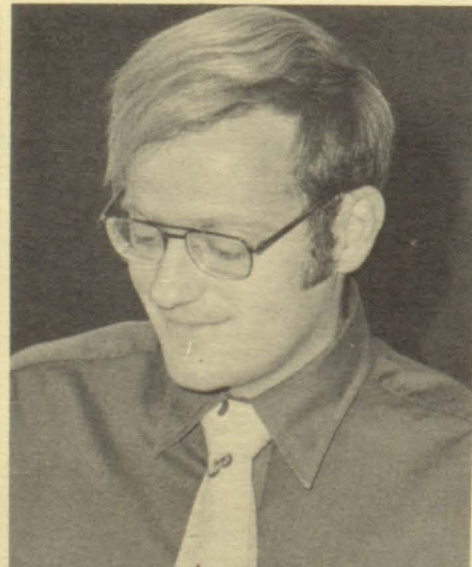
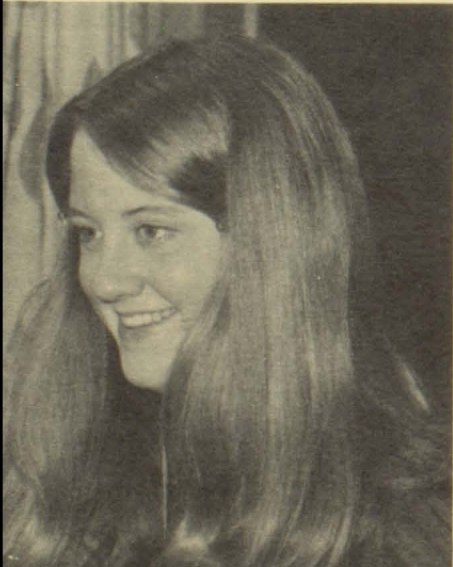
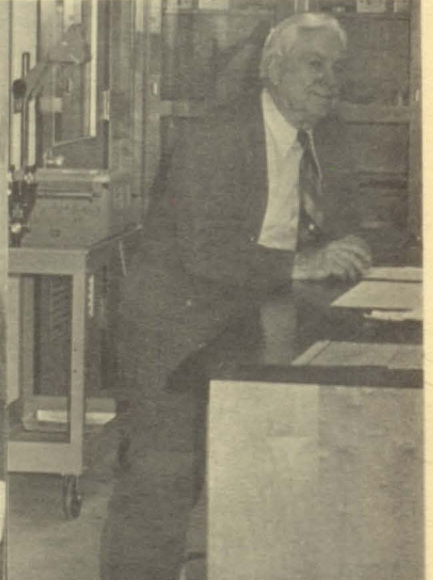

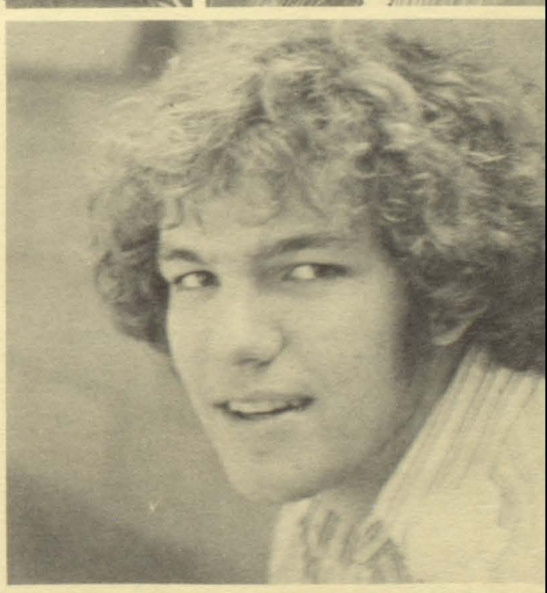
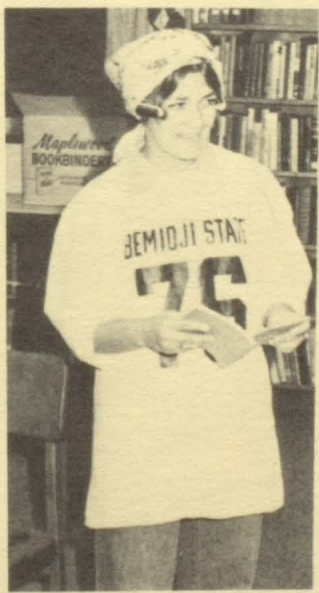
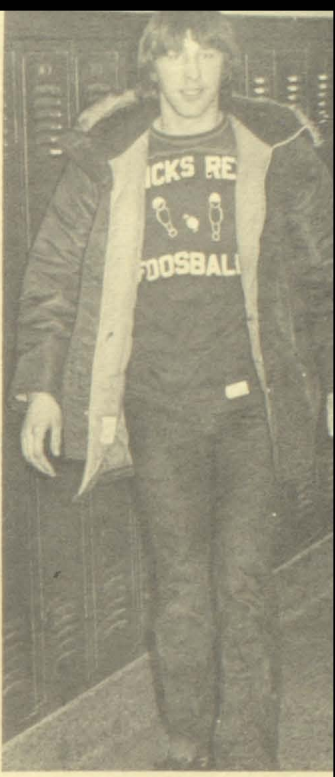
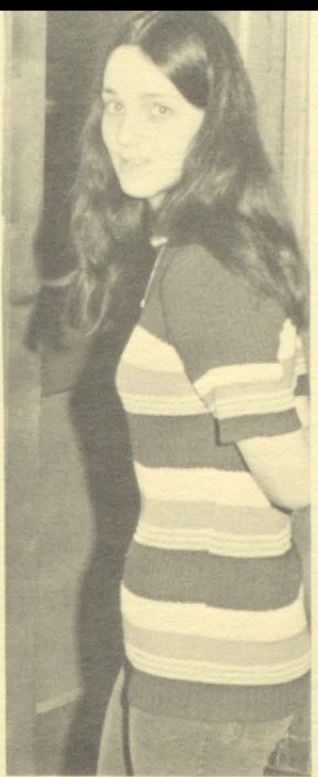
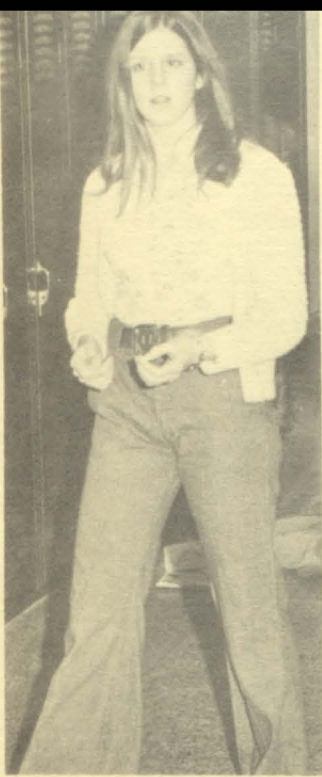

Pine City Cooperative
Frances Ann Shop
Pine City Drug
Wiedemann Appliance
Sears
Super Valu
Wilferd Kraft Platz Dealer
Woll's Pharmacy
Pine City Builders Supply
Coffee Shop
Christensens Bakery
Pine City Launderers and Cleaners
Lampert Yards
Routes Fair Store
Gail Motel
Elaines Beauty Mark
Olson's Shoe Store
Pine City Pioneers
WCMP
Fred's Red Shed
Stop and Shop
Blake's Bus Service
Nelson's Processing Plant
Johnson's Jewelers
Sta-Brite Sign Inc.
Dorow Furniture
Rathbun Barber Shop
Waggoner Motors Inc.

THE DRAGON PATRONS









