

**DRAGON**

**10**

**75**

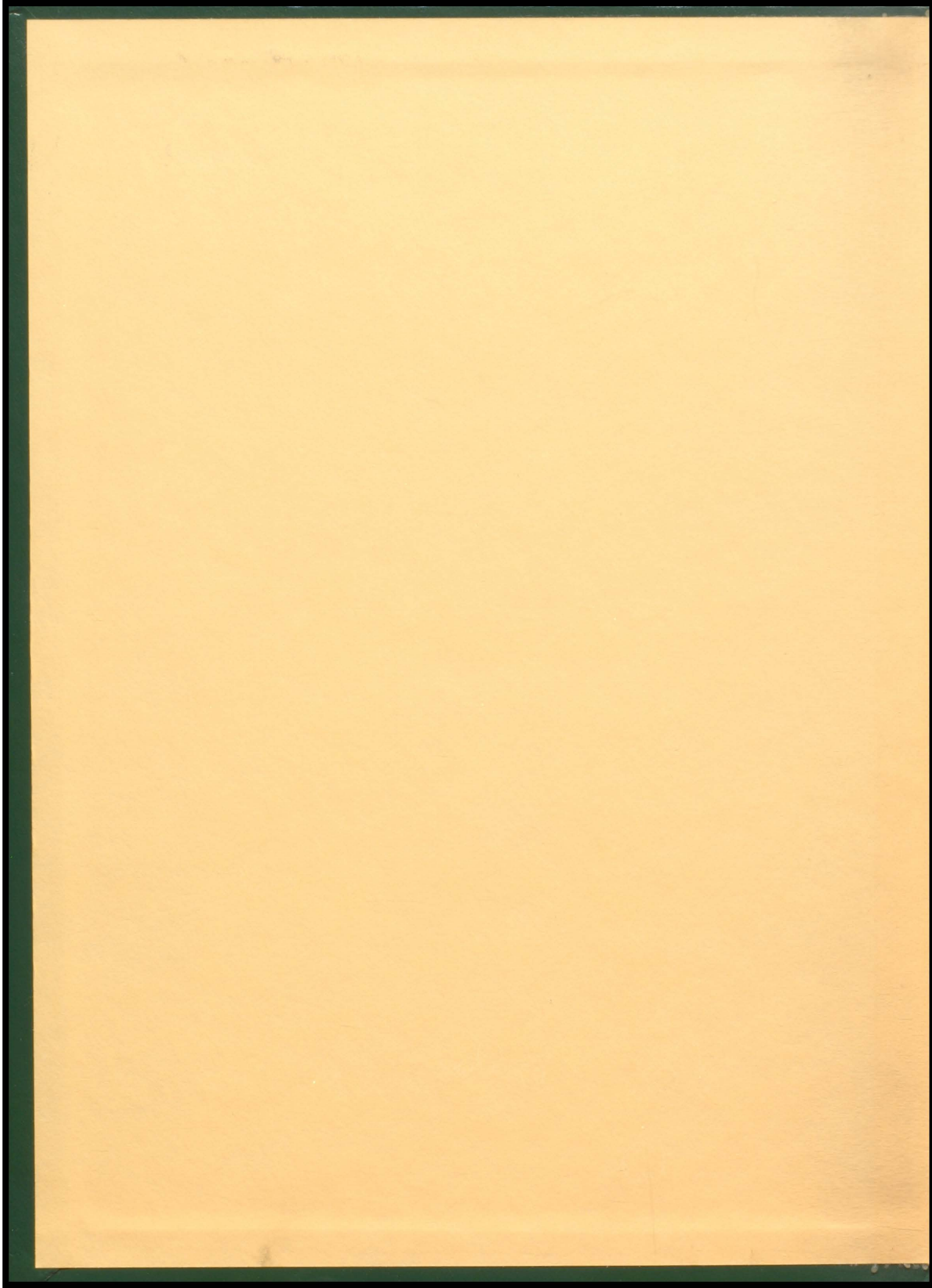

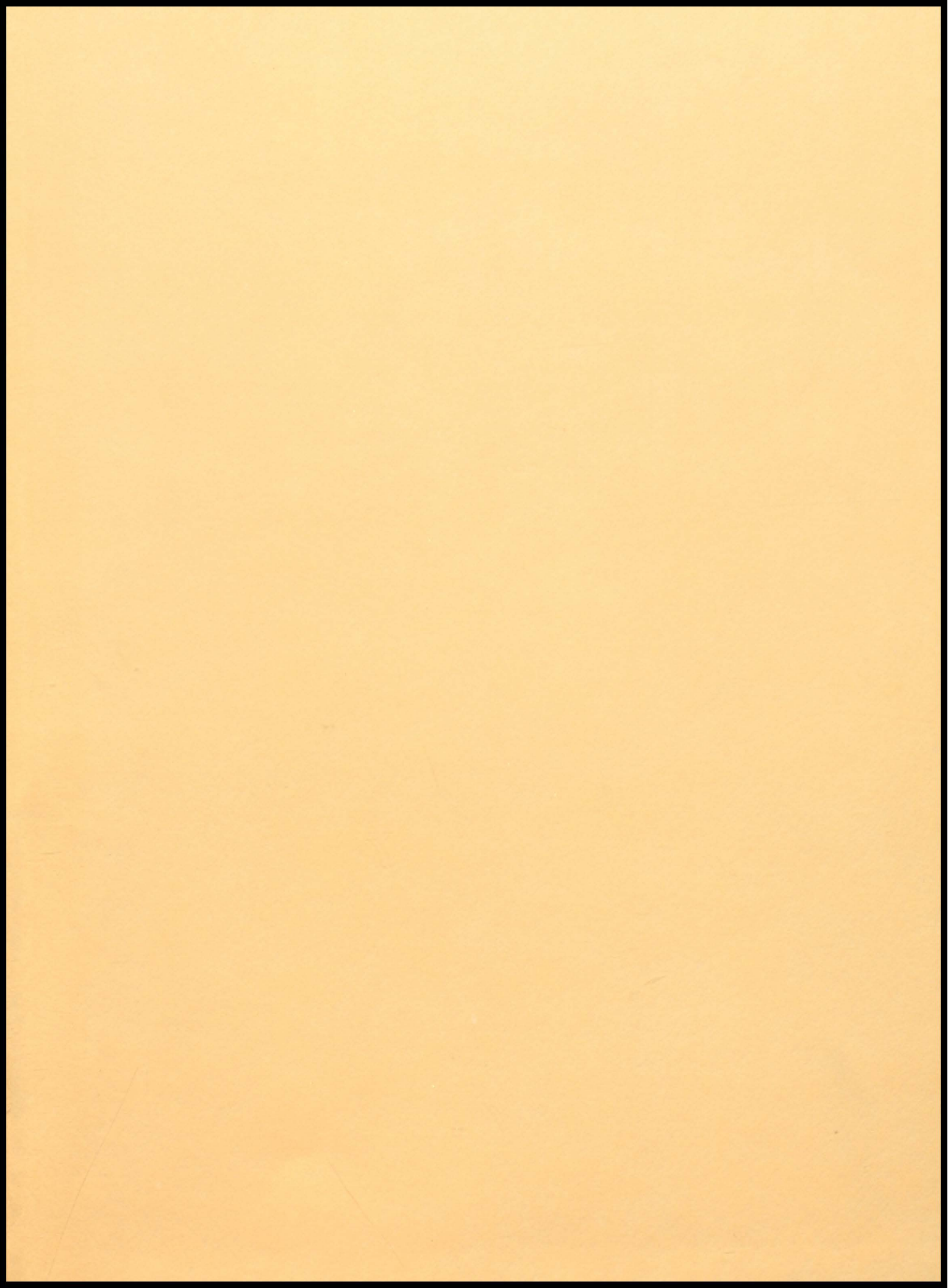

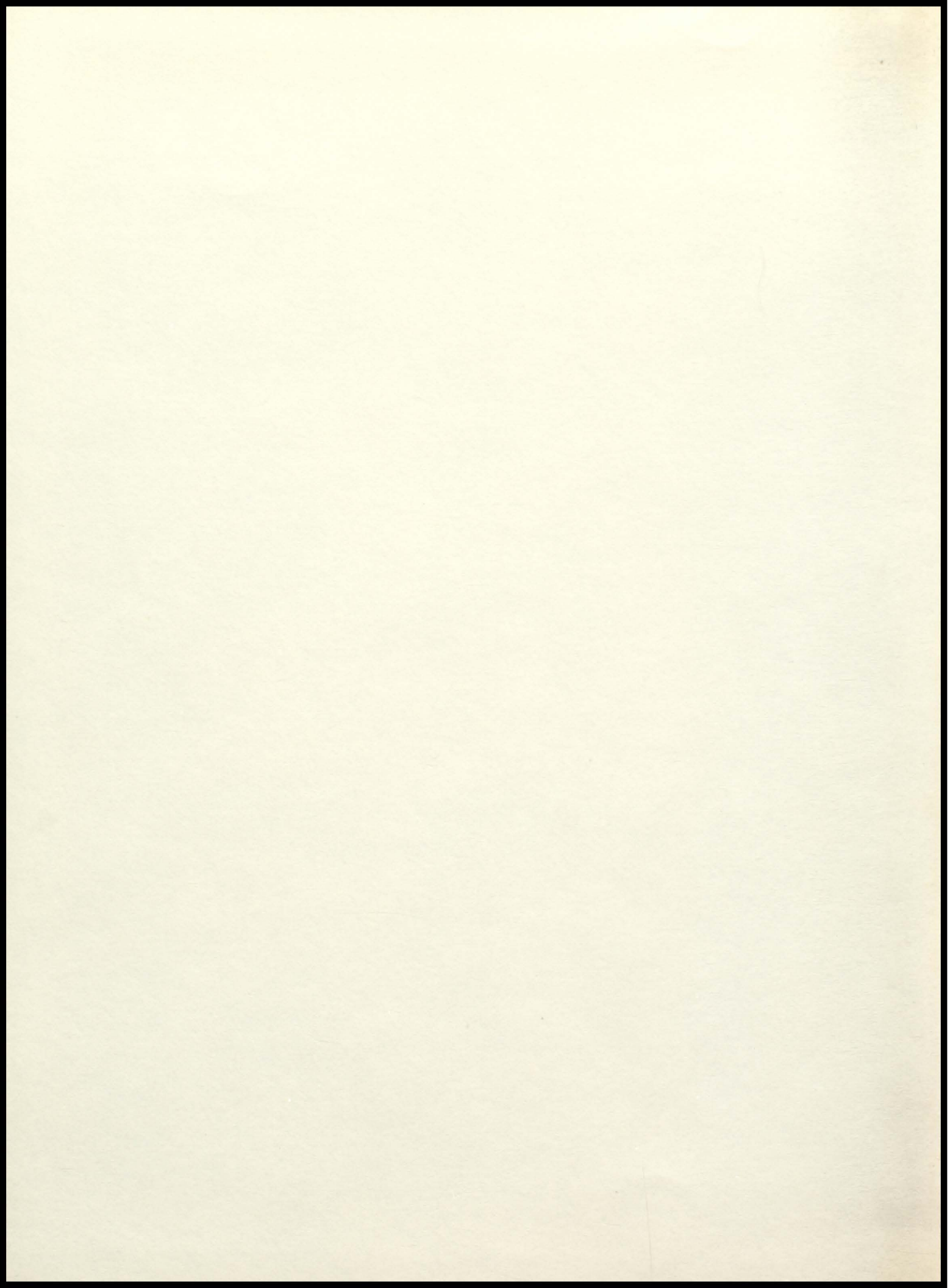



# THE ANNUAL



# STAFF PRESENTS:



# DRAGON 1975

A  
d  
m  
i  
n  
i  
s  
t  
r  
a  
t  
i  
o  
n



**School Board**

Robert Leibel, Arnold Johnson, William Woischke, JoAnne Lindstrom, Waldo Kick, Tim Elder, Dr. Eck.



C. M. ESPEETH

**Superintendent**



MRS. LINDA OLEGARD

**Superintendent Secretary**

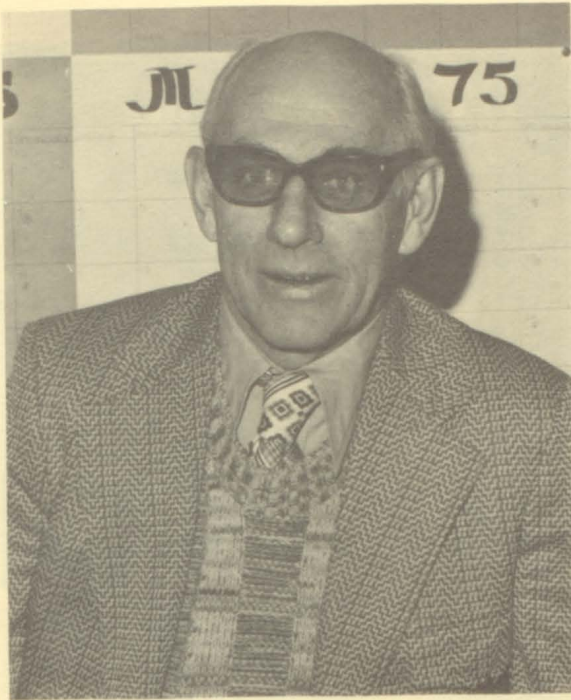

W. J. KESSLER  
Sr. High Principal



MRS. PHYLLIS KICK  
Sr. High Secretary



R. L. WERNER  
Jr. High Principal



MRS. HARRIET TEICH  
Jr. High Secretary

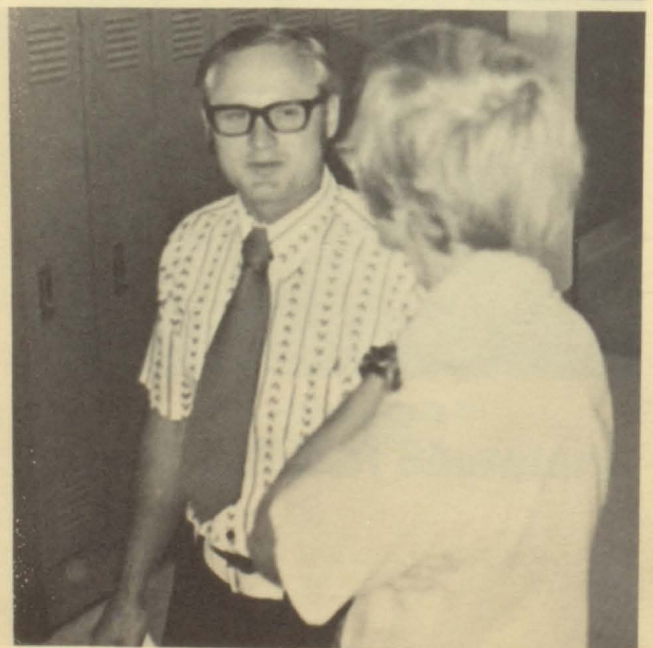
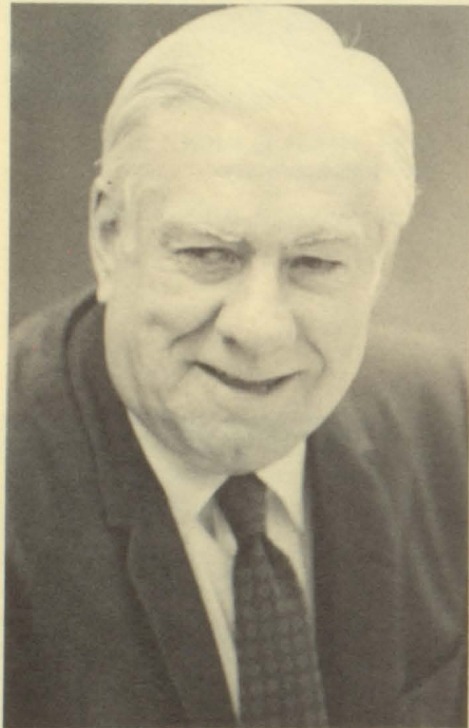
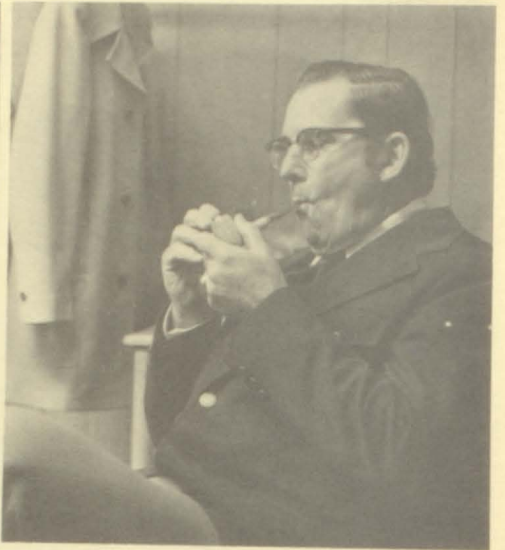



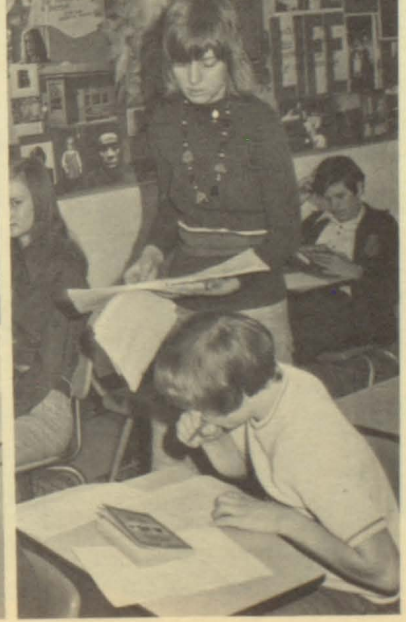
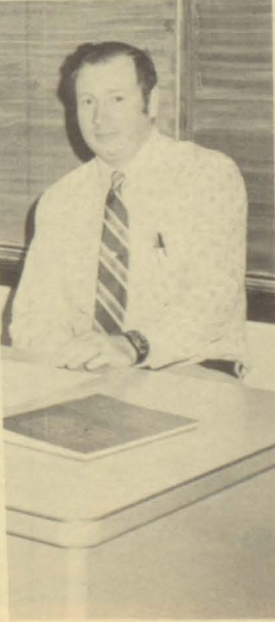
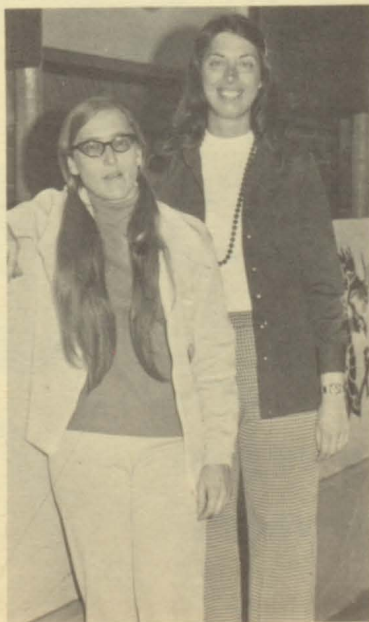
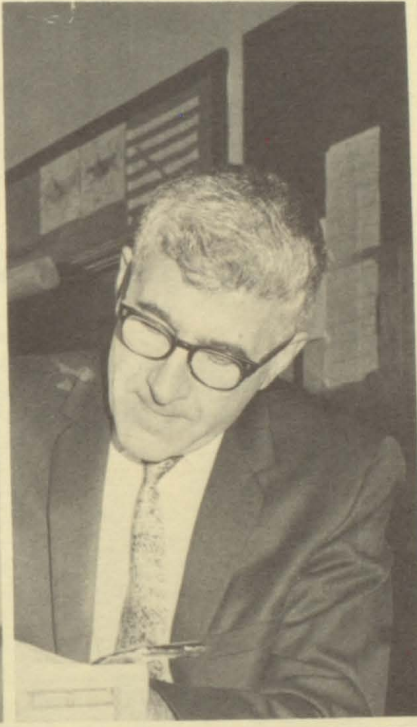



# *Dedication*

**We, the Dragon Staff of 1975, would like to dedicate this Annual to Mrs. Lones. We feel she has contributed so much to our school through her many years of hard work in the English classes that we've had throughout the years.**



MRS. CANDICE AMES:  
American History II.



MR. RAYMOND ARIMOND:  
Biology; Chemistry.

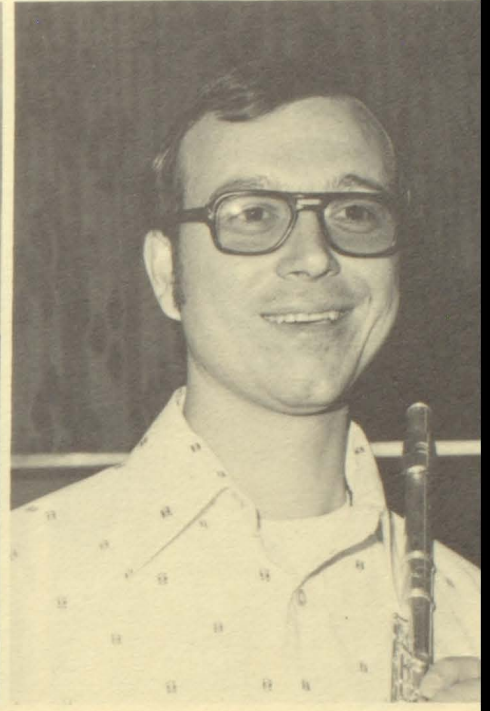

MR. PAUL BACIGALUPI:  
Gen. Music; Jr. Band.

## Staff



MR. WILSON BARFKNECHT:  
English; Wrestling J.V., Jr. High  
Football Asst.

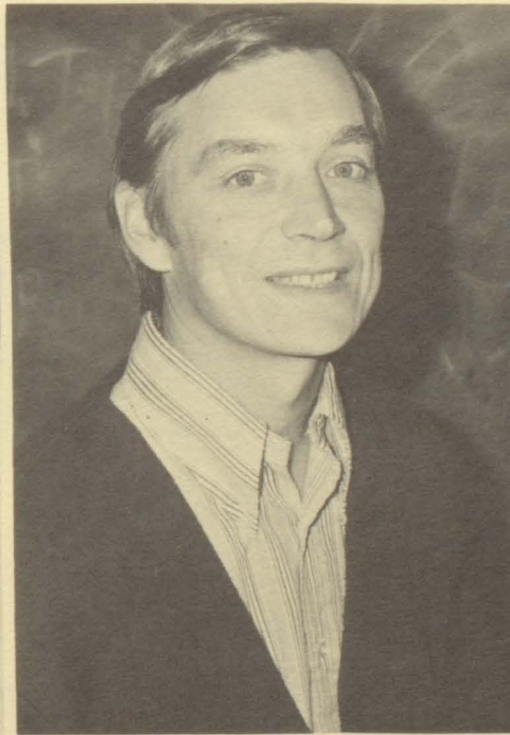

MR. DAVID BILDEN:  
English 7; College Prep.



MRS. MARGARET CHRISTENSON:  
English 9.



MISS HELEN COLVET:  
Jr. High Home Ec.

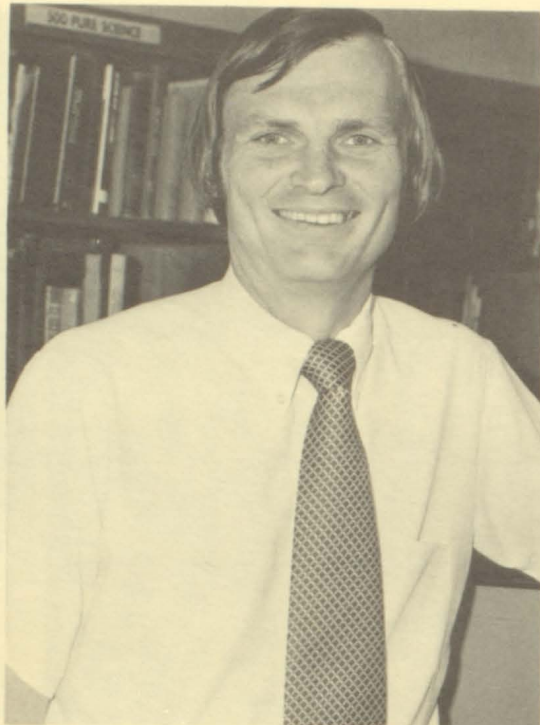

MR. WALLACE CONNAKER:  
History 7; Consumer Ec. and Business  
Law; Psychology.



MRS. JEREILYN DELAK:  
Sr. High Home Ec.



MR. DONALD DELAK:  
Senior Shop.



MRS. GEORGIA GAUSTAD  
Office Practice; Steno I and II;  
Bookkeeping.



MR. JOSEPH GLATZMAIER:  
World History 10.



MISS SHARON GUGGISBERG:  
Jr. High Math; Physics.



MR. LYNDON HAGESTUEN:  
Remedial Ed.



MR. ROGER HAGSTROM:  
Geograph 8; Phy. Ed. 11 and 12



MRS. LYNNE HARRINGTON:  
Vocal Music.



MRS. CAROL HEDING:  
Consumers Math and Art 8



MR. HARRY HUFFER:  
English 11.

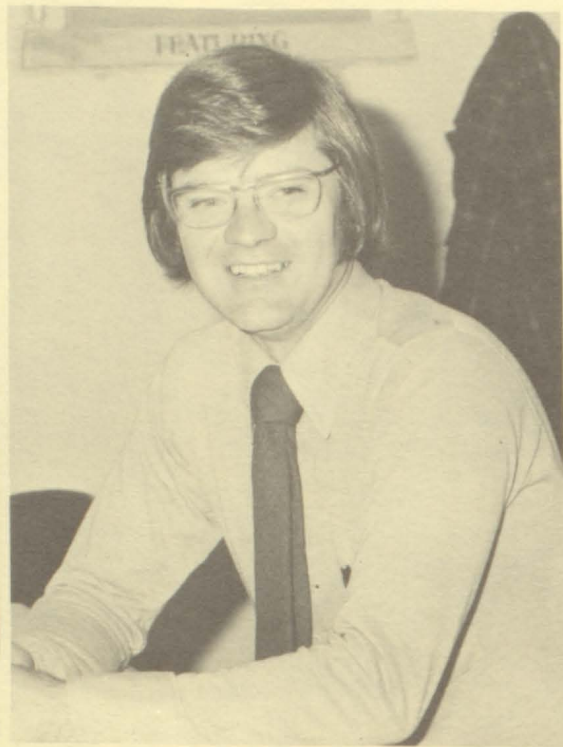

MRS. ELAINE JASPERSON:  
English 12.

MR. JACK JASPERSON:  
Art.

MR. JOSEPH JUKICH:  
History; Science.

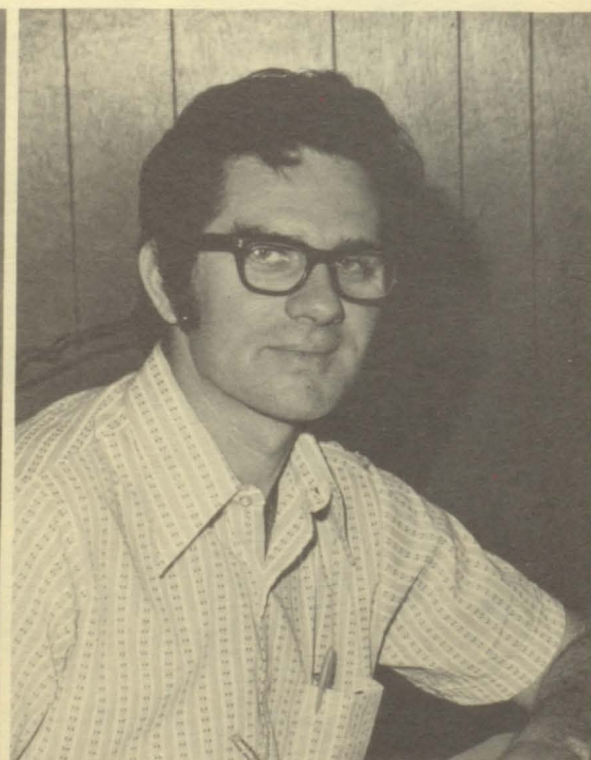

MISS KATHY LAMOTTE:  
Girl's Phy Ed.; Health.

MR. GLEN LINDSTROM:  
Driver's Ed.

MR. DAVID LYNN:  
Math 7.



MRS. MARIAN LONES:  
English 8.



MR. TERRY MIKULICH:  
Jr. High Math; Jr. Var. Football.

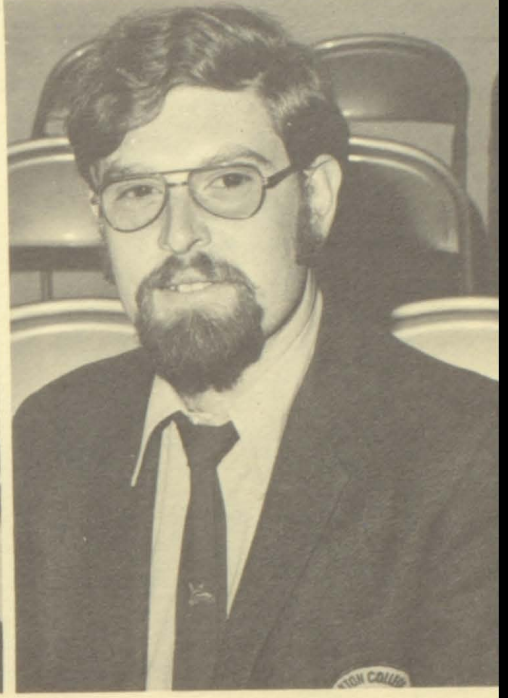

MR. CHARLES MISEL:  
Music 7 and Jr. Band

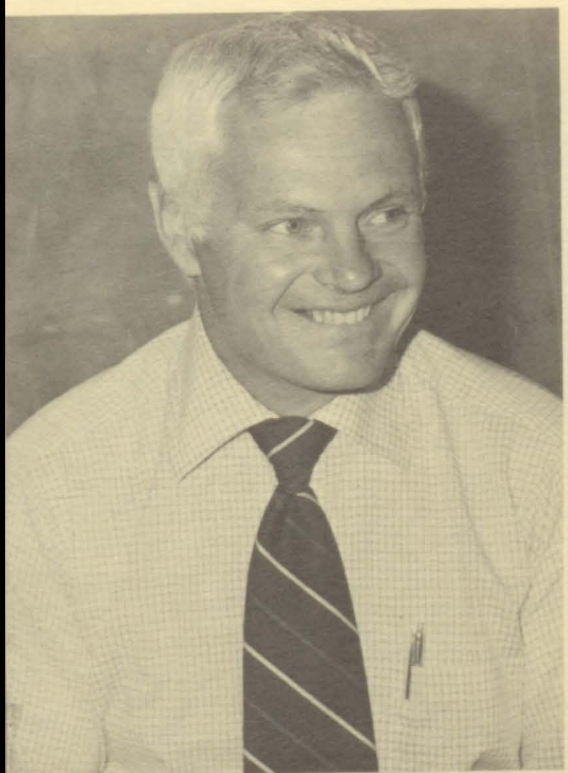

MR. HAMLIN NELSON:  
Science 9; Head Football Coach.



MR. ROBERT OVICK:  
Math 8; Algebra and Math 9



MR. DAVID PERA:  
Social 12

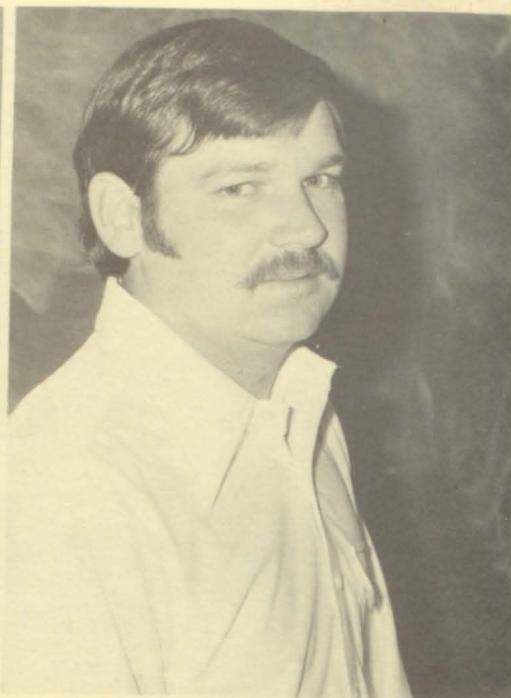

**MR. DONN RAKOW:**  
Jr. High Science and Math.

**MISS DEBORAH RHEN:**  
Sr. High Home Ec.

**MR. ANDY ROHWEDER:**  
Health and Safety; Boy's Phy Ed.;  
Basketball Asst.

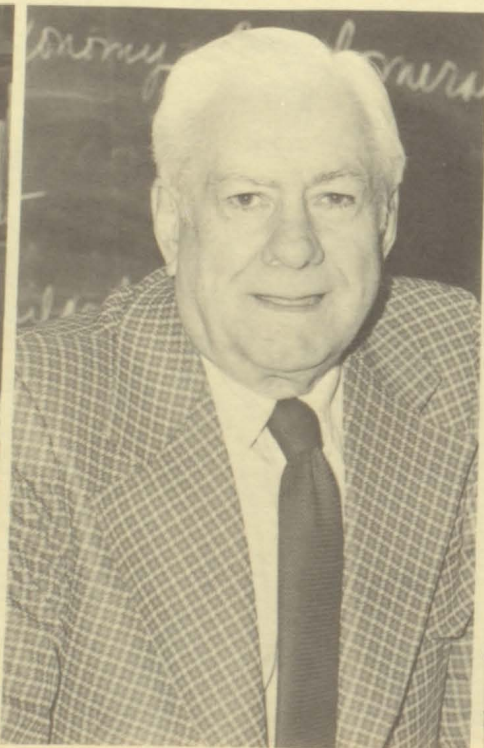

**MISS MAVIS RONNEL:**  
Mod English and German.

**MR. GEORGE SAUNDERS:**  
Biology; Earth Sci.; Athletic Director.

**MR. EARL SCHULER:**  
Civic; Head Wrestling; Jr. High  
Football





MRS. PAULINE SILLS:  
Typing; Speech; Drama; Director of  
Class Plays.



MISS KATHY SIMONSON:  
Spanish and English 9.



MR. WILLIAM SKRADS  
Jr. High Industrial Arts



MR. KENNETH STROSHANE:  
Advanced Math.



MRS. MYRNA SYVERSON:  
Special Education.



MR. DAVID TRAMPE:  
Voc-Agriculture.



MRS. ETHEL WUOLLE:  
Developed Reading.



MR. HOWARD OLSON:  
Counselor.



MISS KATHIE MAPES:  
Counselor's Secretary.



MR. ARLAN WIPF:  
Librarian.



MRS. BONNIE HANSON  
Secretary

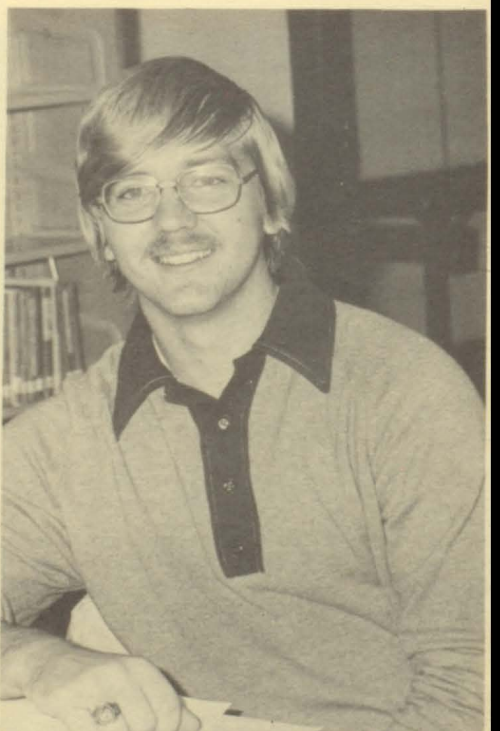

MR. STEVE HALLAN:  
Audio Visual



Virgean Christenson, Irene Howard, Ann Vach, Viola Baum.



D. Haglund, E. Belko, M. Tollefson, M. Hanson, E. Johnson, F. Runa, M. Tollefson.



MRS. EUNICE POFERL  
Bookkeeper.



MRS. NANCY OVICK:  
Nurse.



A. Mansavage, R. Anderson, M. Johnson, F. Pocta, R. Prior, D. Wanous, C. Stoffel, D. Mountain.



MR. ELDON LINSCHIED:  
Psychologist.



MRS. DOROTHY PIXLEY:  
Sec. Director, Spec. Instr. Serv.

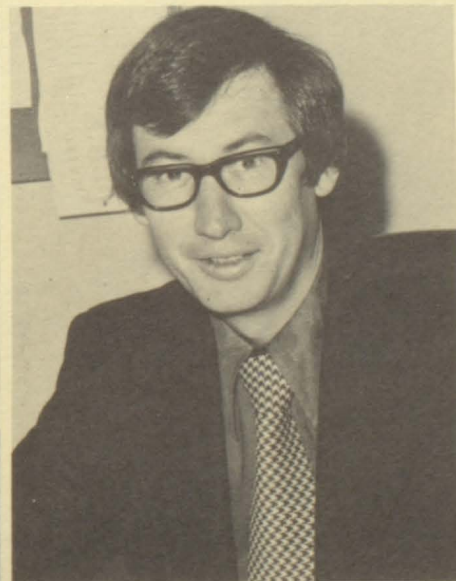

GARY GERMAN:  
Director Special Instr. Services.

P  
e  
o  
p  
l  
e  
W  
h  
o  
H  
e  
l  
p



# *In Memoriam*

If I had a day  
that I could give to you  
I'd give to you a day just like today.  
If I had a song  
that I could sing for you  
I'd sing a song to make you feel this  
way.  
If I had a tale  
that I could tell you  
I'd tell a tale sure to make you smile.  
If I had a wish  
that I could wish for you  
I'd make a wish for sunshine all the  
while.

Sunshine on my shoulders makes me happy  
Sunshine in my eyes can make me cry  
Sunshine on the water looks so lovely  
Sunshine almost always makes me high.

SUNSHINE ON MY SHOULDERS, Lyric by John Denver  
© Copyright 1971 Cherry Lane Music Co.  
Used by Permission - All Rights Reserved

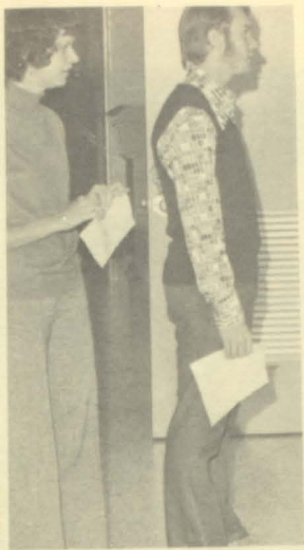

S  
e  
n  
i  
o  
r  
s

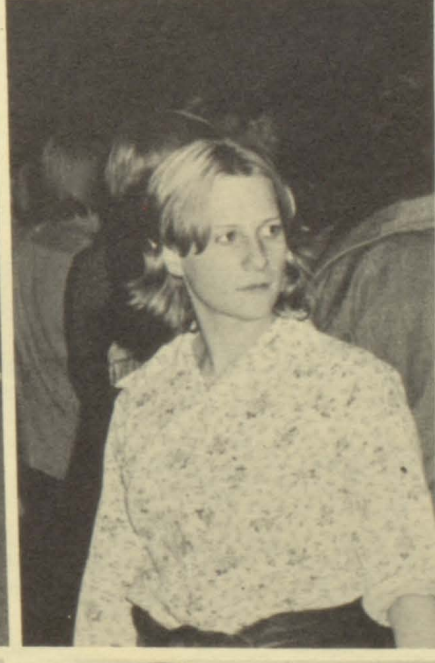
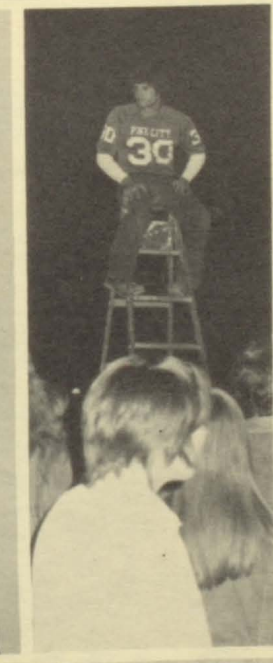



**MOST MUSICAL  
ADRIENNE AND GARY**

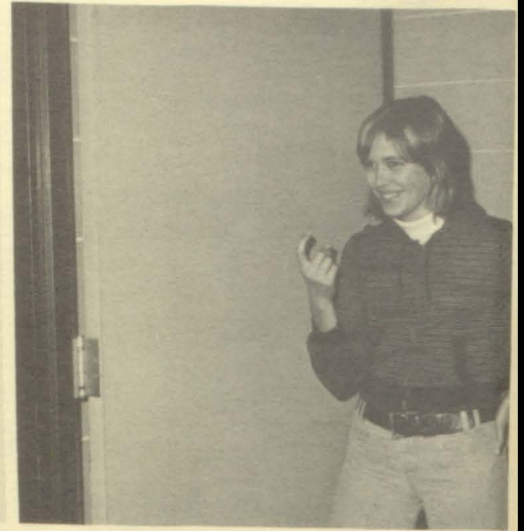

**MOST GULLIBLE  
DOUG AND JUDY**

## **The Class Of 1975 Presents The Hall Of Fame**

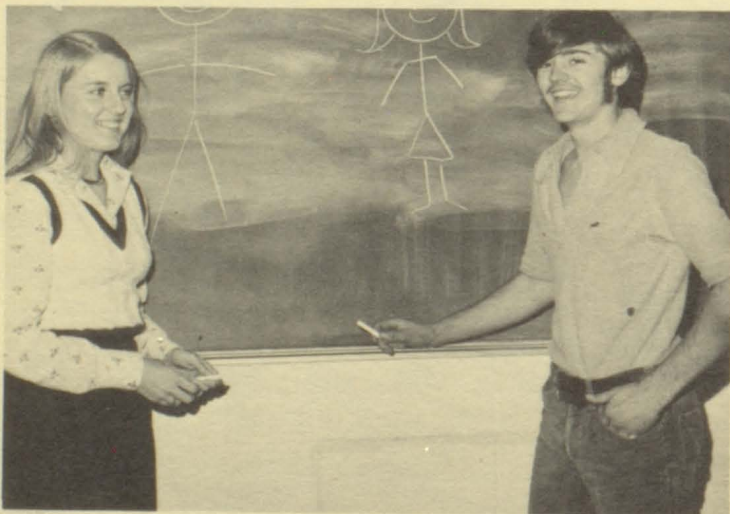

**MOST ARTISTIC  
ANN AND CURT**

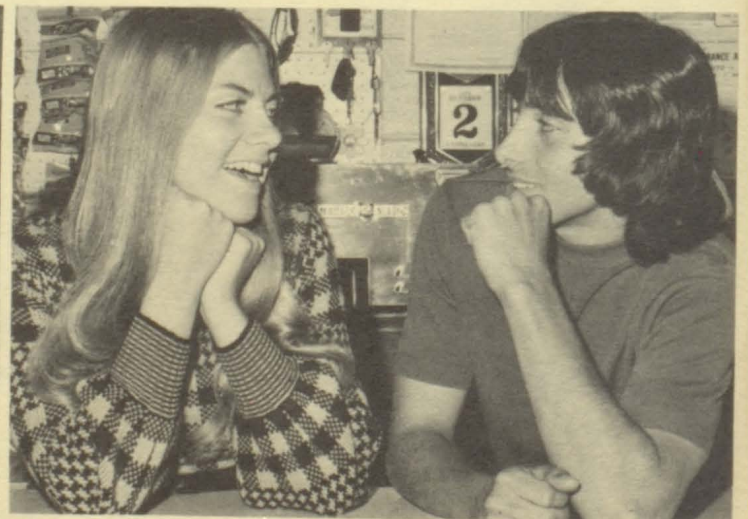

**BIGGEST EYES  
VICKI AND MIKE**

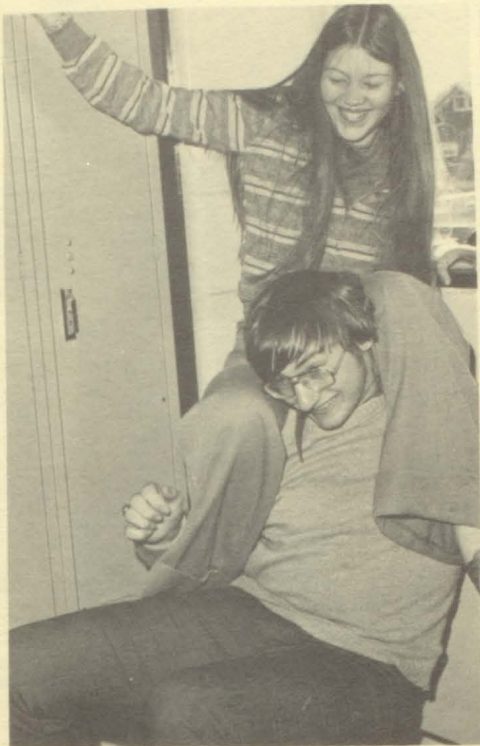

CLASS CLOWNS  
KEVIN AND MARY

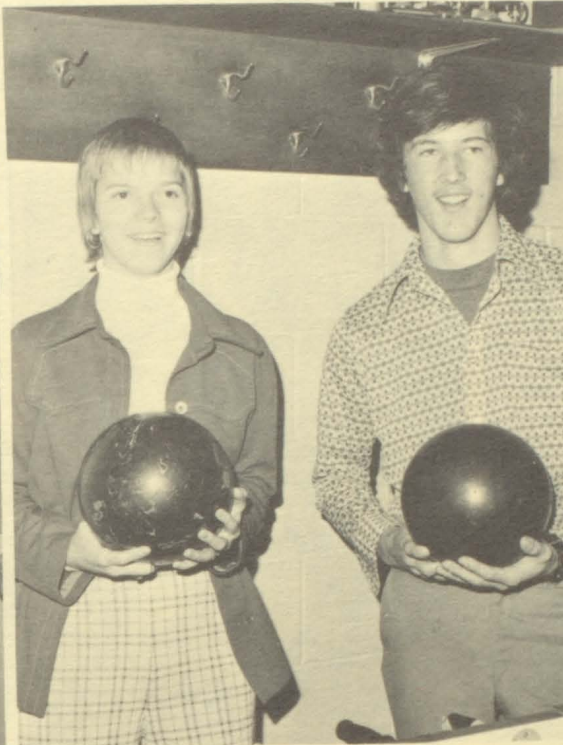

BEST ALL AROUND  
BETSY AND LOREN



WOLF AND FLIRT  
JERRY AND JANICE

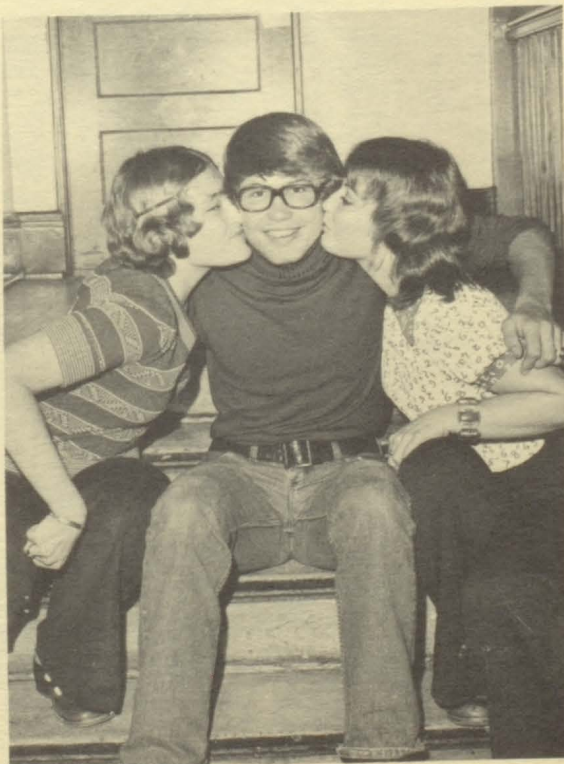

MOST FRIENDLY  
MARILYN, RANDY, AND SARAH

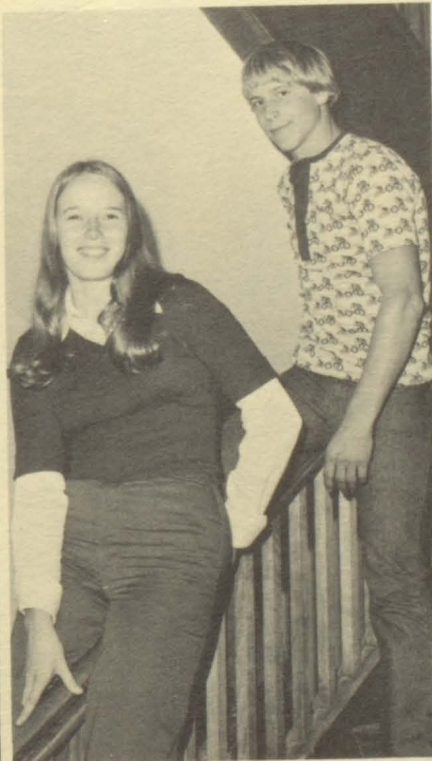

MOST ATHLETIC  
KAREN AND GENE



BEST COUPLE  
STEVE AND GENNIE



**MOST TALKATIVE  
PEGGY AND RICK**

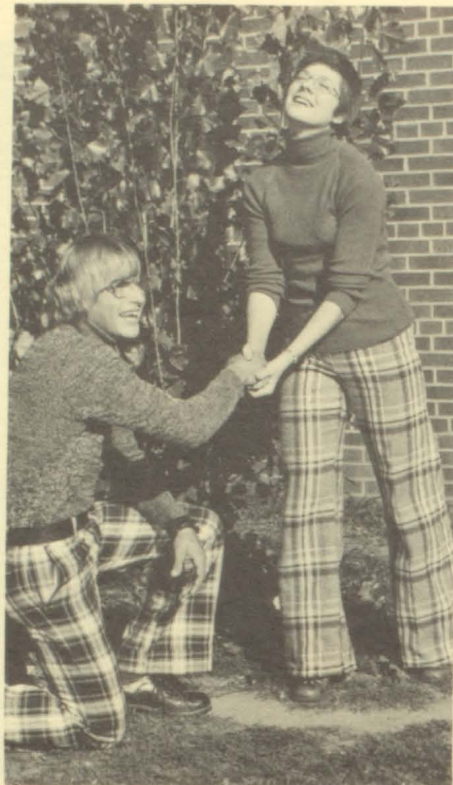

**BEST ACTOR AND ACTRESS  
JERRY AND CHAR**

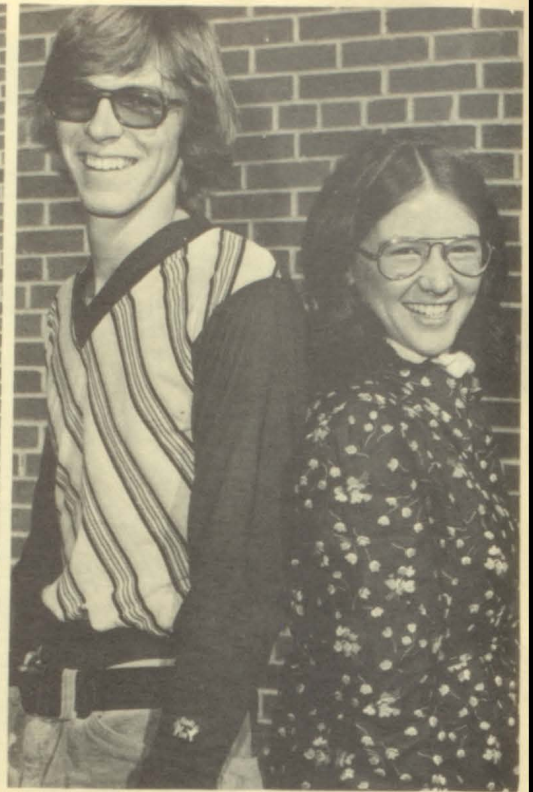

**BEST DRESSED  
DAVE AND JoANN**

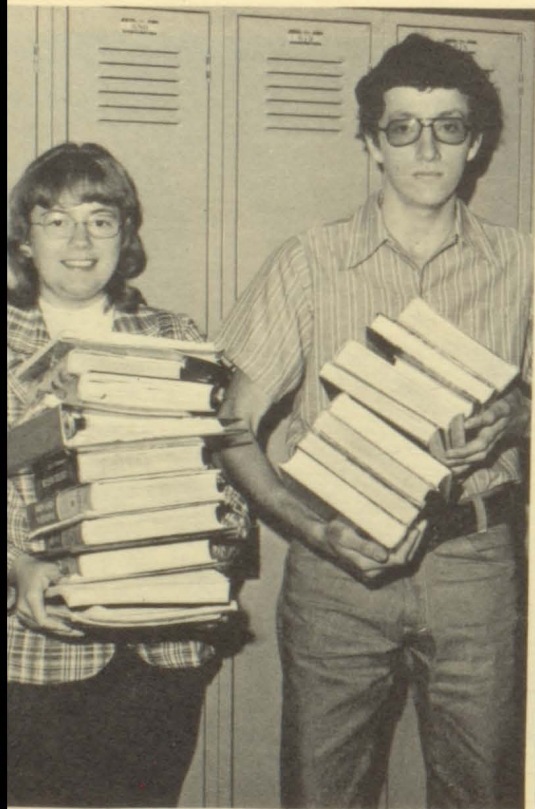

**MOST INTELLIGENT  
SHARON AND BRAD**

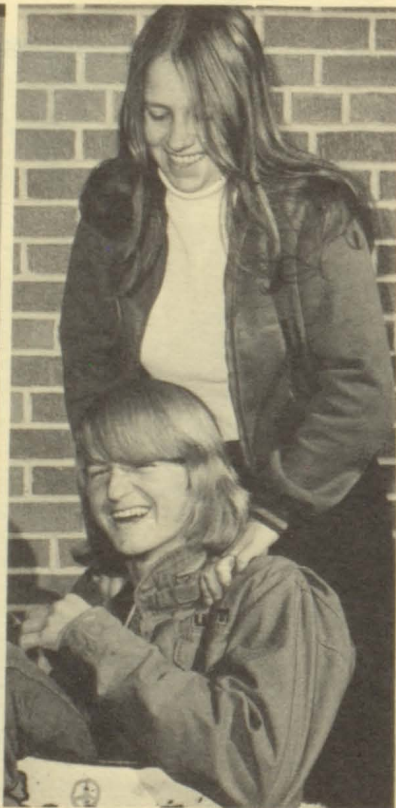

**MOST DEVILISH  
CASEY AND KIM**



**MOST SCHOOL SPIRIT  
LINDA AND DOUG**





RADAR



MICHELE



WHAT ARE YOU FOUR UP TO NOW?  
KIM N.



CHERYL



LINDA S.

C  
l  
a  
s  
s



ARE YOU READY  
SUE M?



MARY B. IS THAT  
YOUR NEW CAR?



SITTING PRETTY,  
KAREN B?

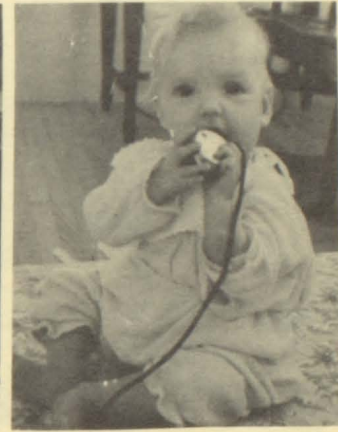

IS IT GOOD?  
BECKY R.

Of

'7  
5

T  
h  
e  
n



HELP MOM...!  
ROXANNE M.



MOM, IS IT A GIRL  
OR A BOY?  
DONNA



ENJOYING  
THE SUN,  
GENNIE?



WHERE ARE YOU GOING  
JERRY J?



WHAT HAVE YOU GOT JOY?



DO I EVER HAVE A SURPRISE FOR YOU. CHAR



AREN'T YOUR BOOTS A LITTLE TOO BIG LU ANN?

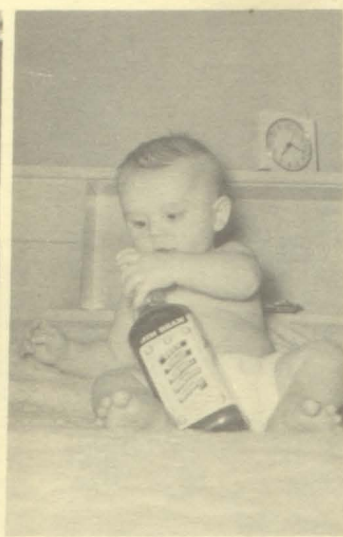

BEETHOVAN'S FIFTH GARY



DEANNE & LINDA F.



WHAT ARE YOU LOOKING AT DOUG G?



GERRY



WHAT IS IT DENISE?



SO SAARI: SUE!



WHAT'S SO FUNNY? BRUCE PALS



WHAT ARE YOU PRACTICING ANN?



MARILYN



NICE DOGGIE! LINDA F.



OUR TWINS: JANET & JANICE



OUR VOLLEYBALL STAR: MARY BETH



WHAT A PRETTY DOLL ANN.



JOLENE E.



HEY MOM: HOW DO YOU LIKE MY NEW CHEER? LINDA



PATTY K.

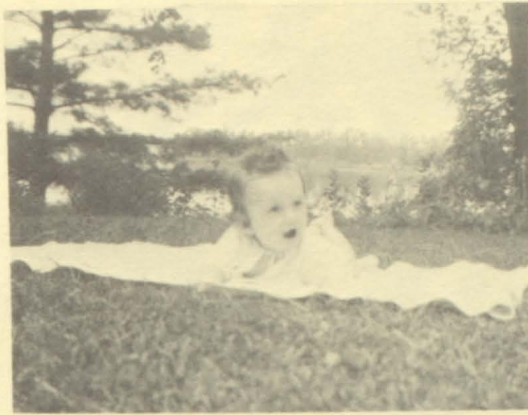

SHARON A.



ANN RUPP



BLOW HARD DAVE B.



WHAT DID YOU DO NOW, GLORIA?



BRENDA O.



TOAD



NICE DAY HUH MARILYN?



CINDY B.



DIANE M.



DEBBIE H.



ETHEL B.



WHO'S AT THE PARTY?  
VICKI, DOUGIE, KIM!



JACKIE



ARE YOU PRACTICING FOR THE SENIOR CLASS PLAY NANCY?

S  
e  
n  
i  
o  
r



Geralyn Romano, Dave Skluzacek, Anita Pangerl, Doug Gorton, Dawn Larson, Kevin Petersen, Tammy Murray, Vicki Korf, Wendy Klände, Dave Bjorklund, Bruce Reiser, Steve Thieman.

## Student Council

J  
u  
n  
i  
o  
r



Kevin Waters, Jim Berglund, Keith Carlson, Yvonne Samuelson, Kitty Elder, Julie Jahnz, Kris Furber, Jeff Mettling, Tom Nelson, Jim Nelson, Dave Johnson, Ben Novak.

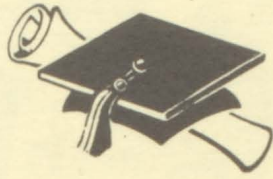

**SENIOR CLASS SYMBOLS**

**FLOWER**-Daisy

**MOTTO-**

Is it so small a thing  
 To have enjoyed the sun,  
 To have lived in the light of spring,  
 To have loved,  
 To have thought,  
 To have done?

**SONG-**

'We may never pass this way again.

**S  
e  
n  
i  
o  
r  
B  
o  
a  
r  
d**



Doug Anderson, Mike Piha, Linda Swanson, Sarah Brotten, Linda Schmidt, Deb Froelke, Jackie Pangerl, Michelle Hagstrom. Kim Novak, Kevin Petersen, Dave Bjorklund, Steve Thorne, Dave Hancock, Mr. Connaker. Not pictured: Char Larsen.



**President**  
 Dave Bjorklund

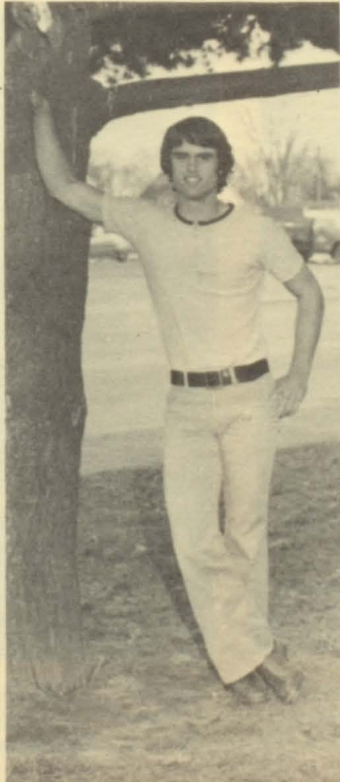

**Vice President**  
 Steve Thorne



**Treasurer**  
 Sarah Brotten



**Secretary**  
 Linda Swanson

**C  
l  
a  
s  
s  
O  
f  
f  
i  
c  
e  
r  
s**

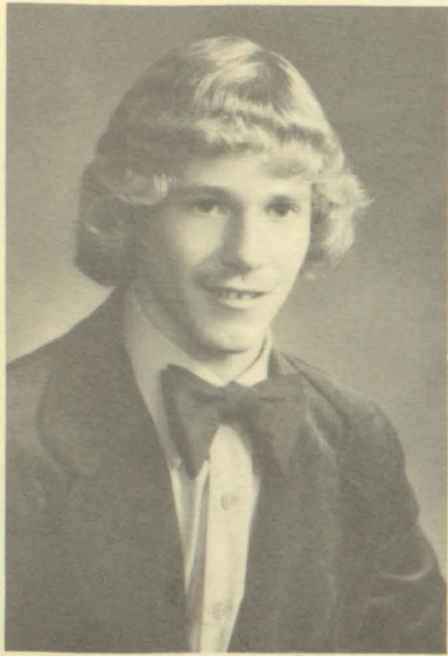

DOUG ANDERSON  
"Fungi" February 18  
Mr. and Mrs. Harold Thiry

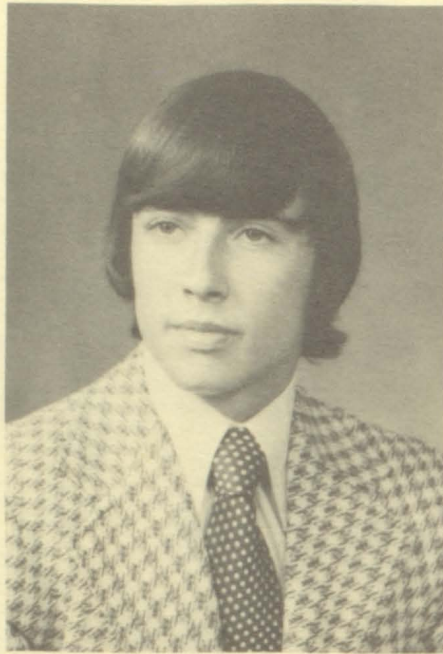

RANDY ASHER  
"Randy" September 10  
Mr. and Mrs. Claude Asher



SHARON AUSMUS  
"Sharon" March 14  
Mr. and Mrs. Ralph Ausmus

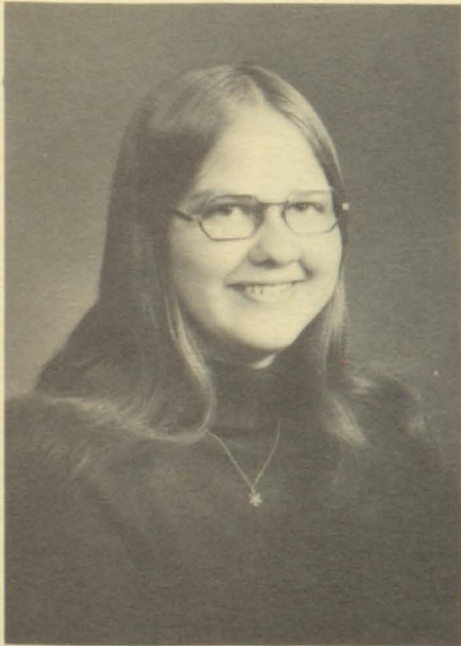

CINDY L. BASTON  
"Cindy" January 3  
Mr. and Mrs. Curtis Baston

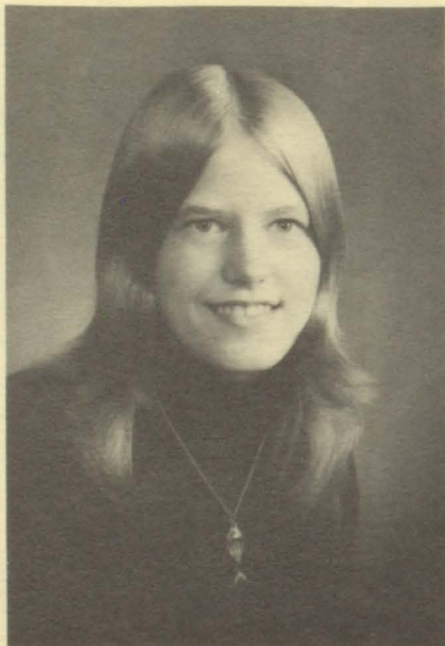

ETHEL BATES  
"Ethel" October 8  
Mr. and Mrs. Harold Olson



CHERYL K. BAUM  
"Cheryl" April 11  
Mr. and Mrs. Harold Baum



JO ANN HOUSE BAUM  
"Jo Ann" August 6  
Mr. and Mrs. Berl House



ROSE BROZ  
"Rose" October 15  
Mr. and Mrs. David Rohde

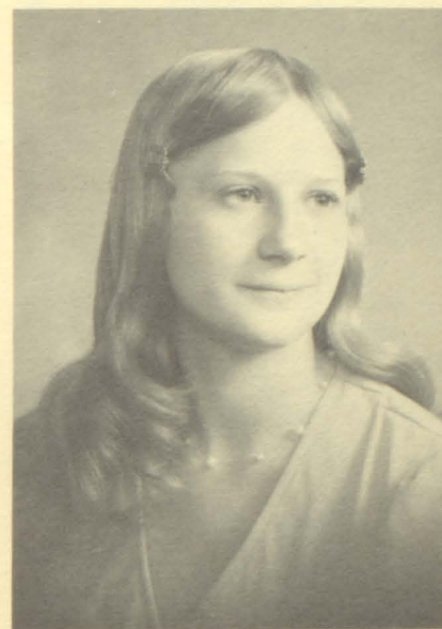

MARY BENGTON  
"Junior" December 14  
Mrs. Mary Ann Bengtson

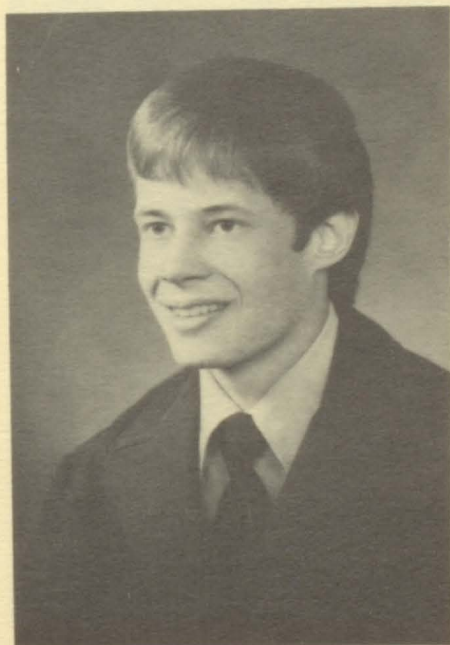

DAVID W. BJORKLUND  
"Burke" September 15  
Mr. and Mrs. Ronald Bjorklund

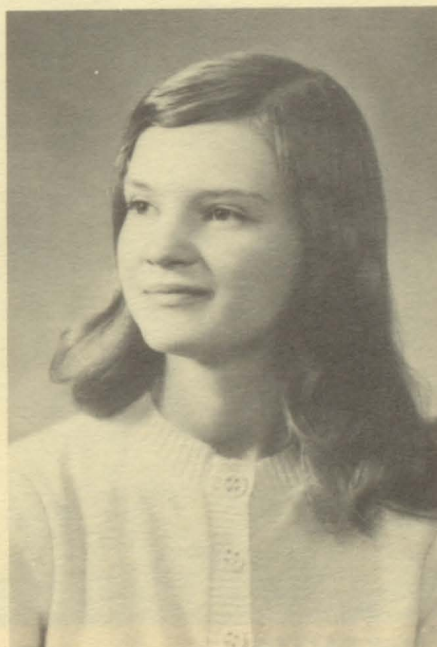

KAREN BLAKE  
"Karen" March 8  
Mr. and Mrs. Ward Blake Jr.



SARAH E. BROTTEN  
"Sarah" April 10  
Mr. Robert Brotten

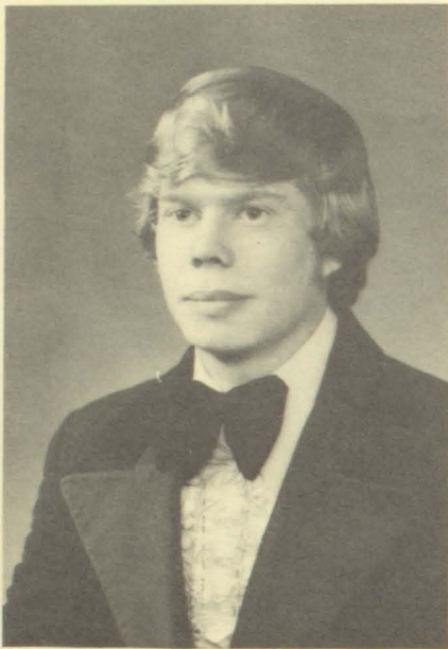

CRAIG J. BROWN  
"Charlie" July 31  
Mr. and Mrs. Jack Brown

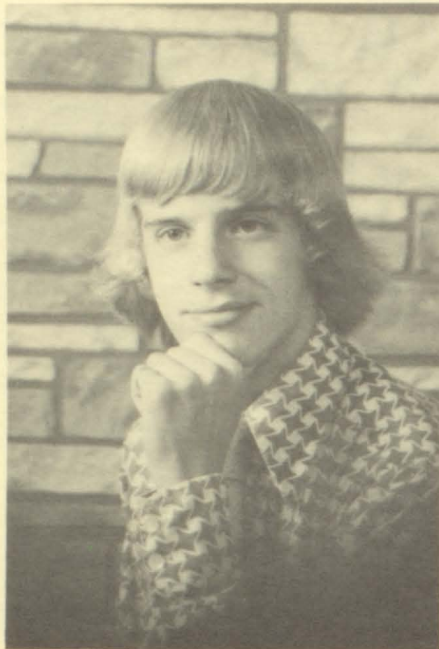

STEPHEN CARLSON  
"Steve" January 27  
Mr. and Mrs. Richard Carlson

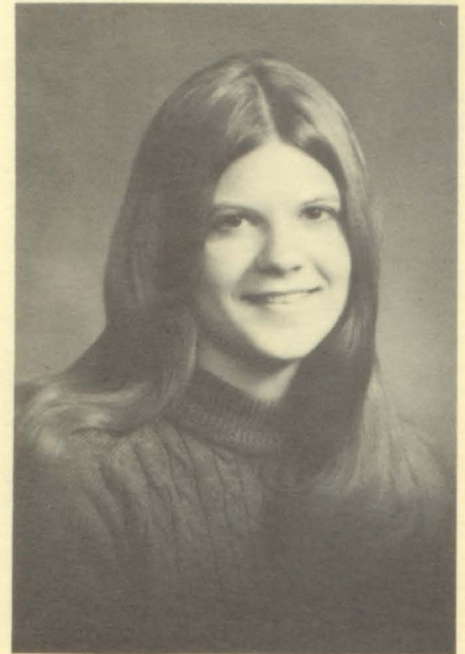

PEGGY L. CAROON  
"Peggy" March 30  
Mr. and Mrs. Bernard Caroon

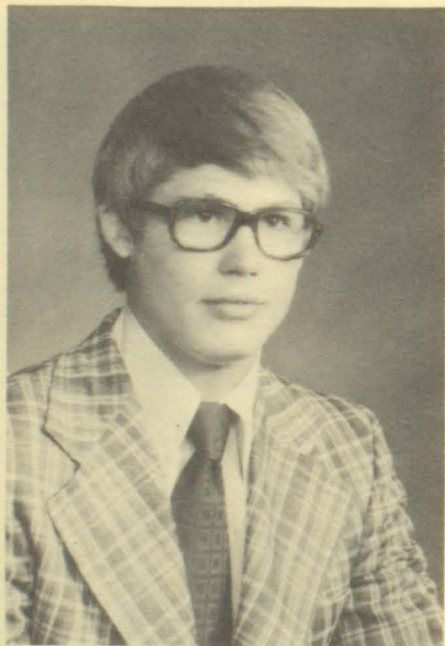

RANDY CHRISTENSON  
"Radar" March 21  
Mr. and Mrs. Arnold Christenson

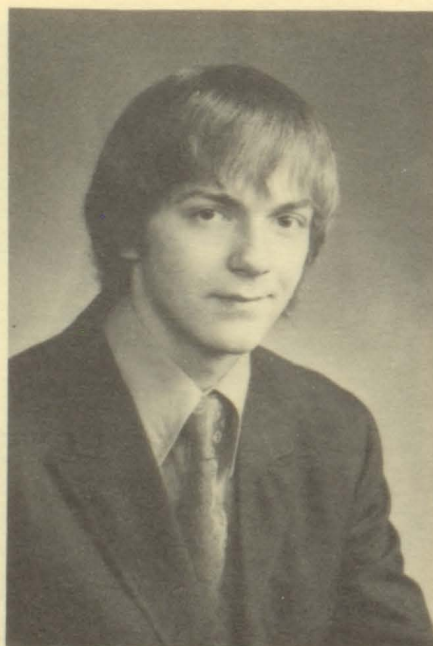

JOHN DALEEN  
"John" June 10  
Mr. and Mrs. Harry Daleen

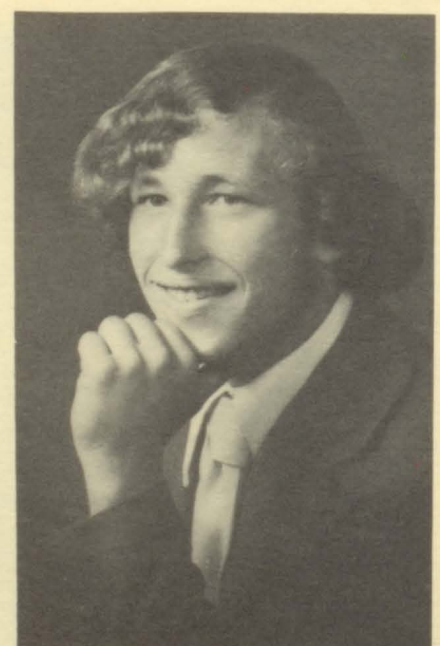

JOHN DEDIC  
"John" December 27  
Mr. and Mrs. Stanley Dedic





KAREN DOFT  
"Karen" September 8  
Mr. and Mrs. Carl Doft

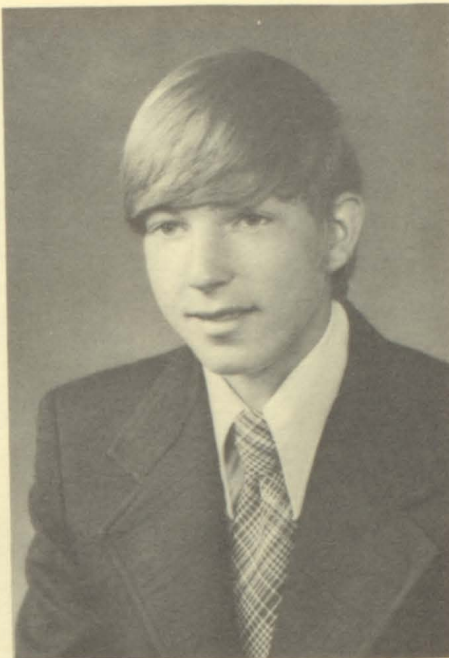

TERRANCE E. DUFFY  
"Terry" October 21  
Mr. and Mrs. George Stone

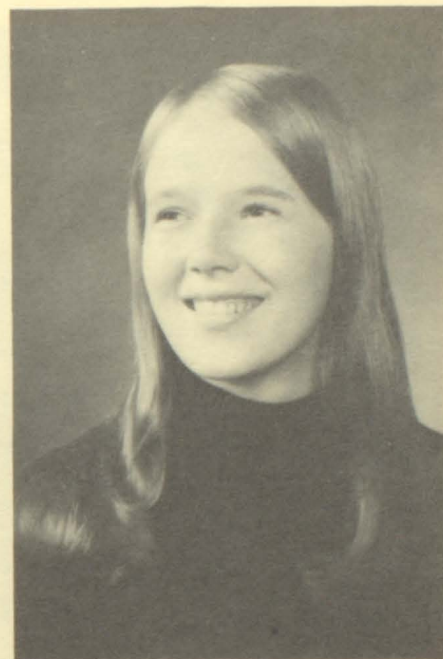

KAREN DUZAN  
"Karen" October 20  
Mr. and Mrs. Walter Duzan

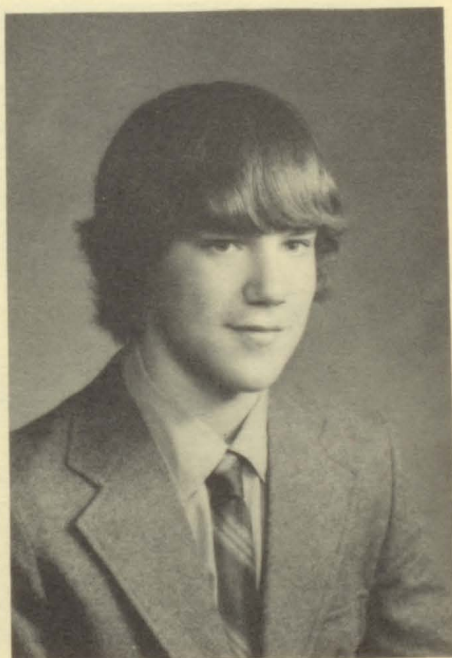

RICHARD ELDER  
"Rick" December 6  
Mr. and Mrs. Tim Elder

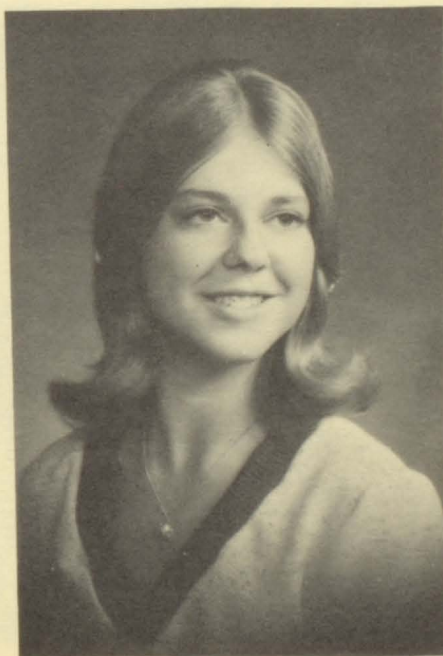

JOLENE MARIE ENGH  
"Jolene" November 12  
Mrs. Albert Engh

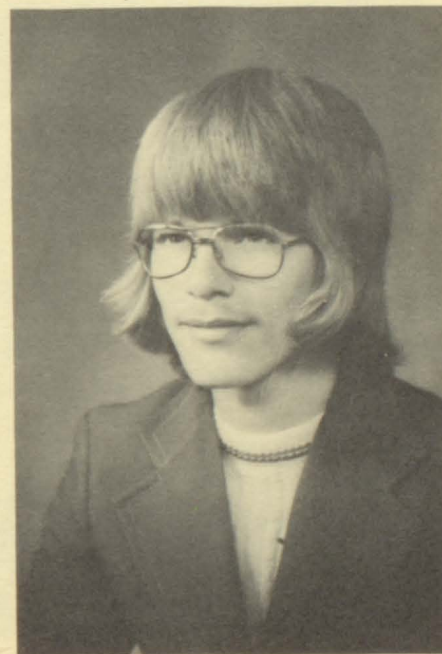

JEROME ESPEETH  
"Jerry" November 2  
Mr. and Mrs. C. M. Espeeth

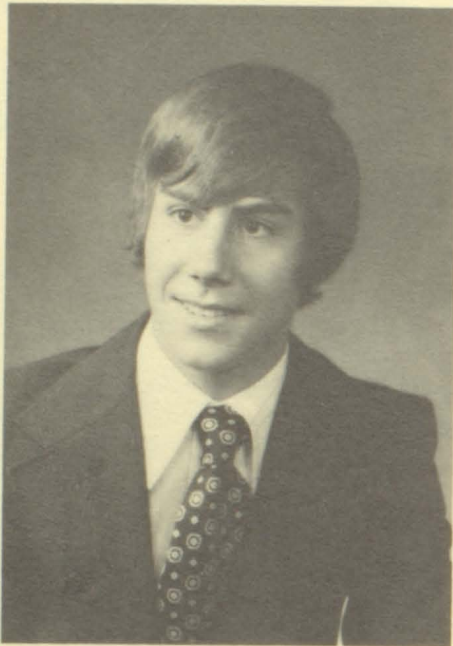

DOUG FAIRBANKS  
"Doug" October 9  
Mr. and Mrs. Marv Heyne

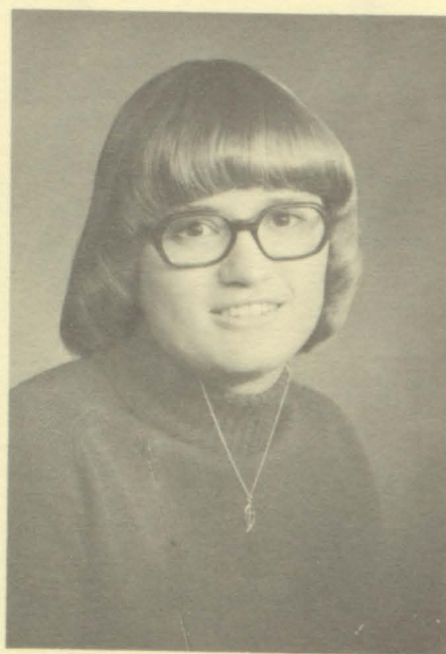

LINDA FREEMAN  
"Linda" October 26  
Mr. and Mrs. Harvey Freeman

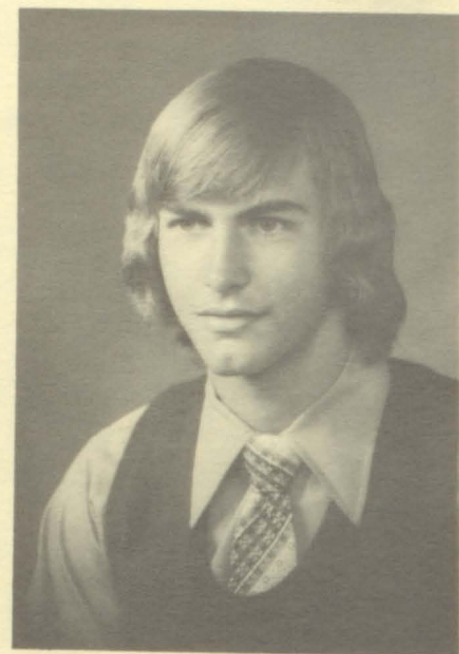

DOUGLAS GORTON  
"Flash" March 23  
Mr. & Mrs. Darrell Gorton

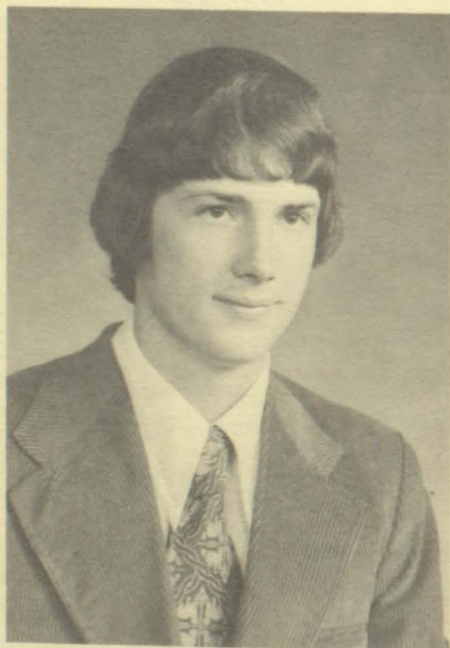

PAUL GOSPODAREK  
"PJ" September 12  
Mr. & Mrs. Paul Gospodarek



NANCY GRAY  
"Nancy" November 1  
Mr. and Mrs. Gerald Gray

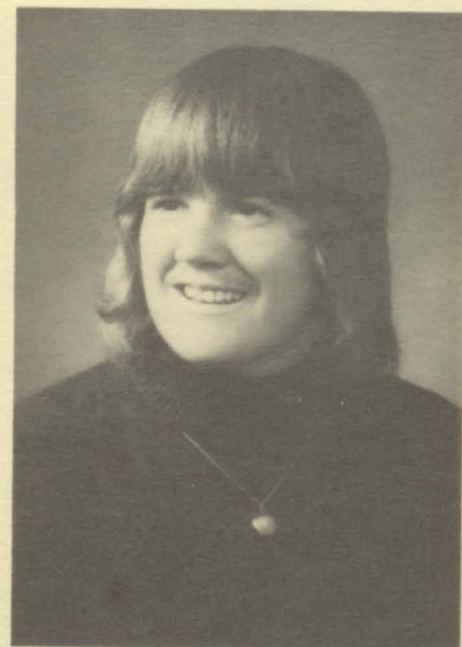

MICHELE M. HAGSTROM  
"Picadilly" February 10  
Mr. and Mrs. Roger Hagstrom

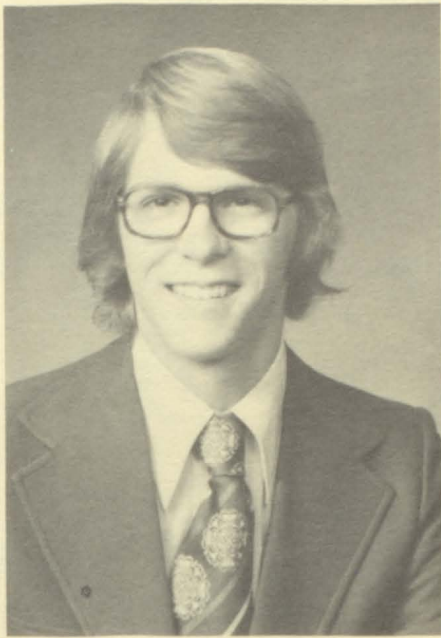

DAVE HANCOCK  
 "Handy" February 27  
 Mr. and Mrs. Laverne E. Hancock

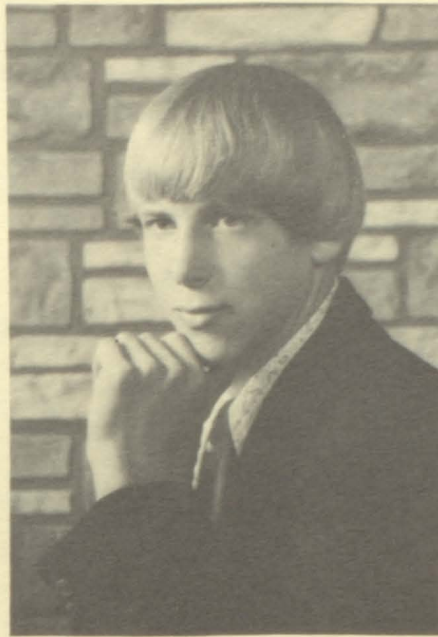

GENE HANSON  
 "Jean" May 6  
 Mr. & Mrs. Rudolph Hanson



GLORIA JEAN HARWIG  
 "Jeanie" January 27  
 Mr. and Mrs. Henry Harwig



DEBBIE HEINRICH  
 "Hebbie Deinrich" September 25  
 Rev. and Mrs. Carl Heinrich



DENNIS HOWARD  
 "Dennis" April 18  
 Mrs. Irene Howard



JON JANSSEN  
 "Jon" May 29  
 Mr. and Mrs. Vernon Janssen

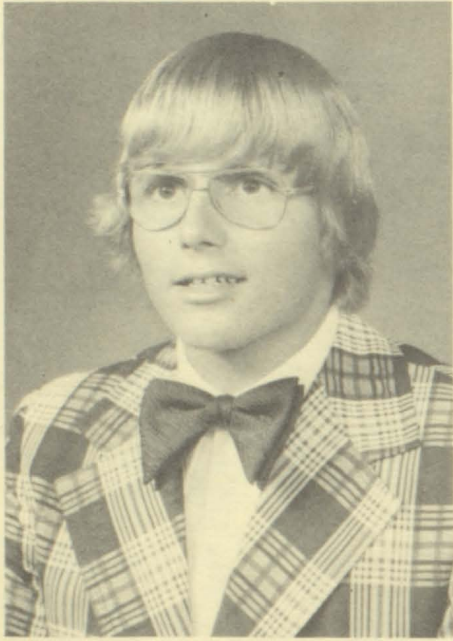

JERRY R. JOHNSON  
"Hobart" March 8  
Mr. and Mrs. Walter Johnson

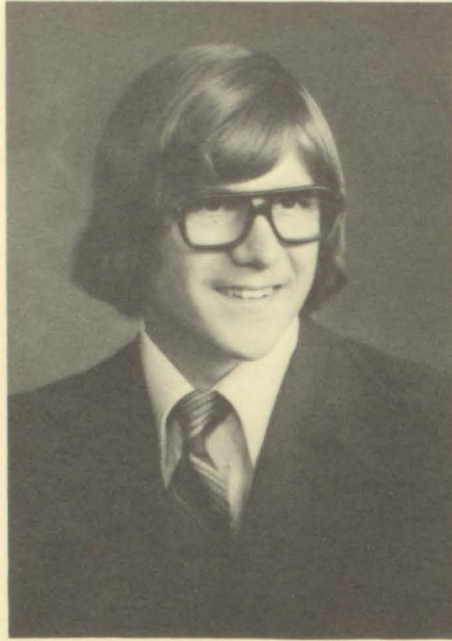

STEVE JOHNSON  
"Steve" August 16  
Mr. and Mrs. Curtis Johnson



GENEVIEVE JORDAN  
"Gennie" August 24  
Mr. and Mrs. Kenneth Jordan



CARMEN KENT  
"Carmen" November 14  
Mr. and Mrs. Carl Kent

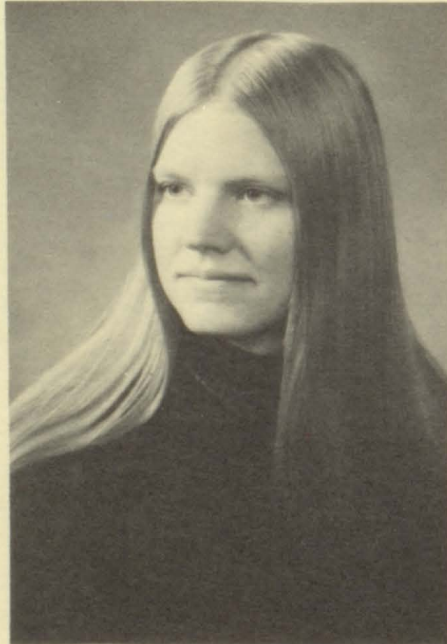

PATRICIA KISH  
"Elmer II" January 28  
Mr. and Mrs. W. Clementson



CINDA KLIEGLE  
"Cinda" October 20  
Mr. and Mrs. Robert Kliegle



CHRIS KOBBERDAHL  
"Cobby" May 4  
Mr. and Mrs. O. Kobberdahl



VICKI KORF  
"Vicki" November 15  
Mr. and Mrs. Henry Korf



MARILYN KOTEK  
"Merlin" December 8  
Mr. and Mrs. Kenneth Kotek



CASEY KOZISEK  
"Baby Pig" June 20  
Mr. and Mrs. John Kozisek

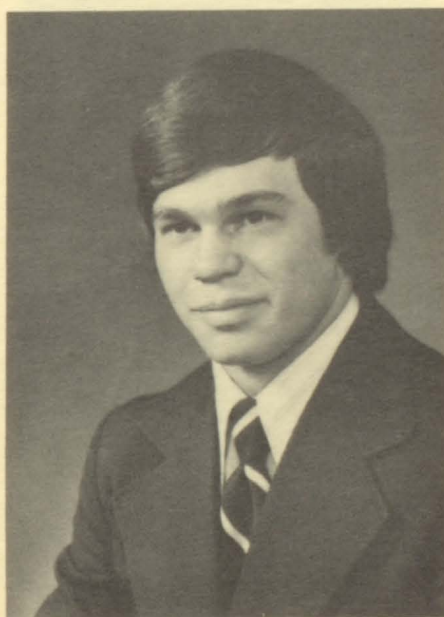

ROBERT KRAFT  
"Bob" October 25  
Mr. and Mrs. Wilfred Kraft

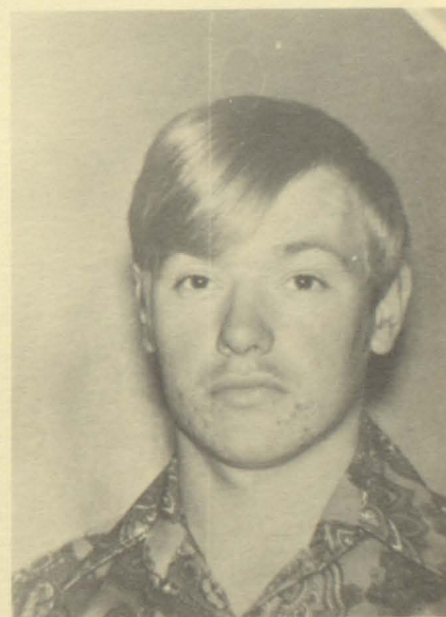

RICK KRYZER  
"Rick" September 6  
Mr. and Mrs. Paul Kryzer

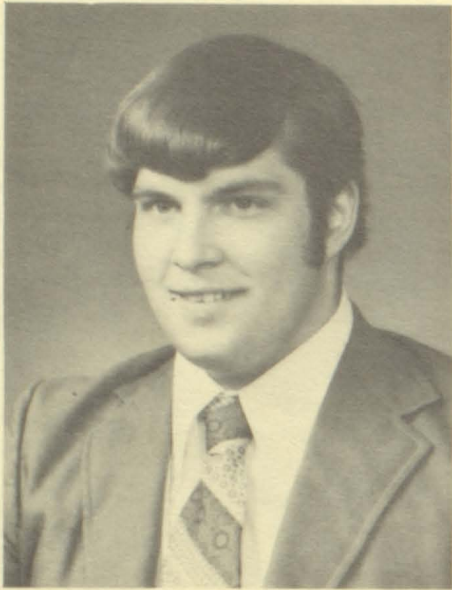

DOUGLAS LENARD LANGE  
 "Bangore" March 14  
 Mr. and Mrs. Lawrence Lange



CHARLEEN JULIE LARSON  
 "Char" January 24  
 Mr. and Mrs. Howard Larson

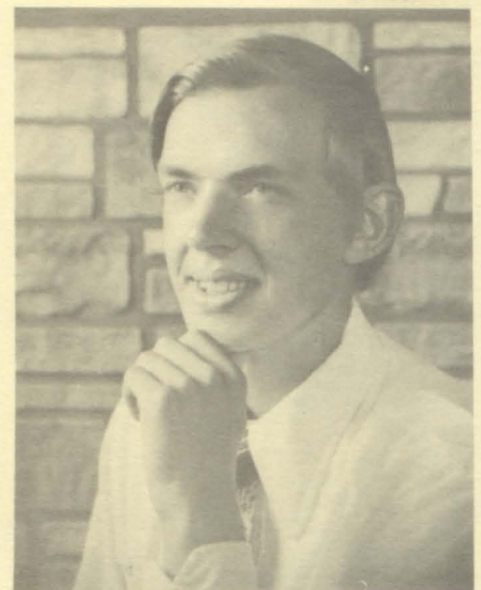

MARK LINDAHL  
 "Mark" November 12  
 Mr. and Mrs. Robert Lindahl



ADRIENNE KAY LINDQUIST  
 "Adrienne" December 5  
 Mr. and Mrs. John Lindquist

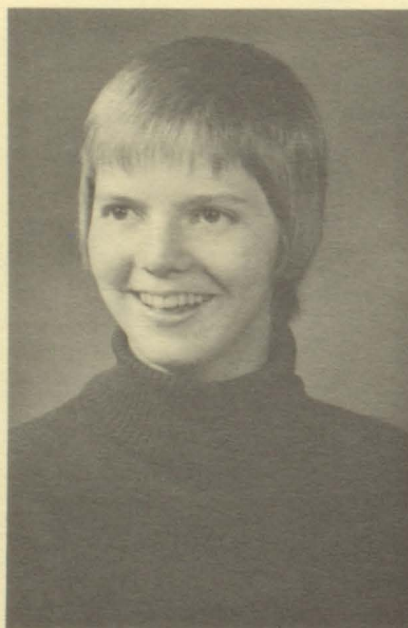

ELIZABETH LONES  
 "Betsy" February 28  
 Mrs. Marion Lones



GERALDINE LOUDON  
 "Gerry" May 21  
 Mr. and Mrs. Foster Loudon

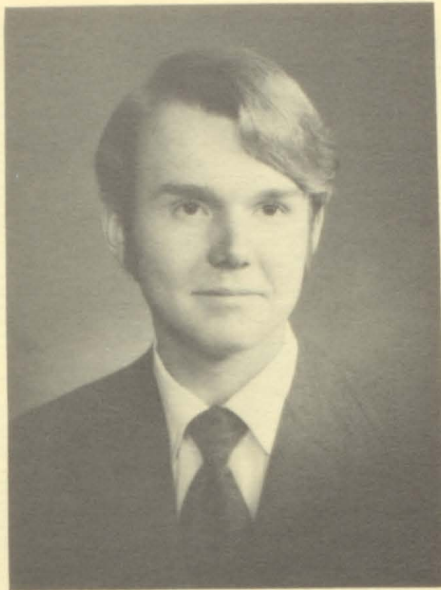

GARY MADISON  
"Swampmonster" July 22  
Mr. and Mrs. E. R. Madison



PAMELA JEAN MARTIN  
"Pam" May 2  
Mr. and Mrs. David Martin



REBECCA MESSERER  
"Joy" July 10  
Mr. and Mrs. Donald Messerer



DIANE J. MILLER  
"Fuzzy" March 31  
Mr. and Mrs. Donald R. Miller

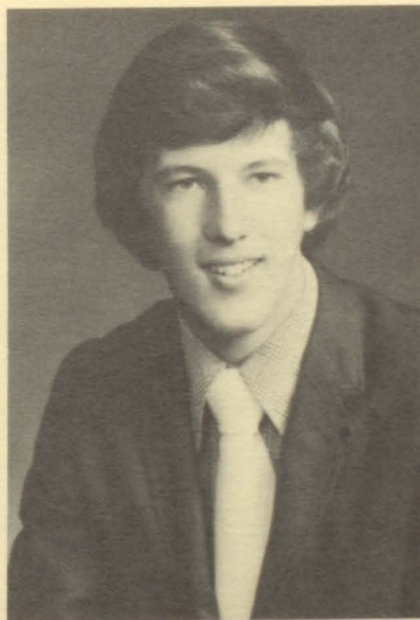

LOREN S. MONTAGUE  
"Loren" June 10  
Mr. and Mrs. Marvin Montague



KATHY MOODY  
"Kathy" April 27  
Mr. and Mrs. Alva Evens



ROXANNE MARIE MULLINS  
"Rex" February 27  
Mr. and Mrs. Dennis Mullins



MARY J. NAGLE  
"Poncho" November 1  
Mr. and Mrs. LeRoy Nagle

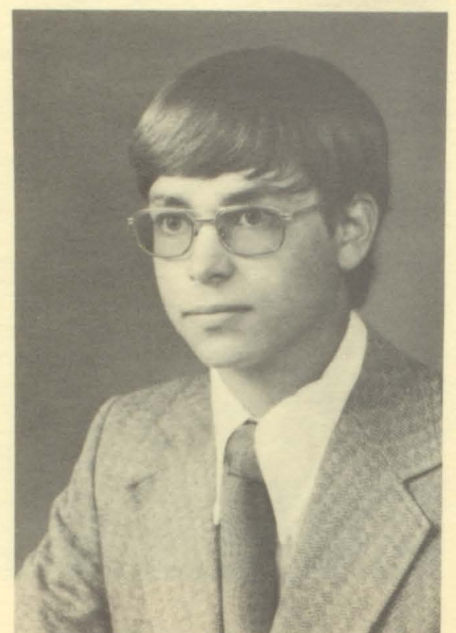

DAVID NAJMON  
"Dave" Septebmer 28  
Mr. and Mrs. Richard Najmon



DONNA M. NICOLL  
"Donna" January 28  
Mr. and Mrs. Laurel Nicoll

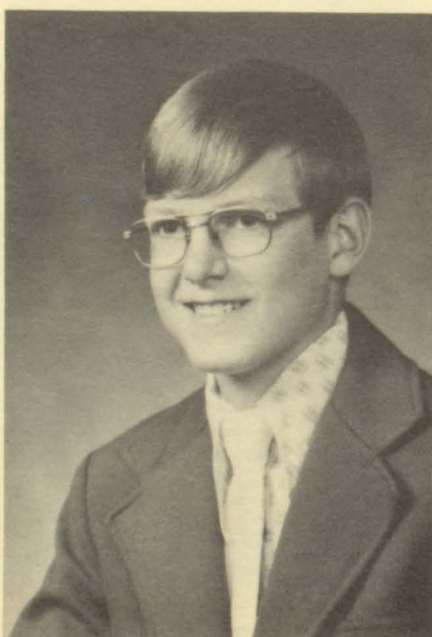

GLENN O. NORDRUM  
"Glenn" August 29  
Mr. and Mrs. Omar Nordrum



KIM MARIE NOVAK  
"Motocross" January 19  
Mr. and Mrs. Ben Novak



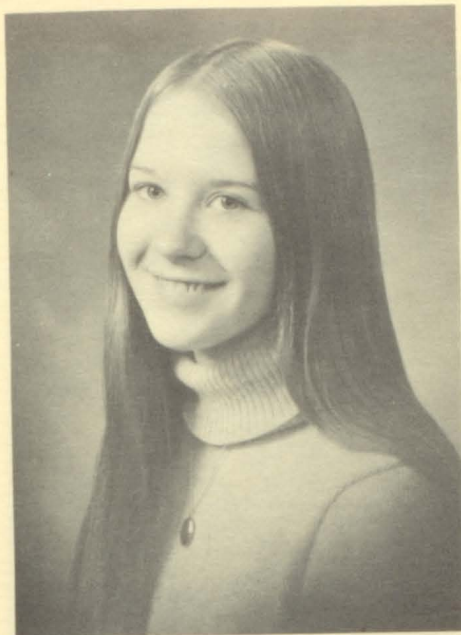

JANET OLSON  
"Janet" June 24  
Mr. and Mrs. Arnold Olson



JANICE OLSON  
"Janice" June 24  
Mr. and Mrs. Arnold Olson



BRENDA ORVIS  
"Brandy" March 11  
Mr. and Mrs. Larry Orvis



MAE OSTERDYK  
"Mae" May 4  
Mr. and Mrs. Albert Osterdyk

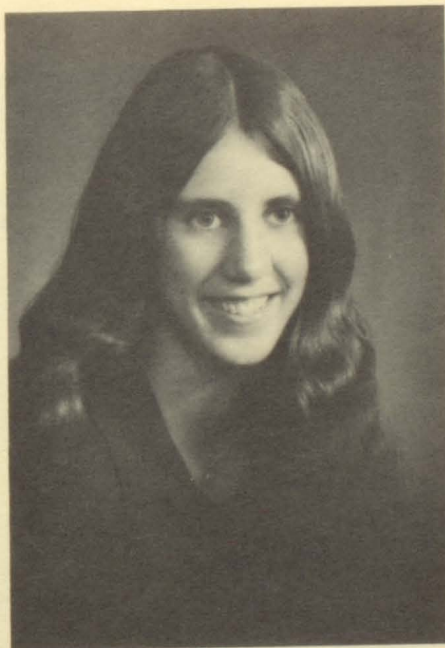

JACKIE PANGERL  
"Jackie" July 4  
Mr. and Mrs. Leonard Pangerl

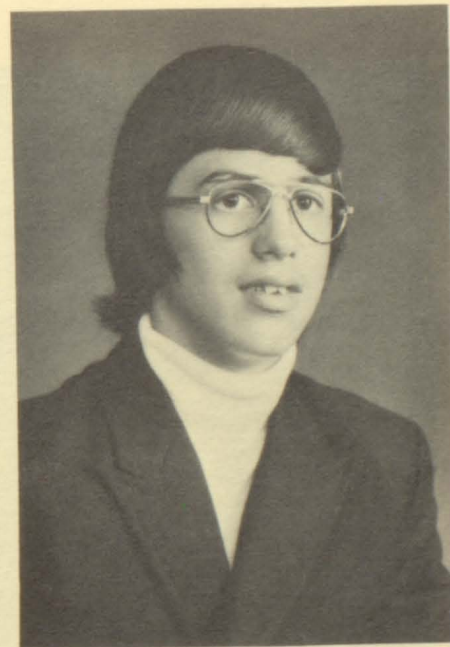

JEFFREY B. PANGERL  
"Fox" May 29  
Mr. and Mrs. Bernard Pangerl

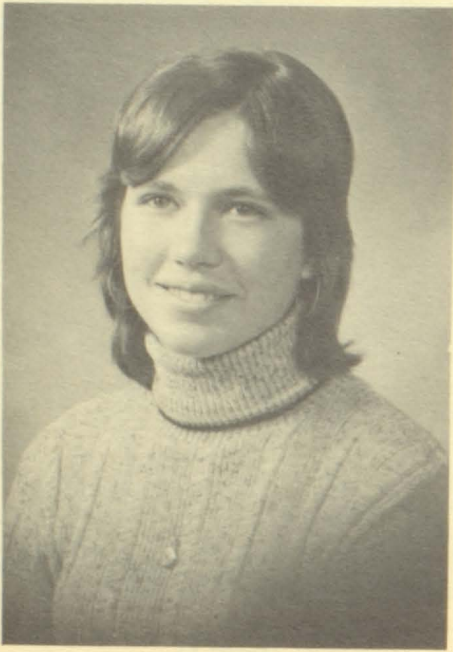

JUDY PANGERL  
"Judy" May 13  
Mr. and Mrs. Leo Pangerl



LU ANN PANGERL  
"Luey" August 20  
Mr. and Mrs. Maynard Pangerl



JUDY PATZOLDT  
"Judy" March 10  
Mr. and Mrs. Adolph Fedder

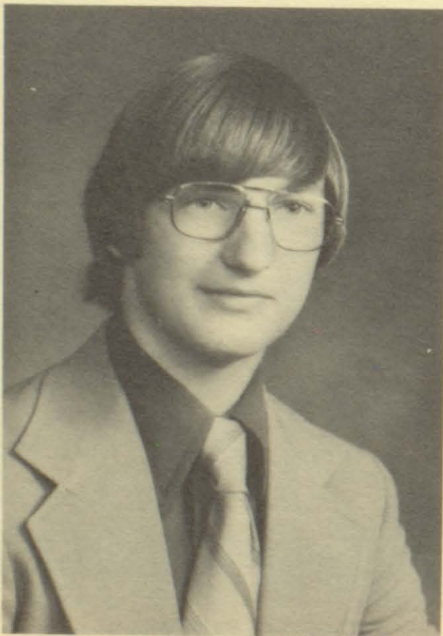

KEVIN PETERSEN  
"Keyy" June 12  
Mr. and Mrs. Laurence A. Petersen

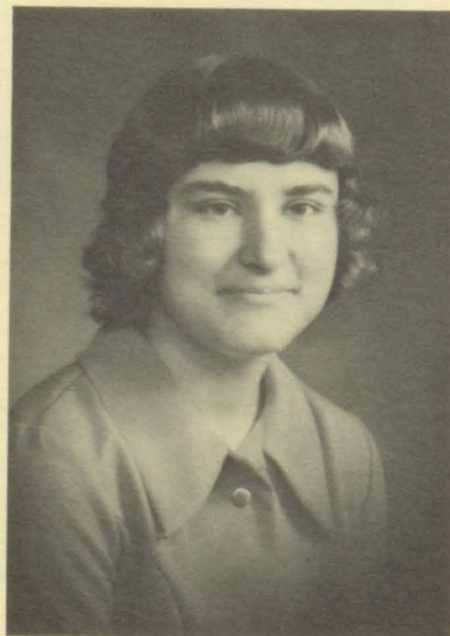

DEBRA PETERSON  
"Debbie" August 3  
Mr. and Mrs. Robert Peterson

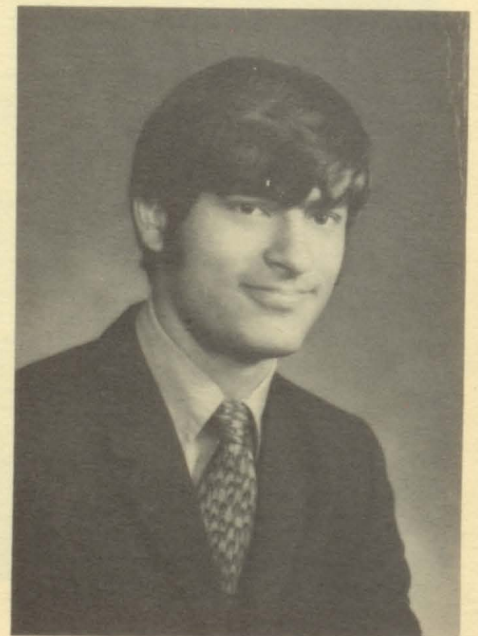

DENNIS PETERSON  
"Dennis" July 15  
Mr. and Mrs. Robert Peterson

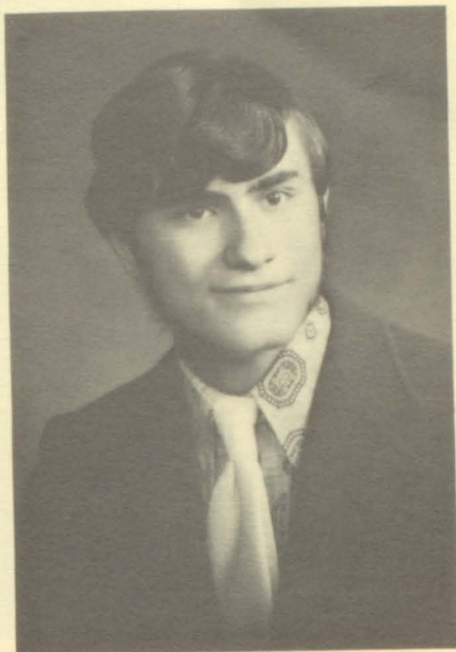

DUAINE PETERSON  
"Pierre" July 15  
Mr. and Mrs. Robert Peterson

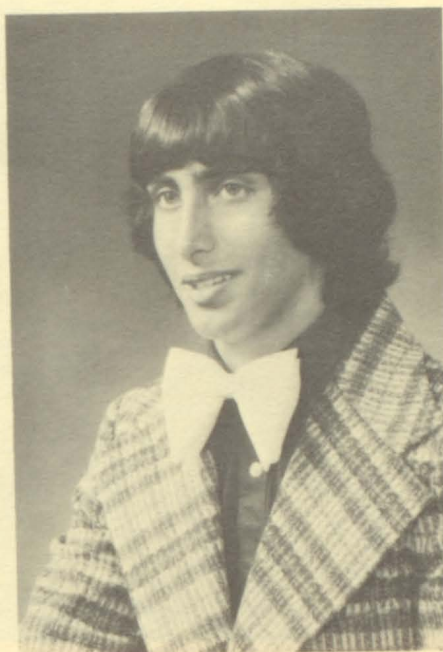

MIKE J. PIHA  
"Joe" May 12  
Mr. and Mrs. Joseph Piha



DEANNE PIXLEY  
"Dee-Dee" July 8  
Mr. and Mrs. Vincent Pixley

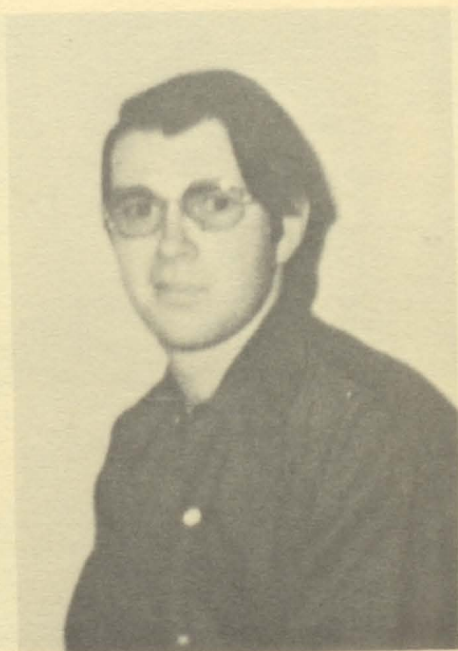

MITCHELL RICHARDSON  
"Mitch" February 2  
Mr. & Mrs. Merrill Tobeck

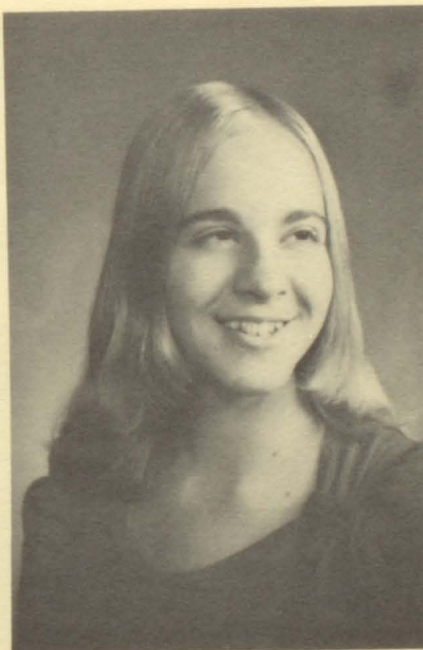

NANCY ROBERTS  
"Nancy" January 17  
Mr. and Mrs. Gordon H. Johnson



REBECCA ROLF  
"Becky" July 9  
Mr. and Mrs. Edwin Rolf



ANN ROMANO  
"Ann" January 12  
Dr. and Mrs. A. D. Romano

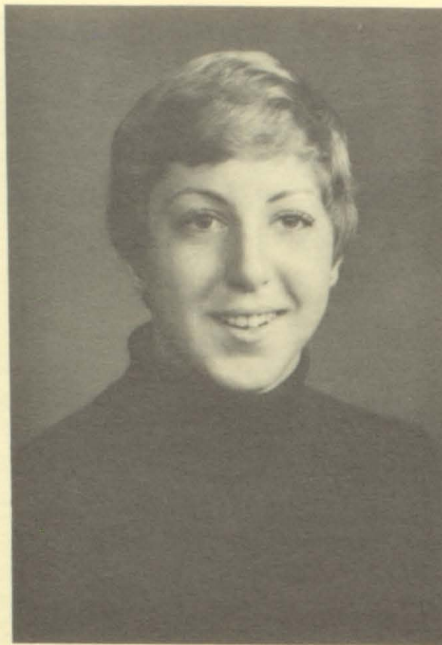

MARY BETH ROMANO  
"MacBeth" January 1  
Dr. and Mrs. Anthony Romano



ANN MARIE RUPP  
"Rupper" October 13  
Mr. and Mrs. Gordon Rupp

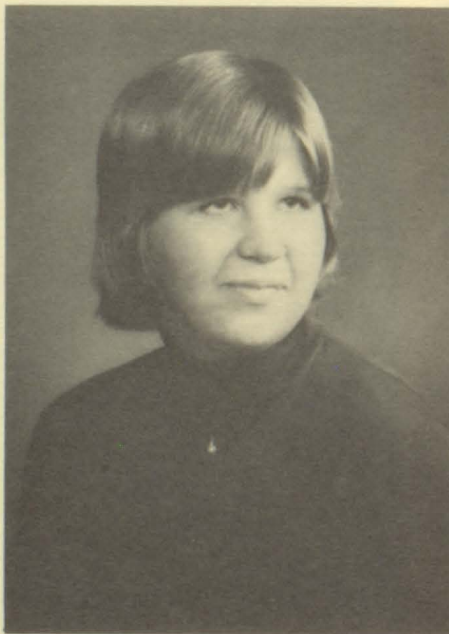

SUSAN SAARI  
"Suz" July 10  
Mr. and Mrs. Albert Saari



NORA ST. JOHN  
"Winnie" November 25  
Margaret M. Allen



SYLVIA ST. JOHN  
"Frankie" November 5  
Mrs. Beatrice St. John

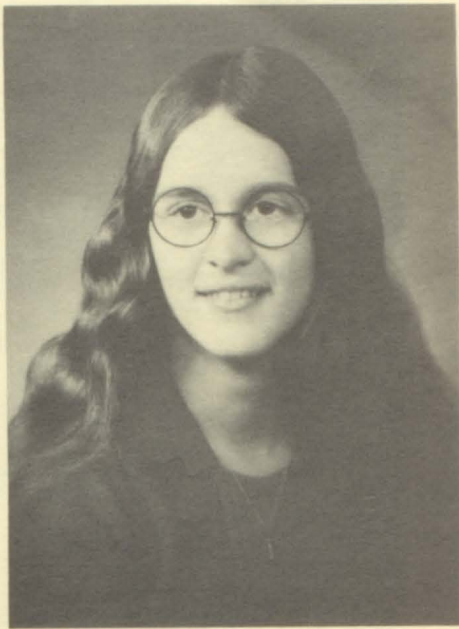

LINDA G. SCHMIDT  
"Pito" August 26  
Mr. and Mrs. Steven Schmidt



SUSAN MISKA  
"Sue" March 21  
Mr. and Mrs. Lawrence Shermer



RON SIGURDSEN  
"Sigy" May 7  
Mr. and Mrs. Leonard Sigurdson

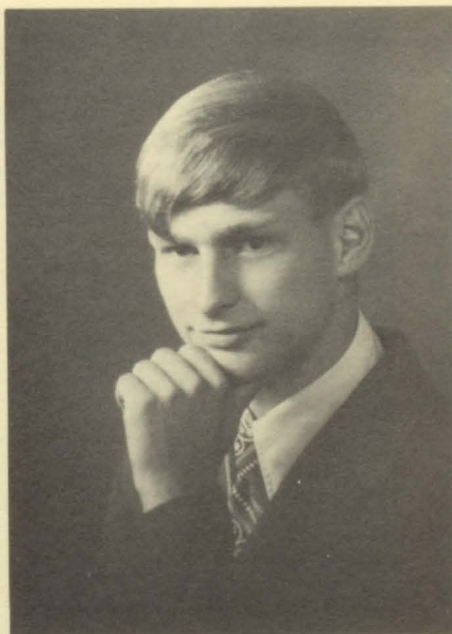

TIMMY SKALICKY  
"Slick" April 28  
Mr. and Mrs. Ray Skalicky

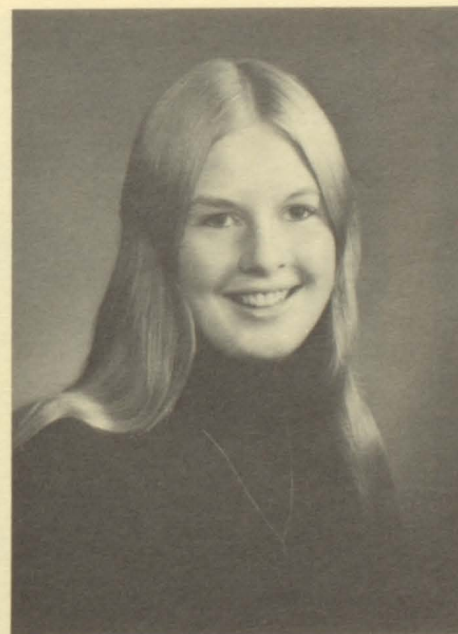

LINDA JEAN SWANSON  
"Linda" March 13  
Mr. and Mrs. Phillip Swanson

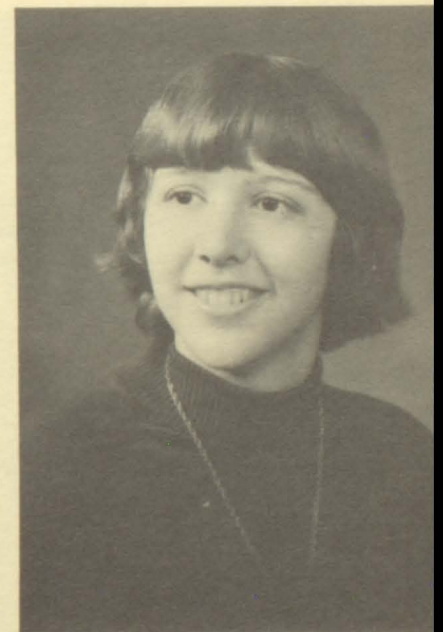

SHERI TEICH  
"Sheri" December 27  
Mr. and Mrs. Ernest Teich

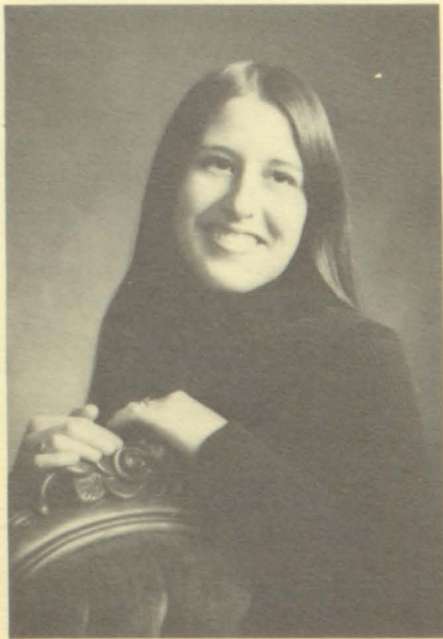

MARIE THIEMAN  
 "Maria" July 6  
 Mr. and Mrs. Denny Thieman

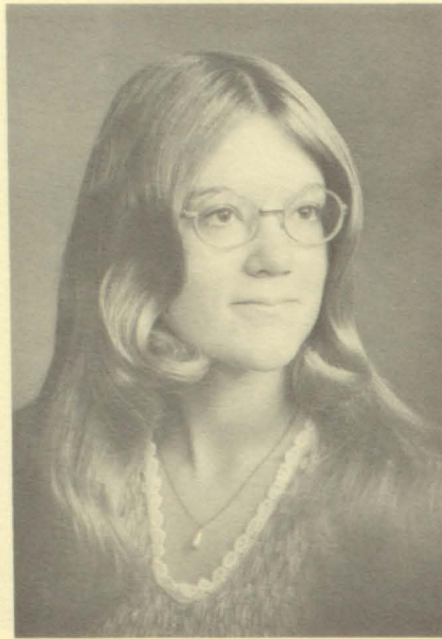

DENISE THOMAS  
 "Neicer" May 31  
 Mr. and Mrs. Russell Thomas

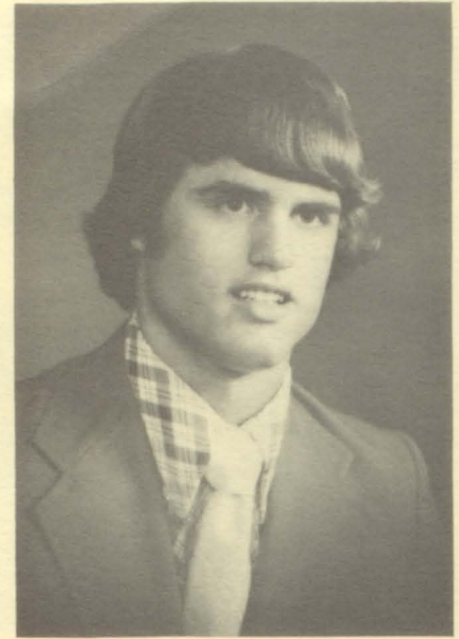

STEVEN GUY THORNE  
 "Magic" December 12  
 Mr. and Mrs. Dennis Thorne

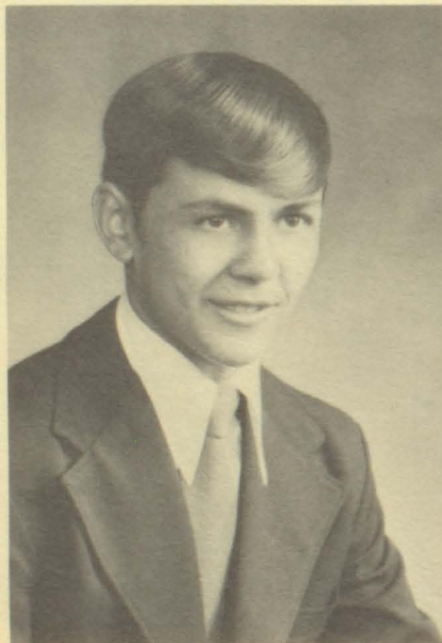

SCOTT TIFFANY  
 "Tiff" May 8  
 Mr. and Mrs. Robert Tiffany

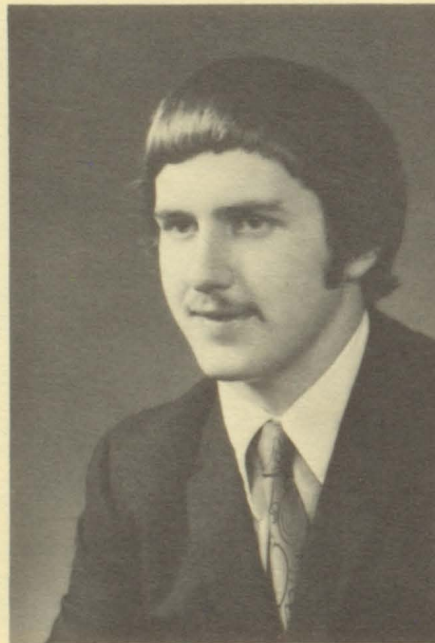

JON PAUL TOWERS  
 "Iowa" November 1  
 Dr. and Mrs. C. M. Towers

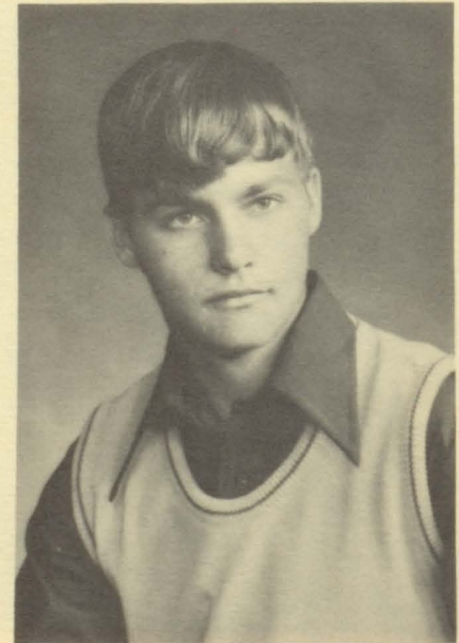

LEE WIENER  
 "Lee" March 29  
 Mr. and Mrs. Stanley Wiener



THERESA WIENER  
"HotDog" February 21  
Mr. and Mrs. Eugene Wiener

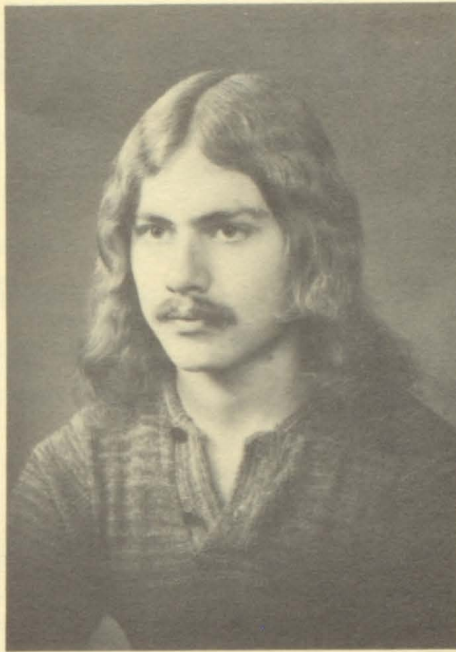

JOEL WOOD  
"Joe" October 3  
Mr. and Mrs. Russell Wood

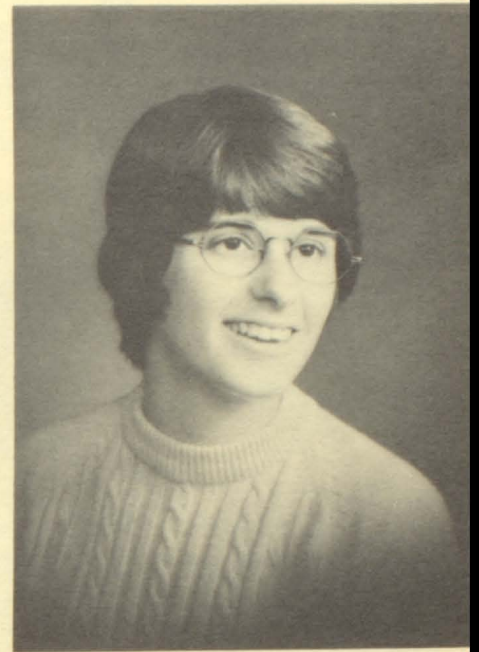

CLEO YOST  
"Cleo" October 1  
Mr. and Mrs. Lester Yost

## More Seniors

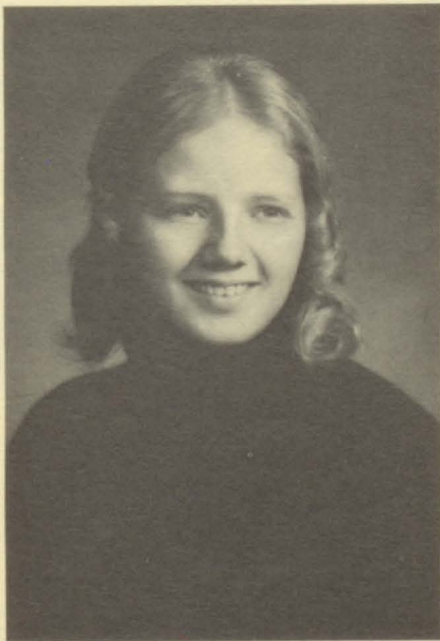

LORI CLEMENTSON  
"Lori" November 12  
Mr. & Mrs. Eugene Preston



ELIZABETH MCGREGOR  
"Lizzy" November 22  
Mrs. Norma McGregor



# Camera Shy

TIM BALLIS

DOUG NORMAN

RICHARD CARLSON

BRUCE PALS

DEBBIE FROELKE

JOHN POGONES

BRAD JOHNSON

DAVE SPINLER

RICK KARAS

JACKIE TEICH

ROD KARAS

CURT WAGNER

MICHELLE LEONARD

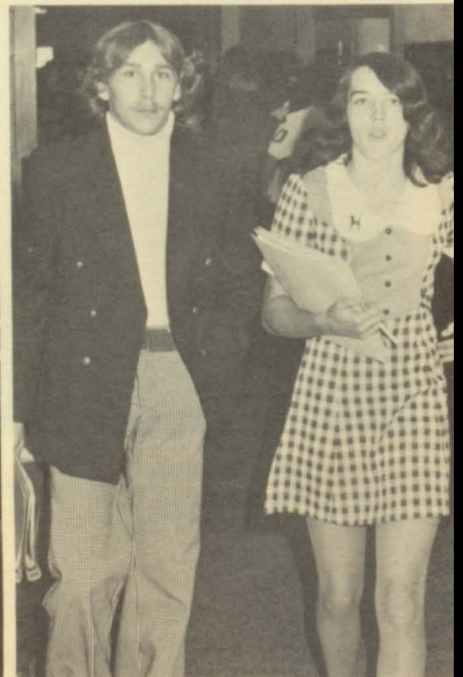
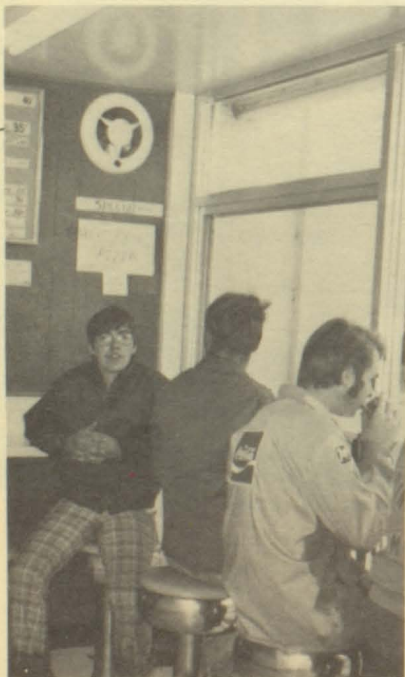



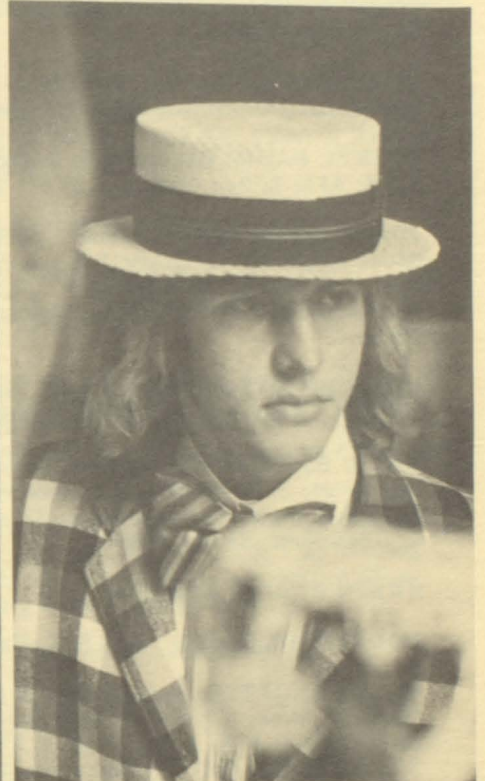

# Senior Activities

DOUG ANDERSON: Lettermens Club: 3; Homecoming Escort: 3; Football: 1,2,3,4; Basketball: 1; Wrestling: 2; Track: 1,2,3,4; Senior Board.

SHARON AUSMUS: Band: 2,3,4; B-Band: 1; Declam: 1,2,3,4; FHA: 1,2; AFS: 2; All School Play: 3; Senior Class Play.

TIM BALLIS: Wrestling: 1.

CINDY BASTON: Girls Glee: 1; All School Play: 3; Senior Class Play.

ETHEL BATES: Declam: 2; FTA: 2; AFS: 1; Girls Volley Ball: 1; All School Play: 2,3; Senior Class Play.

CHERYL BAUM: Band: 2,3,4; B-Band: 1; Girls Glee: 1,2,3; AFS: 1; Pep Club: 1,2,3; All School Play: 3.

JOANN HOUSE BAUM: Band: 2,3; B-Band: 1; Girls Glee: 1,2,3; Annual Staff: 1,2,3,4; Pep Club: 1,2; Student Council: 1,2,3; Majorette: 1,2,3; Homecoming Attendant: 2; Class Officer: 1; Annual Staff Business Editor 4.

MARY BENGTON: FHA: 1,3,4, (Treasurer 4); FTA: 3,4; All School Play: 2; Senior Class Play.

DAVID BJORKLUND: Student Council: 4; Homecoming Escort: 2; Football: 1,2,3; Basketball: 2; Wrestling: 1; Homecoming Committee: 4; Track: 2; Class Officer: 4, (President); Senior Board.

KAREN BLAKE: Girls Glee: 1.

DONALD BOJE: "Boj" July 5; Leila Wallace.

SARAH BROTTEN: Band: 2,3,4; B-Band: 1; Stage Band: 4; Mixed Chorus: 1; Girls Glee: 3,4; Concert Choir: 2,3,4; AFS: 3; Pep Club: 2,3,4; Cheerleader: 2,3,4; All School Play: 3; Homecoming Princess: Homecoming Attendant: 3; Class Officer: 4, (Treasurer); State Music Contest: 1,2,3,4; Pine City Singers: 2,3,4; Homecoming Committee: 4; Senior Board.

CRAIG BROWN: "Charlie" July 31; Mr. and Mrs. Jack Brown.

JAYE CARLSON: "Joint" December 23; Mr. and Mrs. Mylo Carlson.

RICHARD CARLSON: Football: 2; Track: 1.

STEPHEN CARLSON: "Steve" January 27; Mr. and Mrs. Richard Carlson

PEGGY CAROON: Band: 2,3,4; B-Band: 1; Girls Glee: 1; Concert Chorus: 2,3; Declam: 3,4; FHA: 1; AFS: 1; All School Play: 2; Senior Class Play; FFA Sweetheart.

RANDY CHRISTENSON: Band: 2,3,4; B-Band: 1; Football: 1,2,3,4; Basketball: 1,2,3,4; Track: 1.

STEVE COLBURN: Basketball: 1,2.

JOHN DALEEN: "John" June 10; Mr. and Mrs. Harvy Daleen.

JOHN DEDIC: "John" December 27; Mr. and Mrs. Stanley Dedic.

KAREN DOFT: Band: 2,3,4; B-Band: 1; Girls Glee: 1,2,3,4; Concert Choir: 3,4; Declam: 3; AFS: 1,2,3; Pep Club: 1,2,3; Girls VolleyBall: 1,2; Cheerleader: 1,2.

TERRANCE DUFFY: Wrestling: 1,2.

KAREN DUZAN: Band: 2,3,4; B-Band: 1; Girls Glee: 1,2,3; Declam: 2,3,4; AFS: 3,4; Pep Club: 2; Girls Volley Ball: 1,2,3, (Captain, 4); Girls Track: 1,2,3,4; All School Play: 2,3,4.

RICHARD ELDER: Mixed Chorus: 1,2,3,4; Lettermens Club: 3, (Sec.-Treas., 4) All School Play: 2,3,4; Football Manager: 2; Basketball: 1,2; Golf: 1,2,4; Senior Class Play.

JOLENE ENGH: Girls Glee: 4; Declam: 1; Library Club: 1; GARA: 1; Senior Class Play.

JEROME ESPESETH: Band: 2,3,4; B-Band: 1; Mixed Chorus: 1,2; Basketball: 1,2.

LINDA FREEMAN: Band: 2,3,4; B-Band: 1; FHA: 1,2; All School Play: 2,3; Senior Class Play.

DEBRA FROELKE: Girls Glee: 1,2,3,4; Concert Choir: 2,3,4; Pep Club: 1,2,3; Girls Track: 1,2,3; Cheerleader: 1,2,3; Pine City Singers: 3,4; State Music Contest: 2; Senior Board.

DOUGLAS GORTON: Band: 2,3,4; B-Band: 1; Stage Band: 1; Mixed Chorus: 1,2; Concert Choir: 3,4; Declam: 1; Student Council: 3,4; Senior Class Play.

PAUL GOSPODAREK: Football: 1,2; Basketball: 1,2; Track: 1,2.

NANCY GRAY: FHA: 1.

MICHELE HAGSTROM: Band: 2,3,4; B-Band: 1; Girls Glee: 1,2,3,4; FHA: 1,2,3; AFS: 2; Pep Club: 1,2,3,4; Nurses Club: 1,2; Girls Volley Ball: 1,2,3,4; Girls Track: 1; Cheerleader: 2; Homecoming Committee: 4; Bat-girl: 2; Senior Board President.

DAVE HANCOCK: Band: 2,3,4; B-Band: 1; Stage Band: 1; Student Council: 2; Wrestling: 1; Class Officer: 2; Senior Board.

GENE HANSON: Homecoming Escort: 3,4; Football Captain; Football: 1,2,3,4; Wrestling: 1,2,3,4; Baseball: 3,4.

DEBBIE HEINRICH: Girls Glee: 1,2,3; Concert Choir: 3,4; Declam: 1; FHA: 1; All School Play: 2,3; State Music Contest: 2,3; Senior Class Play.

DENNIS HOWARD: Band: 2,3,4; B-Band: 1; Mixed Chorus: 1; Concert Choir: 2,3,4; Football: 1,2,3,4; Basketball Manager: 1,2,3,4.

JON JANSSEN: FFA: 1,2,3, (Sec., 4).

BRADLEY JOHNSON: Band: 2,3,4; B-Band: 1; Stage Band: 2,3,4; Mixed Chorus: 1; Concert Choir: 2,3,4; Basketball: 1,3; Golf: 1,2,3,4; Pine City Singers: 2,3,4.

JERRY JOHNSON: Mixed Chorus: 3; Lettermens Club: 4; All School Play: 2,3; Football: 4; Wrestling: 3,4; Baseball: 4.

STEVE JOHNSON: "Steve" August 16; Mr. and Mrs. Curtis Johnson.

GENEVIEVE JORDAN: Girls Glee: 3; Annual Staff: 3,4; FTA: 3,4; Declam: 3,4; Pep Club: 3,4; Girls Track: 2; Homecoming Attendant: 3; Annual Staff Copy Editor: 4; Senior Class Play.

RICHARD KARAS: "Rick" May 14; Mr. and Mrs. Leslie Karas.

RODNEY KARAS: Declam: 3,4; FFA: 1,2,3,4.



CARMEN KENT: Mixed Chorus: 3; Girls Glee: 1,2,3,4; Concert Choir: 4; Declam: 1,2,3,4; FHA: 1; All School Play: 3; Senior Class Play.

PATRICIA KISH: Senior Class Play.

CINDA KLIEGLE: Senior Class Play.

CHRIS KOBBERDAHL: FFA: 1.

VICKI KORF: Band: 2,3; B-Band: 1; Mixed Chorus: 3; Girls Glee: 1,2; Concert Choir: 4; FTA: 3,4; Pep Club: 1,2,3,4; Nurses Club: 1; Student Council: 3, (Sec.-Treas., 4); Cheerleader: 1,3,4; Homecoming Attendant: 2; Class Officer: 1.

MARILYN KOTEK: Band: 2,3,4; B-Band: 1; Girls Glee: 1; Concert Choir: 2,3,4; FHA: 1,2; AFS: 1,2, (Treas., 3); Pep Club: 1,2; All School Play: 2,3; Senior Class Play; Homecoming Decorating Committee.

CASEY KOZISEK: Football: 1; Wrestling: 1.

ROBERT KRAFT: Lettermens Club: 2; Wrestling 4; FFA: 1,2,3,4; (Pres., 4).

RICKI KRYZER: FFA: 1,2,3,4.

DOUGLAS LANGE: Lettermens Club: 1; Mixed Chorus: 3; Concert Choir: 2; Wrestling: 1,2,3,4; FFA: 1,2,3,4.

CHARLEEN LARSEN: Band: 2,3,4; B-Band: 1; Stage Band: 3,4; Mixed Chorus: 1; Girls Glee: 3; Concert Choir: 2,3,4; Declam: 2,3,4; FTA: 3; AFS: 1,2,3,4; Pep Club: 1,2,3; Girls Volley Ball: 1; Girls Track: 1; Cheerleader: 1,2; Head Majorette: 4; All School Play:

2,3; Pine City Singers: 3,4; Dorian Festival Choir; All State Choir; Senior Class Play; Speech Club: 3; State Music Contest: 2,3; Homecoming Decorating Committee: 4; Senior Board.

MICHELLE LEONARD: Girls Glee: 1; FHA: 2; FTA: 2; Girls Track: 2,3,4; All School Play: 3.

MARK LINDAHL: FFA: 3.

ADRIENNE LINDQUIST: Band: 2,3,4; B-Band: 1; Stage Band: 1,2,3,4; Girls Glee: 1; Concert Choir: 2,3,4; FHA: 1; AFS: 1,2,3; Pep Club: 1,2,3,4; Cheerleader: 1,2,3,4; All School Play 2,3; Senior Class Play; Class Officer: 1; Pine City Singers: 2,3,4; All State Choir.

ELIZABETH LONES: Band: 2,3,4; B-Band: 1; Mixed Chorus: 4; Girls Glee: 2,3; FHA: 1; AFS: 3; Cheerleader: 3; All School Play: 2,3; Senior Class Play; Homecoming Decorating Committee.

GERALDINE LOUDEN: "Gerry" May 21; Mr. and Mrs. Foster Louden.

GARY MADISON: Band: 8th, 1,2,3,4; Stage Band: 1, 2,3; Mixed Chorus: 3; Concert Chorus: 1,2,3,4; Annual Staff: 1,2,3,4; AFS: 1,2,3,4, (Pres. 3,4) Pine City Singers: 8th, 1,2,3,4; Senior Class Play: 1,4; State Music Contest: 1,2,3,4; All State Choir; Dorian Festival Choir.

PAMELA MARTIN: FHA: 1,2; Pep Club: 1; Nurses Club: 2.

ELIZABETH MCGREGOR: FHA: 1; FTA: 1; Pep Club: 1,2.

REBECCA MESSERER: Girls Glee: 1; FHA: 2,3,4.

DIANE MILLER: "Fuzzy" March 31; Mr. and Mrs. Donald R. Miller.

SUSAN MISKA: Band: 2; B-Band: 1; Girls Glee: 1,2; FHA: 1; Pep Club: 1,2; Class Officer: 2 (Treas.).

LOREN MONTAGUE: Band: 2,3,4; B-Band: 1; Stage Band: 3,4; Mixed Chorus: 1; Concert Choir: 2,3,4; Pine City Singers: 2,3,4; State Music Contest.

KATHY MOODY: "Kathy" April 27; Mr. and Mrs. Alva Evens.

ROXANNE MULLINS: Girls Glee: 4; Girls Track: 1.

MARY NAGLE: FTA: 2; Pep Club: 1; Senior Class Play

DAVID NAJMON: "Dave" September 28; Mr. and Mrs. Richard Najmon.

DONNA NICOLL: FHA: 1,2; FTA: 1; Pep Club: 1,2,3; All School Play: 3.

GLENN NORDRUM: FFA: 2,3,4.

KIM NOVAK: Band: 2,3,4; B-Band: 1; FHA: 1,2; Pep Club: 1,2,3,4; Student Council: 2; Cheerleader: 1,2,3; Homecoming Attendant: 2; Batgirl: 2; Homecoming Decorating Committee; Senior Board.

JANET OLSON: Band: 2,3,4; B-Band: 1; Mixed Chorus: 2,3; Girls Glee: 3.

JANICE OLSON: Band: 2,3; B-Band: 1; Girls Glee: 1; Concert Chorus: 2,3; FTA: 3.

BRENDA ORVIS: FHA: 1; AFS: 1; Pep Club: 1; Senior Class Play.

MAE OSTERDYK: "Mae" May 4; Mr. & Mrs. Albert Osterdyk.

BRUCE PALS: FTA: 3,4; Basketball: 1,2; Track 3.

JACKIE PANGERL: Band: 2,3,4; B-Band: 1; Girls Glee: 1,2,3,4; FHA: 1; FTA: 1,2; AFS: 1; Pep Club: 1,2,3,4; Girls Volley Ball: 1; Cheerleader: 1,2,3,4; Homecoming Queen; Homecoming Attendant: 1,3; Senior Board.

JEFFREY PANGERL: FFA: 1,2,3,4.

JUDY PANGERL: Band: 2,3,4; B-Band: 1.

LUANN PANGERL: Band: 2,3,4; B-Band: 1; Girls Glee: 3; FHA: 3; Banquet Club: 2.

KEVIN PETERSEN: Declam: 1,2,3,4; AFS: 2,3,4, (Vice-Pres.-4); Student Council: 1,2,4, (Pres.-4); All School Play: 2,3; Class Officer: 3; Senior Class Play; Senior Board.

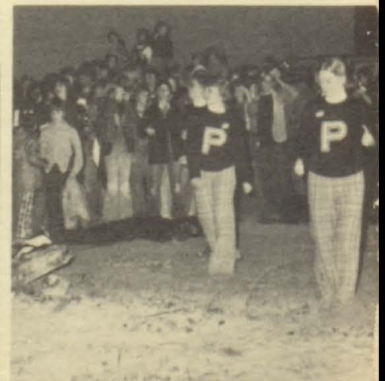

DEBRA PETERSON: Girls Volley Ball: 3,4; Girls Track: 2,3,4; All School Play: 3.

DEANNE PIXLEY: Girls Glee: 1,2,3; Annual Staff Layout Editor: 3,4; FHA: 1,2,3,4, (Treas.-3, Vice-Pres.-4); All School Play: 2,3,4; Senior Class Play.

JOHN POGONES: Mr. and Mrs. Cecil Pogones "Ka-pud" May 16.

MITCHELL RICHARDSON: "Mitch" Feb. 2: Mr. & Mrs. Merrill Tobeck.

NANCY ROBERTS: Girls Glee: 2,3,4; Declam: 1,2,3,4; FTA: 3,4; AFS: 2,3,4; AFS Exchange Student to Ecuador; Girls Volley Ball: 2,3; Girls Track: 1,2; All School Play: 2,3; Senior Class Play.

REBECCA ROLF: Girls Glee: 1; Library Club.

ANN ROMANO: Band: 2,3,4; B-Band: 1; Stage Band: 3,4; Mixed Chorus: 2,3,4; Girls Glee: 3,4; Declam: 3; FHA: 1; AFS: 3,4; Girls Volley Ball: 1,2,3,4; Girls Track: 1,2,4; Class Officer: 2, (Pres.); Senior Class Play.

MARYBETH ROMANO: Band: 1,2,3,4; B-Band: 1,2; Mixed Chorus: 1,2; Concert Chorus: 1,2; FHA: 1,2,3; Girl's Volleyball: 1,2,3,4; Girl's Track: 1,2.

ANN-MARIE RUPP: Band: 2,3,4; B-Band: 1; Girls Glee: 1,2,3,4; Concert Chorus: 4; Declam: 1,2,3; FHA: 1; AFS: 1,2,3,4; Pep Club: 2,3,4, (Pres.-4); All School Play: 2,3, (Student Director-3); Class Officer: 2, (Sec.); Pine City Singers: 4; State Music Contest: 1,2,3,4; Senior Class Play; Homecoming Committee.

SUSAN SAARI: Senior Class Play.

NORA ST. JOHN: Senior Class Play.

SYLVIA ST. JOHN: "Frankie" November 5; Mrs. Beatrice St. John.

LINDA SCHMIDT: Girls Glee: 1,2,3; FHA: 1; Senior Board.

RON SIGURDSEN: FFA: 1,2,3,4.

TIMMY SKALICKY: "Slick" April 28; Mr. and Mrs. Ray Skalicky.

DAVID SPINLER: "Dave" October 8; Charles and Margaret Spinler.

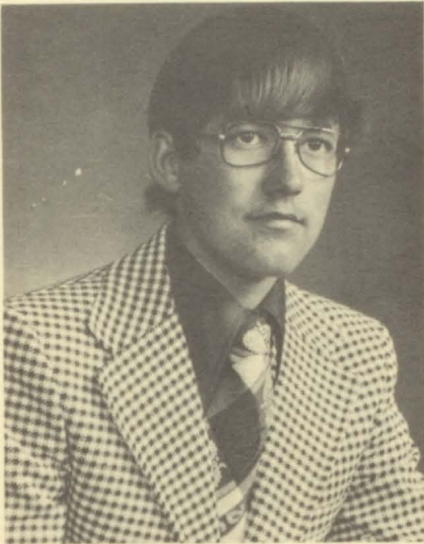

DENNIS PETERSON: "Dennis" July 15; Mr. & Mrs. Robert Peterson.

DUAINE PETERSON: Lettermens Club: 3,4, Vice-Pres.-4; All School Play: 3; Senior Class Play; Basketball: 2,3; Track: 1,2,3; FFA: 2,3,4.

MIKE PIHA: Mixed Chorus: 1; Lettermens Club: 2,3,4; Homecoming Escort: 2,4; Football: 1,2,3,4; Basketball: 1,2; Baseball: 1,2,3,4; Track: 1; Senior Board.

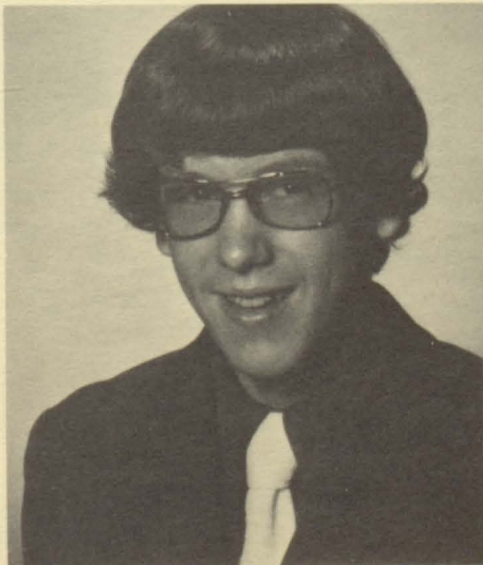

LINDA SWANSON: Band: 1,2,3,4; B-Band: 1; Girls Glee: 1,2,3; FTA: 3,4; Pep Club: 1,2,3,4; Student Council: 1,2; Nurses Club: 2; Cheerleader: 1,2,3,4; Homecoming Princess; Homecoming Attendant: 2; Class Officer: 1,3,4, (Pres.-1, Sec.-3,4); Senior Board.

JACQUELINE TEICH: Mixed Chorus: 3; Girls Glee: 1, 2; Audio Visual: 1,2,3,4.

SHERI TEICH: Band: 2,3,4; B-Band: 1; Mixed Chorus: 2,3; Girls Glee: 1; Concert Choir: 2,4; Declam: 3,4; FHA: 1; AFS: 1,2,3,4; All School Play: 3; Chess Club: 1.

MARIE THIEMAN: Girls Glee: 1,2,3,4; FHA: 1,2; Pep Club: 1; Spanish Club: 4.

DENISE THOMAS: Band: 2,3,4; B-Band: 1; Girls Glee: 3,4.

STEVEN THORNE: Band: 2,3; B-Band: 1; Lettermen Club: 1,2,3,4, (Pres.-4); Homecoming Escort: 2,3,4; Football Captain; Football: 1,2,3,4; Wrestling: 1; Base-

ball: 1,2,3,4; Class Officer: 1,3,4, (Pres.-1,3, V. Pres.-4); Senior Board; Homecoming Committee: 4.

SCOTT TIFFANY: Mixed Chorus: 1; FFA: 1,2,3,4; Senior Class Play.

JON TOWERS: Senior Class Play; Football: 4; Chess Club: 4; Golf Team: 4.

CURTIS WAGNER: Mixed Chorus: 1,2,3; Concert Choir: 3; Football: 1,2.

LEE WIENER: Football: 1,2; Wrestling: 1,2.

THERESA WIENER: Girls Glee: 1; Pep Club: 1,2,3.

JOEL WOOD: "Joe" October 3; Mr. and Mrs. Russell Wood.

CLEO YOST: B-Band: 1; Band: 2; Girls Glee: 1,2,3,4; Girls Volley Ball: 1,2,3; Girls Track: 1; Audio Visual: 2,3,4.

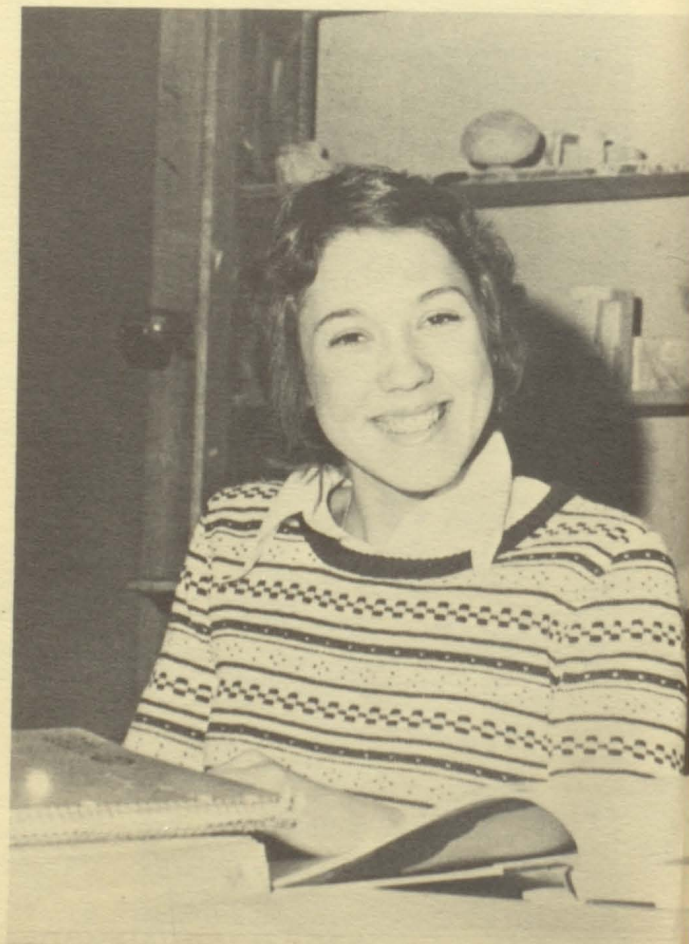

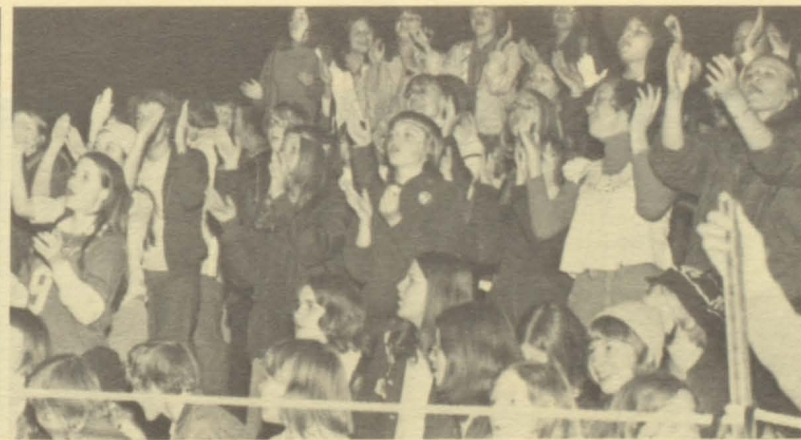
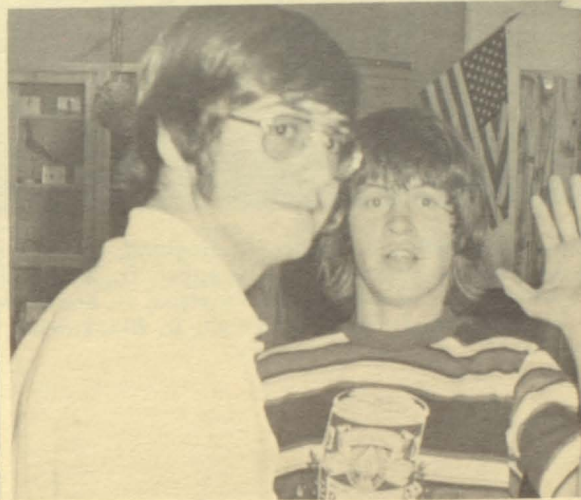
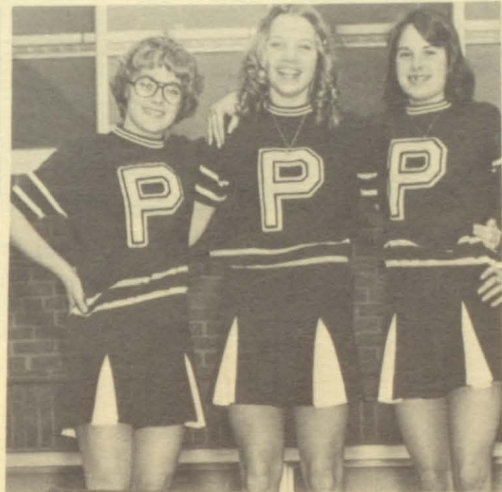
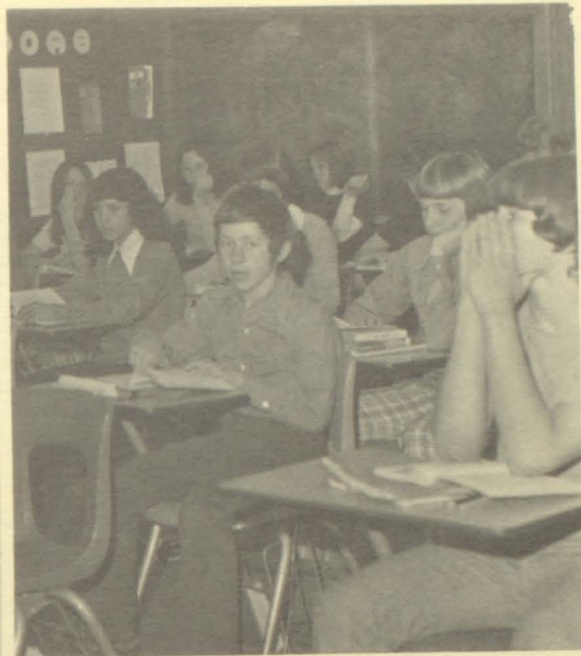

UNDERCLASSMEN



ROW 1: D. Brimacomb, J. Lange, D. Haglund, D. Sprunk, D. Hagstrom, A. Peterson, G. Romano, D. Tucker, M. Tiffany.  
 ROW 2: K. Wood, J. Johnson, T. Alexander, D. Westphal, M. Lindig, G. Thomas, B. Magaard, B. Swanson. ROW 3: V. Gold, T. Lindahl, S. Skluzacek, D. Peterson, H. Engeseth, C. McGregor, A. Showalter, E. Lundin, D. Bowers, B. Kern.  
 ROW 4: C. Smetana, J. Ferch, J. Teich, D. Blackowiak, M. Lundin, B. Bombard, M. Madison, R. Lakin, P. Martain, V. Wanless.

## Class Of 1976







ROW 1: B. Kent, C. Greening, L. Miller, V. Rosol, A. Hawley, E. Webber, L. Gray, J. Duzan, J. Klinkhammer, S. Osterdyk, A. Pangerl, J. Eklund, D. Gerner, V. Kubat, D. Johnson, J. Shatava. ROW 2: T. Weaver, N. Smith, D. Skluzacek, C. Samuelson, R. Schildgen, J. Geisler, K. Dennison, T. Norman, J. Woischke, R. Toman, D. Peterson, B. Conklin, C. Wimmer, G. Becvar, S. Auers, M. Reynolds, T. Mohr. ROW 3: S. Lobdell, A. Gardner, G. Reiser, D. Kliegle, R. Hinze, G. Belko, D. VanderVenter, B. Abbott, S. Skalicky, B. Clausen, D. Folkestead, B. Valvoda, T. Nelson, A. Malone, T. Hoefler, J. Jahnz, B. Perch, J. Stepnek. ROW 4: M. Mottle, M. Johnson, R. Cox, C. Larsen, S. Salonek, M. Christopherson, J. Madison, C. Odendahl, R. Malm, S. Ashcroft, G. Horns, D. Lynn, B. Reiser, J. Sickler, G. Berghammer, A. Zastera, J. Anderson, J. Wimmer.

## Class Officers



Junior Officer	••• Mike Johnson
President	••• Mark Madison
Vice President	••• Marilyn Lindig
Secretary	••• Julie Johnson
Treasurer	

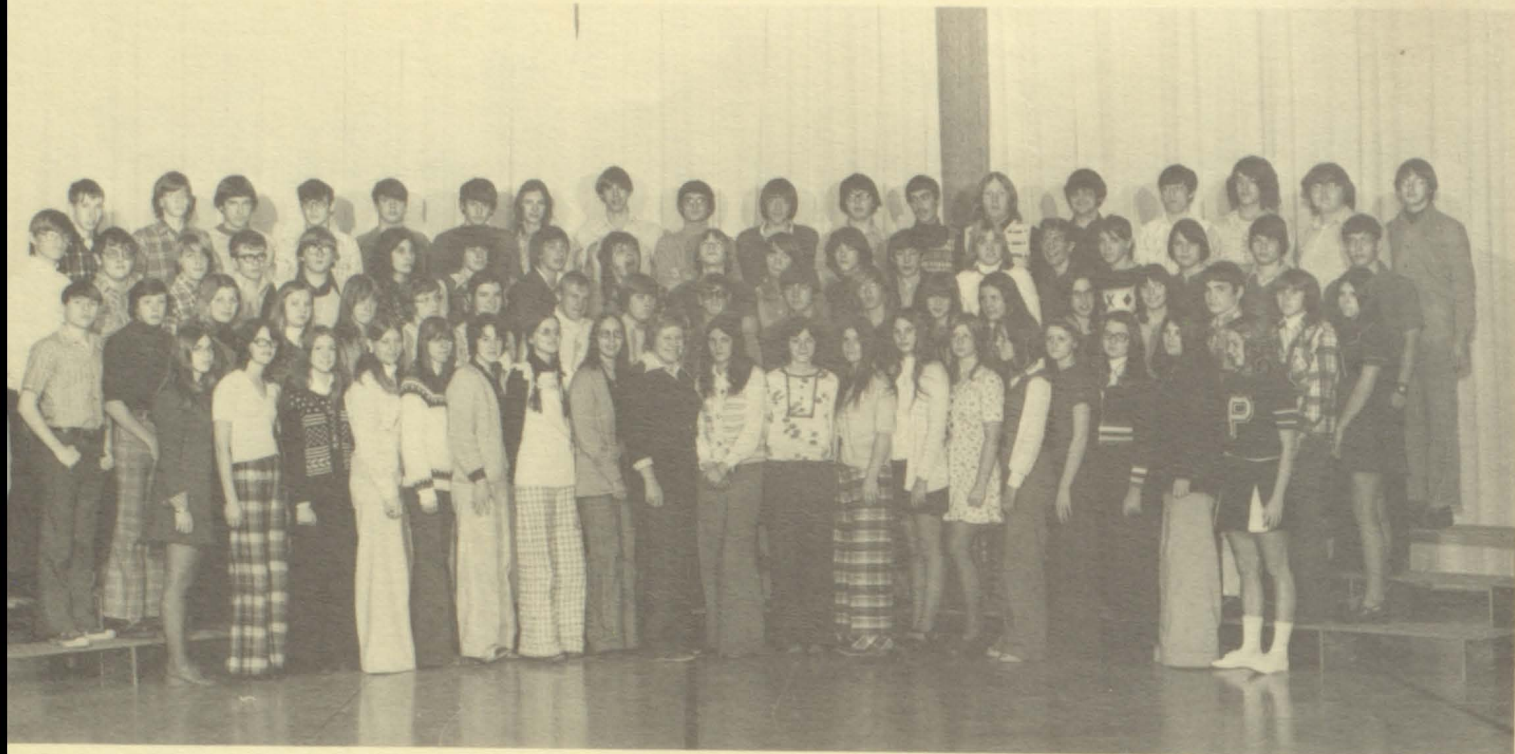

ROW 1: K. Martinson, L. Woischke, S. Mohr, D. Miller, J. Petrick, M. Sharp, G. Espeseth, B. Miska, D. Enger, L. Novotny, J. Clementson, C. Kent, J. Sward, J. Johnson, S. Malm, J. Sauter, P. Peters, R. Yost, T. Harter. ROW 2: C. Sanders, J. Froelke, B. Olson, D. Baston, K. Blomker, J. Stoffel, J. Kluk, F. Nystrom, R. Orvis, D. Carlson, T. Miller, D. Vanvek, L. Bedahl, A. Reiser, K. Baum, L. Gross, M. Kern, S. Wimmer, J. Workman. ROW 3: D. Lueth, D. Odagard, E. Larson, B. Westguard, B. Vacinek, P. VanderVenter, M. Ammermann, N. Gay, R. Pangerl, K. Christenson, R. Cavallin, T. Harrison, S. Eiffler, P. Newburgh, D. Hopkins, R. Nordahn, D. Rixley, T. Tracy. ROW 4: D. Rols, S. Hohnson, T. Kozisek, N. Lundgren, M. Sauser, S. Thieman, D. Kryzer, C. Maver, J. Mettling, D. Willert, G. Kazda, B. Lindig, S. Grant, B. Kaufman, C. Kruse, D. Gardner, C. Drevecky, B. Saumer.

## Class Of 1977



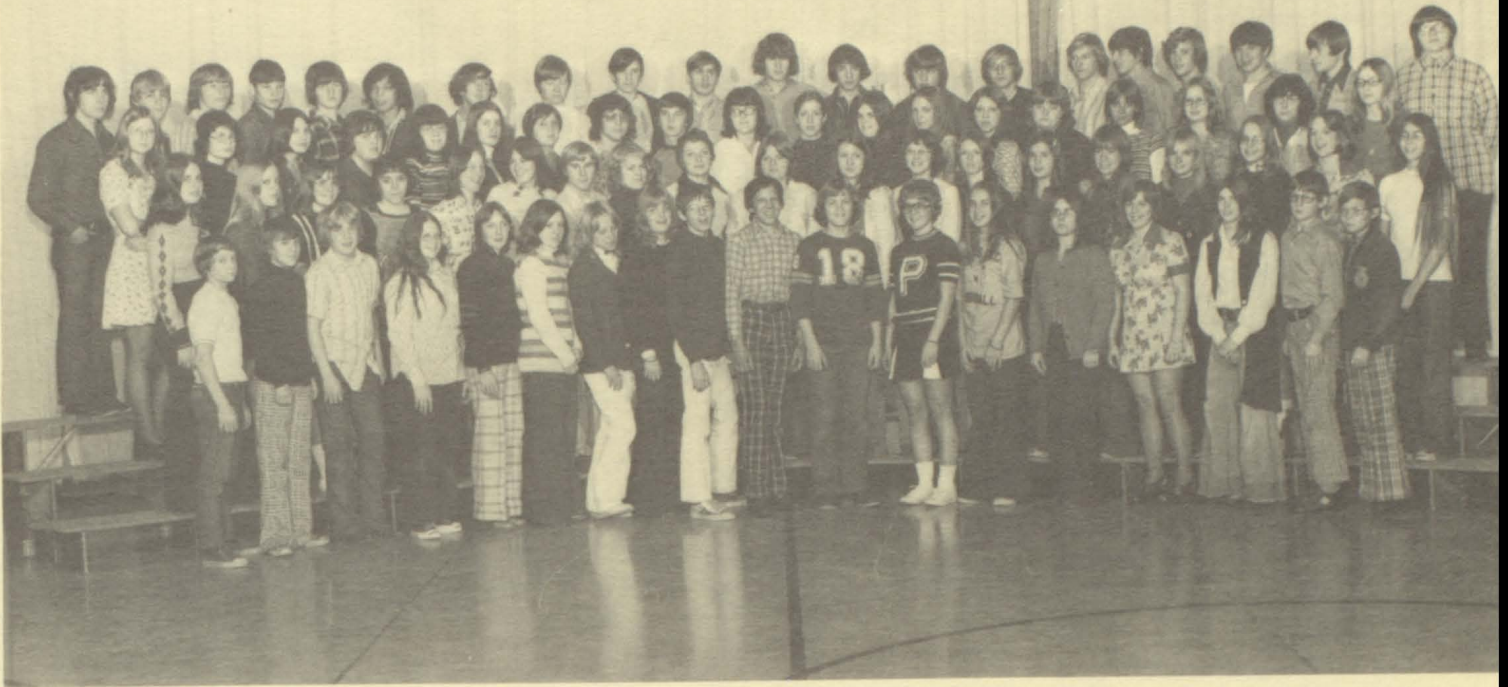

ROW 1: H. Hansen, K. Gunion, S. Baldwin, K. Goor, D. Lundin, J. Martin, C. Nordrum, T. Murray, S. Duzan, B. Sahf, D. Olson, D. Larson, C. Pogones, J. Blackowiak, J. Nelson, J. Strohmayer, D. Brackenbury, B. Simon. ROW 2: N. Silesky, L. Davis, K. Smetana, S. Bonbard, D. Tydberg, D. Pangerl, G. Stransky, W. Klande, L. Perron, J. Preston, K. Wiener, L. Caza, C. Rohweder, R. Messerer, L. Hohnston, D. Martfield, L. Clasen, L. Doran, J. Evans. ROW 3: J. Hohnson, H. Scobbie, J. Jansen, G. Hatfield, J. Plasek, S. Brotton, P. Saari, R. Leonard, M. Tollefson, J. Plasek, S. Onken, M. Burlingane, D. Norell, D. Miska, S. Nordrum, N. Pudwill, T. Linstrim, D. Yeager, D. Houdek. ROW 4: B. Hall, M. Syverson, T. Piha, H. Horton, J. Fedder, B. St. John, R. Davis, S. Richardson, D. Gray, D. Skalicky, J. Wolfe, C. Leonard, B. Karas, G. Pigeon, A. Jordan, L. Pangerl, T. Rousu, C. Sanders, J. Gutzeit.

## Class Officers



Sophomore Officers

Pres . . . . . Dan Carlson  
 Vice Pres . . . . . Lori Gross  
 Secretary . . . . . Rhonda Yost

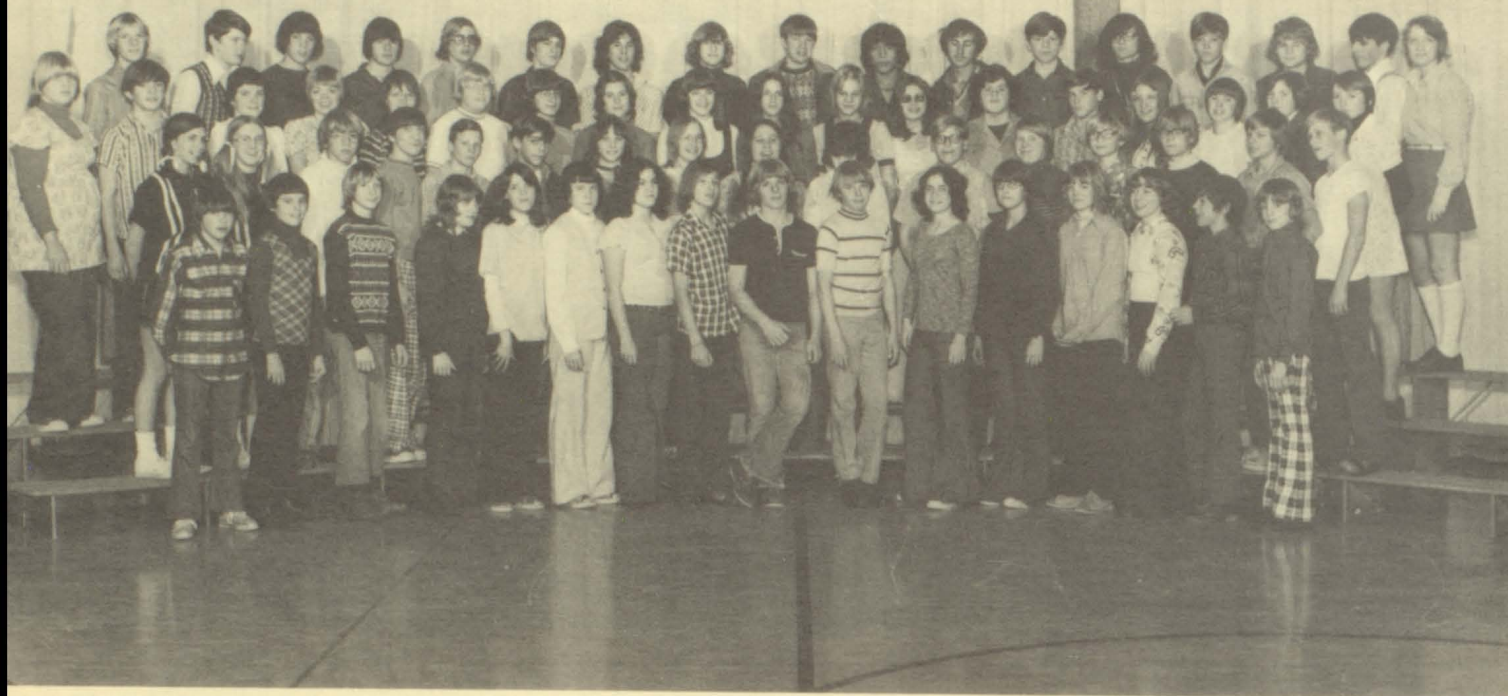

ROW 1: D. Peterson, G. Erfourth, A. Schwarz, J. Brogren, J. Novotny, D. Plazek, C. Thomas, J. Carlson, J. Berglund, J. Mead, J. Martini, L. Olson, K. Haglund, A. Auers, S. Smetana, S. Mayer. ROW 2: V. Samuelson, M. Tollefson, D. Mohr, L. Auers, K. Tucker, S. Schiller, D. Hanson, B. Hawkinson, M. Ammermon, L. Teich, T. Sanders, D. Carlson, S. Feibing, M. Lindstrom, D. Carlson, M. Gerner. ROW 3: D. Nordrum, D. Eiffler, S. Ryan, J. Mikyska, S. Scobbie, D. Sprunk, L. Johnson, S. Despiegelaere, J. Westgaard, S. Weeks, R. Larson, R. Beaulieu, S. Schmidt, T. Saunders, T. Mottl, C. Alexander, P. Stransky, S. Brimacomb. ROW 4: J. Teich, D. Prior, M. Pangerl, T. Martin, J. Gutzeit, S. Dahl, D. Langstrom, D. Schumacher, J. Gay, E. St. John, R. Roubinek, J. Hawley, R. McKeller, D. Johnson, J. Sundin, J. Novak, J. Madison.

## Class Of 1978



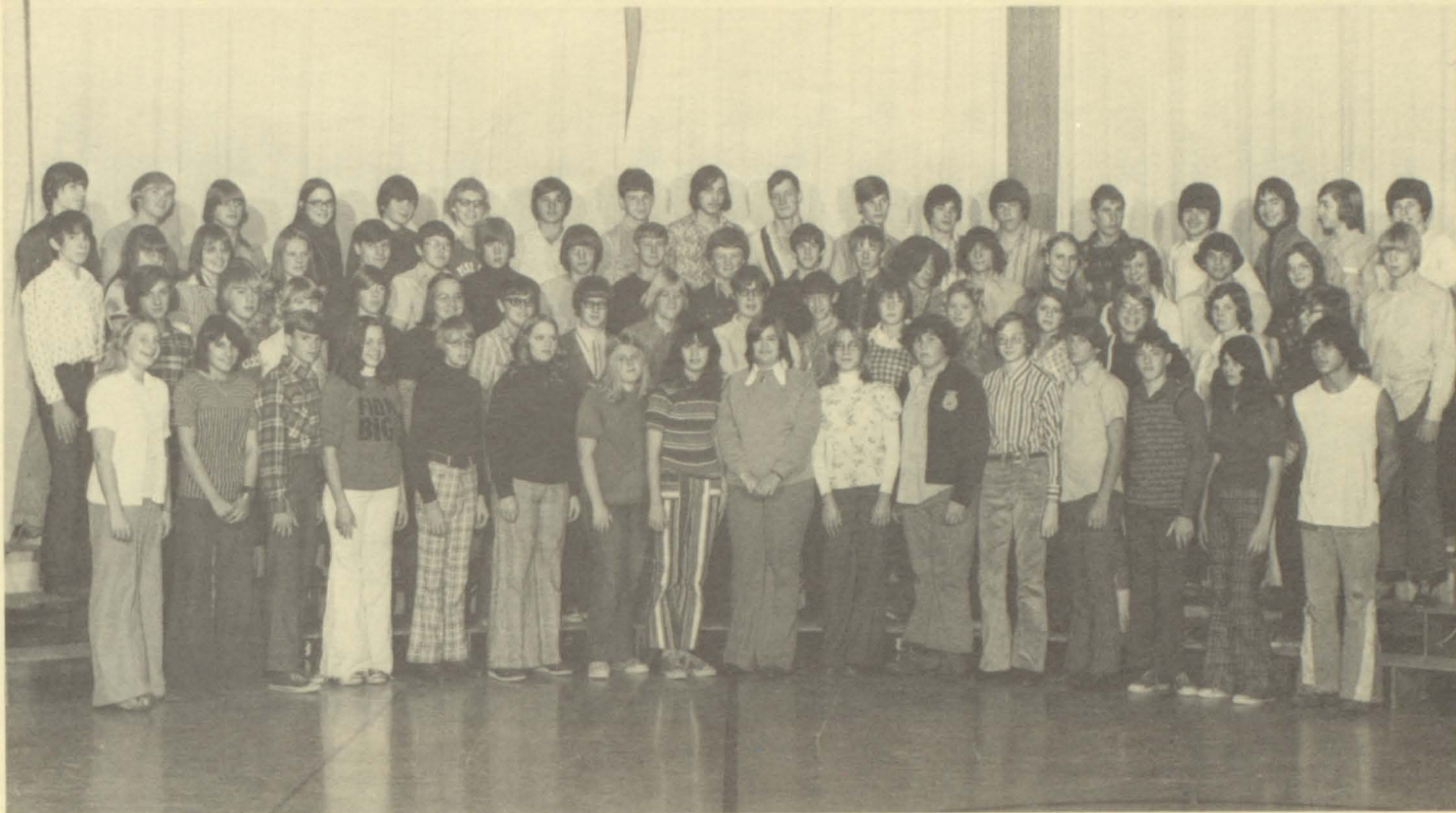

ROW 1: L. Nelson, B. Martfield, K. Carlson, S. Conklin, C. Wimmer, J. Baston, K. Johnson, T. Stewart, D. Najmon, P. Syverson, D. Vesely, R. Ovick, T. Brown, B. Wiener, J. Haley, S. St. John. ROW 2: M. Kubat, S. Salonek, R. Johnson, R. Kish, K. Ploub, T. Holien, J. Kosbab, D. Anderson, M. Skluzacek, L. Abbott, L. Lundgren, L. Haavisto, R. Auers, J. Korf, J. Odendahl, S. Hatfield, S. Korf. ROW 3: G. Rosol, D. Ovik, C. Rousu, S. Mullins, D. Nordrum, P. Patzoldt, K. Evenson, D. Kobiela, T. Madison, K. Waters, S. Bjorklund, V. Frisinger, M. Saunders, C. Samuelson, K. Malone, D. Gades, L. Leske. ROW 4: P. Connaker, R. Root, G. Pangerl, P. Wildenauer, D. Hill, D. Madison, G. Preston, M. Roubinek, M. Caroon, J. Kubesh, B. Bilmer, T. Kraft, K. Patterson, P. Stich, D. Martinson, T. Soderbeck, S. Bean, T. Geisler.

## Class Officers



9th Grade	
Pres . . . . .	Scott Salonek
Vice Pres . . . . .	Shawn Ryan
Sec . . . . .	Lori Nelson
Treas . . . . .	Jeff Erfourth



ROW 1: P. Brotten, K. Pals, D. Utter, D. Davis, J. Mettling, D. Saumer, S. Eiffler, D. Yeager, A. Sigurdson, R. Meiers, J. Nevel, W. Hall, K. Peters, J. Lang, J. Nelson, S. Petrick, S. Harter, T. Pigman, K. Geisler. ROW 2: K. Duffy, K. Nas-cene, J. Blomker, J. Madison, K. Pals, M. Mansavage, K. Norell, M. Silhanek, J. Hagstrom, K. Kubat, G. Haller, D. Reineccisu, S. Brown, J. Pedginski, T. Shermer, T. Jacobson, L. Johnson, M. Lindquist. ROW 3: T. Kosbab, M. Ryan, C. Yost, G. Magaard, N. Lueth, R. Swanson, D. Reiser, J. Becvar, D. Shuey, B. Schwarz, B. Schwarz, D. Nelsen, E. Os-terdyk, P. Leibal, D. Smetana, C. Haavisto, N. Skalicky, E. Sauter, S. Johnson. ROW 4: T. Sorenson, W. Nordrum, C. Dickenson, K. Revier, S. Bedahl, J. Gossen, T. Bowers, M. Criley, K. Cox, D. Reineccius, S. Teich, M. Yost, D. Jordan, S. Abbott, L. Dunbar, S. Vanderverter, B. Swanson, C. Mach, M. Ammerman.

## Class Of 1979





ROW 1: R. David, K. Everettes, J. Mart, R. Sivingny, K. Hinze, J. Rittmiller, R. Onken, D. David, L. Werner, T. Mohr, B. Hohnson, J. Harwig, T. Fiebing, M. Sanders, A. McKinze, D. Olson, P. Wimmer, D. Fedder. ROW 2: M. Hanson, C. Pangerl, D. Fleeger, G. Stransky, D. Sandeen, J. Sundin, B. Pogones, P. Romano, C. Teich, R. Messerer, B. Reiersen, B. Reist, M. Lange, D. Holien, D. Thieman, T. Gunion, L. Hawley, A. Auers. ROW 3: J. Rude, S. Wood, J. Rys, L. Hohnston, T. Daleen, B. Nowling, R. Gardner, D. Teich, T. Pangerl, K. Kozisek, M. Lynn, S. Kaufmen, R. Peterson, R. Miller, S. St. John, R. Bangert, J. Lange, J. Woischke, K. Potter. ROW 4: M. Lundin, K. Gerner, D. Hohnson, D. Owens, C. Kern, L. Kent, E. Engeseth, L. Horton, R. Freeman, L. Espeseth, M. Purdy, R. Larson, K. Nordrum, K. Furber, D. Novotny, P. Gardner, D. Johnson, L. Blackowiak, P. Boje.

## Class Officers



5th Grade	Kyle Nascene
Pres . . . . .	Kathy Kozisek
Vice Pres . . . . .	Beth Feist
Sec . . . . .	Corrine Kern
Treas . . . . .	



ROW 1: J. Simon, L. Orvis, M. Caza, J. McKinze, D. Scamp, S. Benson, T. Murry, B. Fedder, M. Youngbauer, T. Christenson, B. Hatfield, B. Johnson, G. Mead, J. Fitzgerald, R. Teich, P. Strohmayr. ROW 2: J. Samuelson, D. Erichson, M. Kurzhal, R. Brown, T. Wood, J. Janssen, T. Syverson, J. Thiry, G. Teich, R. Johnson, R. Hawley, R. Pedginski, D. Witke, D. Ludwig, M. McGregor, D. Reineccids, D. Day. ROW 3: J. Brown, S. Sigurdson, P. Henderson, J. Osterdyk, R. Gardner, R. Auers, R. Bjorklund, C. Voss, L. Plasek, L. Fiebing, J. Kessler, B. Martfeld, R. Clark, D. Livingston, V. Thompson, L. Tucker, M. Dickey. ROW 4: S. Montaque, H. Carlson, T. Ovick, R. Tollefson, R. Mullins, K. Anderson, T. Korf, M. Plessel, S. Benson, D. Blake, R. Brotten, W. Johnson, G. Osterdyk, N. Thompson, M. Hudak, Odendahl, C. Reynolds.

## Class Of 1980







ROW 1: S. Lewendowski, T. Roubinek, R. Clementson, J. Langstrom, R. Armstrong, P. Hejny, P. Carlson, C. Harrison, S. Vacinek, R. Piha, R. Miller, B. Kent, T. Nelson, J. Langstrom, D. Norrell, D. Hanson, R. Miller. ROW 2: M. Ammerman, B. Cummings, A. Rosati, J. Mettling, T. Sommer, P. Povondra, B. Mattson, D. Gay, A. Peterson, M. Carlson, D. Kryzer, D. Branzovsky, K. Kozisek, K. Elder, P. Pangerl, B. Novak, B. Olson. ROW 3: B. Hochman, J. Jahnz, L. Bian, T. Engh, C. Saari, S. Stennes, S. Chalupsky, M. Berghammer, R. Waters, D. Pixley, R. Moncrief, H. Larson, T. Conklin, C. Froelke, C. Madison, J. Lindig, T. Saumer. ROW 4: M. Saenger, R. Jewell, D. Madison, D. Gelle, N. Emerson, M. Thieman, S. Grady, G. Kozak, C. Samuelson, L. France, J. Kessler, K. Lundin, J. Anderson, D. Jacot, J. Pangerl, J. Trampe, J. Valvoda.

## Class Officers



7th Grade  
 President  
 Kitty Elder  
 Vice Pres.  
 Tom Nelson



**Music Department**



# Pine City

# Singers

ROW 1: A. Rupp, C. Larson, S. Brotten, D. VanderVenter, V. Wanless, J. Johnson, L. Doran, B. Johnson, Reiser. ROW 2: A. Lindquist, L. Montague, G. Madison, J. Sickler, D. Froelke, B. Hohnson, N. Sickler, Smith, D. Kleigle.



# Stage Band

ROW 1: A. Malone, D. VanderVenter, K. Doft, C. Larson, G. Lobdell, A. Lindquist, M. Kotek, A. Romano, S. Teich. ROW 2: J. Geisler, T. Lindahl, S. Ausmus, L. Bedahl, J. Klinkhammer, L. Montague, D. Howard, D. Gorton, B. Johnson, A. Hawley, T. Alexander.



ROW 1: K. Doft, V. Wanless, K. Smetana, S. Teich, D. Thomas, S. Osterdyk, M. Sauser, B. Lones, M. Romano. ROW 2: J. Johnson, G. Espeseth, D. Bowers, B. Miska, V. Rosol, B. Swanson, L. Kaza, L. Doran, D. Pangerl, D. Ryberg. ROW 3: L. Bedahl, T. Lindahl, S. Ausmus, B. Reiser, J. Espeseth, D. Hagstrom, J. Geisler, A. Malone, R. Toman, J. Johnson. ROW 4: D. Howard, L. Montague, B. Johnson, J. Klinkhammer, J. Sickler, S. Skluzacek, S. Auers. ROW 5: Mr. Bacigalupi, R. Christenson, G. Kazda, M. Kern.

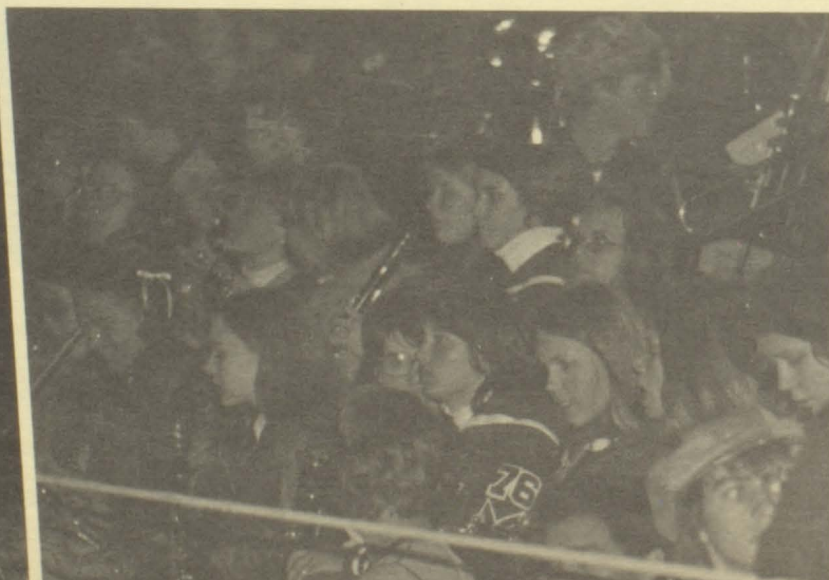

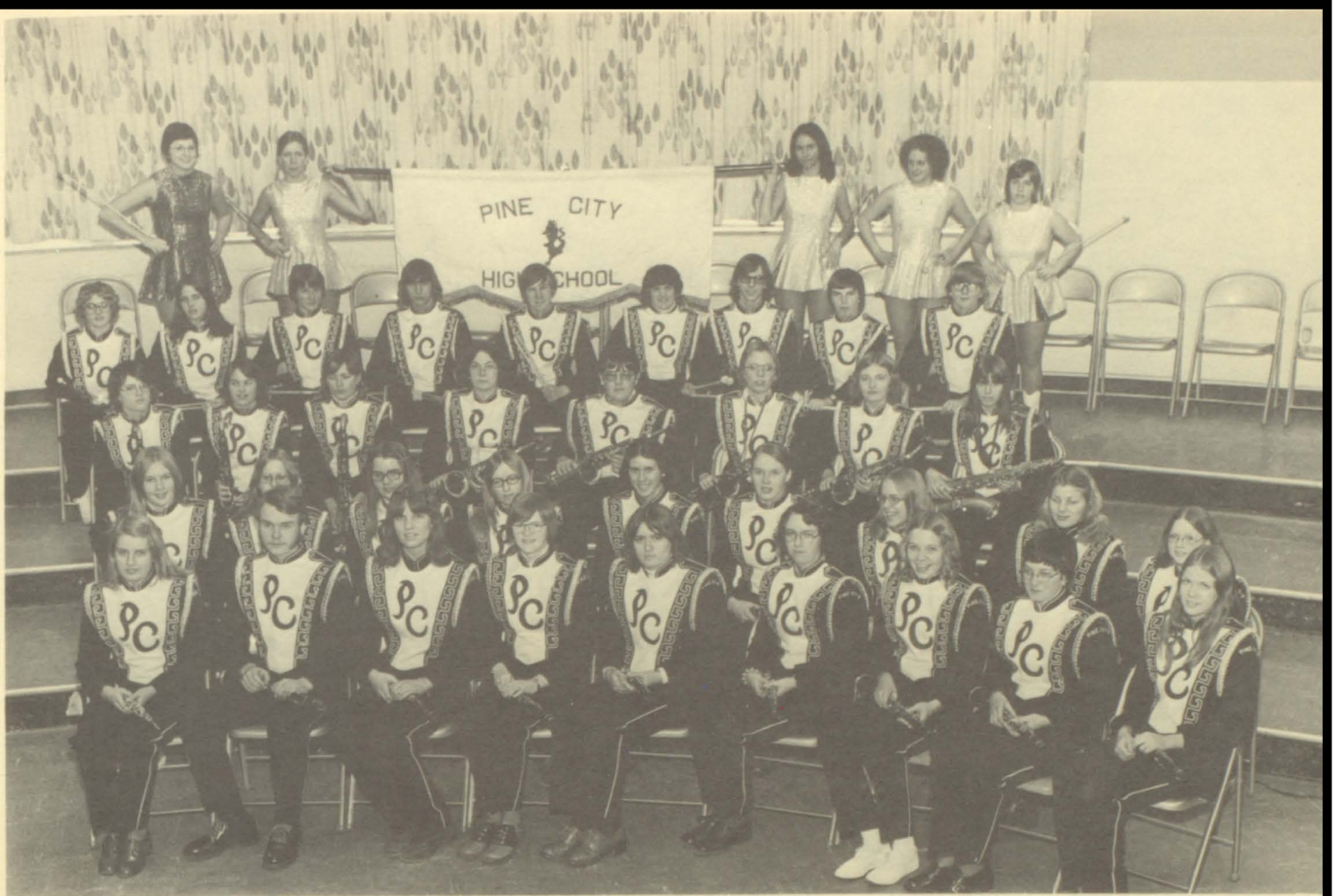

ROW 1: A. Rupp, G. Madison, D. VanderVenter, D. Peterson, L. Freeman, J. Teich, T. Harter, L. Pangerl, S. Mohr.  
 ROW 2: L. Swanson, T. Lindstrom, P. Peters, D. Houdek, J. Pangerl, K. Duzan, L. Clasen, B. Olson, K. Goor. ROW 3:  
 A. Hawley, T. Alexander, J. Pangerl, A. Romano, D. Odegard, A. Lindquist, M. Kotek, J. Petrick. ROW 4: D. Larson,  
 N. Silesky, M. Madison, D. Gorton, G. Lobdell, M. Hagstrom, D. Hancock, M. Tollefson, B. Vacinek. ROW 5: C. Lar-  
 son, S. Onken, C. Smetana, B. Magaard, J. Nelson.

## Sr. High Varsity Band





ROW 1: K. Doft, S. Teich, D. Thomas, B. Lones, M. Romano, V. Wanless. ROW 2: L. Bedahl, T. Lindahl, S. Ausmus, B. Reiser, J. Espeseth, J. Geisler, A. Malone, R. Toman, J. Johnson. ROW 3: D. Howard, L. Montague, B. Johnson, J. Klinkhammer, J. Sickler, S. Skluzacek, S. Auers. ROW 4: R. Christenson, G. Kazda, M. Kern, C. Larson, S. Onken, C. Smetana.

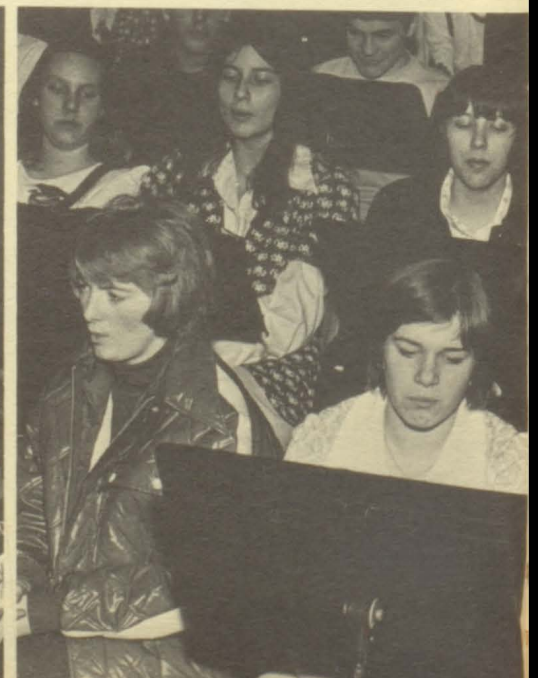

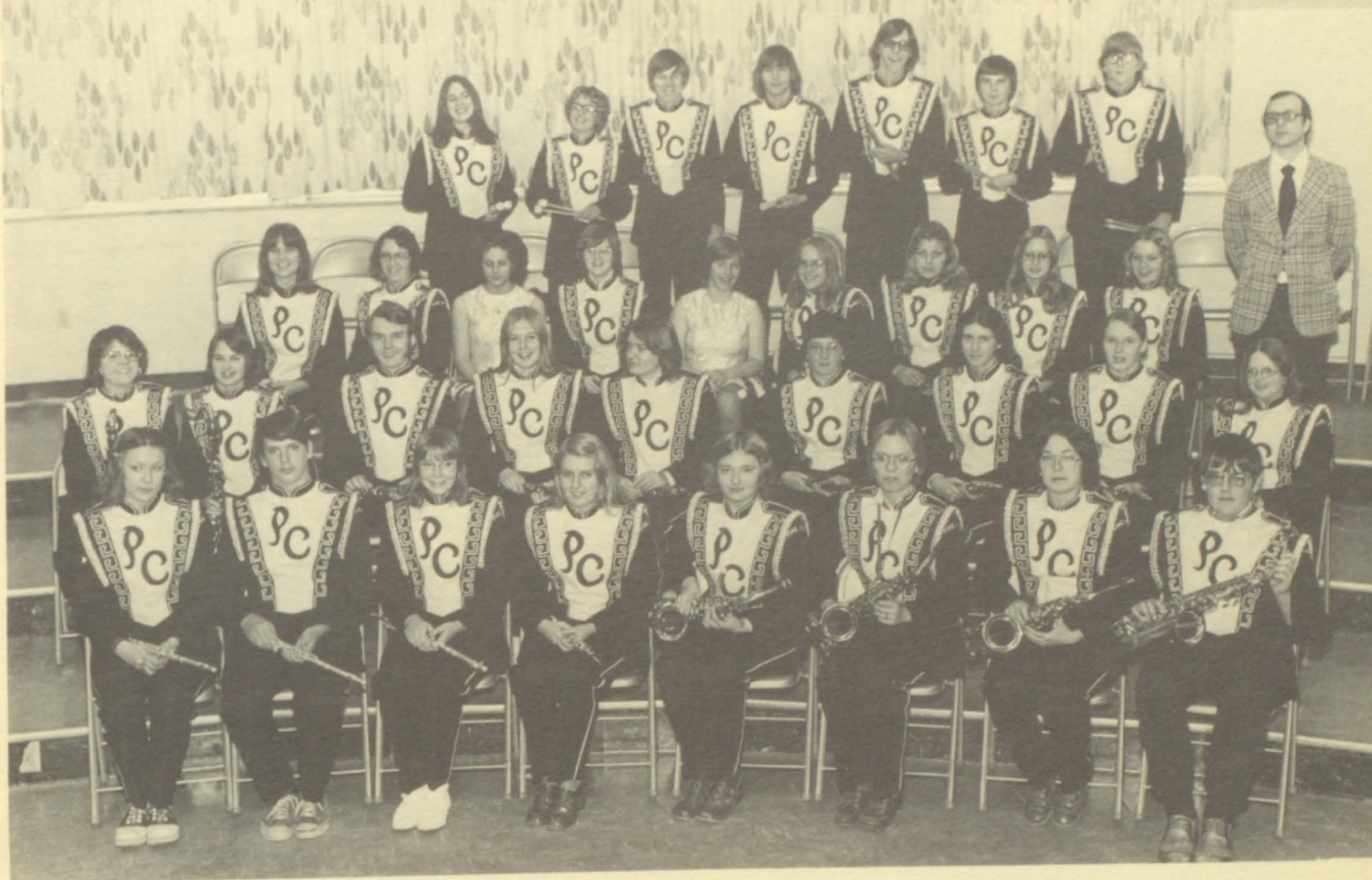

ROW 1: V. Rosol, M. Sauser, K. Smetana, A. Rupp, M. Kotek, A. Lindquist, A. Romano, D. Odegaard. ROW 2: A. Hawley, T. Alexander, G. Madison, L. Swanson, L. Freeman, L. Pangerl, J. Pangerl, K. Duzan, K. Goor. ROW 3: D. Vanderventer, J. Teich, B. Magaard, D. Peterson, J. Nelson, L. Clasen, B. Olson, T. Lindstrom, T. Harter, Mr. Bacigulupi. ROW 4: N. Silesky, D. Larson, G. Lobdell, D. Gorton, D. Hancock, M. Tollefson, B. Vacinek.

## Wind Ensemble

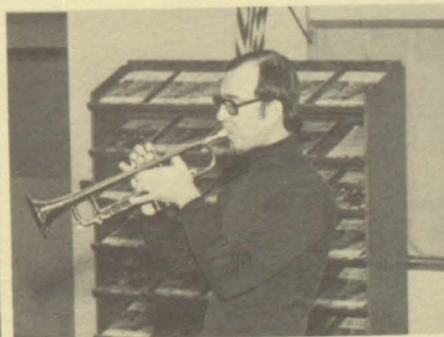
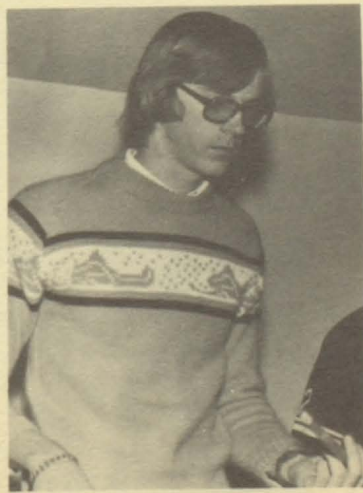
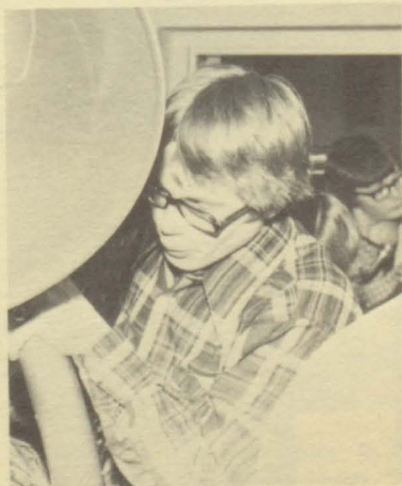



ROW 1: Bonnie Magaard, Julie Nelson. ROW 2: Cheryl Smetana, Char Larson, Sharon Onken.

Head Majorette  
Char



M  
a  
j  
o  
r  
e  
t  
t  
e  
s



Julie



Bonnie



Sharon



Cheryl





ROW 1: T. Jacobson, M. Mansavage, S. Johnson, C. Thomas, C. Johnson, D. Nelson, J. Martin, J. Anderson, M. Lindquest, C. Pangerl. ROW 2: D. Galle, P. Pangerl, C. Madison, B. Feist, B. Swanson, L. Espeseth, B. Reierson, S. Teich, P. Leibal, J. Sundin. ROW 3: K. Revier, D. Madison, B. Feddwe, J. Madison, A. Rosati, L. Feibing, H. Carlson, G. Smetana, J. Pangerl, D. Johnson. ROW 4: J. Carlson, D. Hanson, B. Hawkinson, L. Werner, K. Ferber, D. Smetana, T. Martin, T. Soderbeck, D. Carlson, Mr. Misel.



ROW 1: S. Bedahl, T. Kosbab, B. Pogones, K. Alexander, S. Harter, C. Weeks, L. Nelson. ROW 2: T. Mottl, R. Larson, J. Rude, J. Lindig, S. Montaque, S. Vander Venter, J. Lange, J. Jahnz. ROW 3: K. Malone, D. Madison, D. Johnson, R. Freeman, R. Onken, M. Roubinek, K. Nascene, S. Fiebing, D. Holien. ROW 4: J. Gossen, J. Kosbab, K. Carlson, P. Connaker, J. Mead, T. Bowers, G. Magaard, T. Fiebing.



PIANO—S. Bedhal. ROW 1: T. Kosbab, S. Johnson, M. Lindquist, S. Teich, B. Reiersen, P. Liebal. ROW 2: J. Kosbab, P. Connaker, J. Teich, K. Carlson, S. Bean. ROW 3: S. Harter, M. Roubinek, D. Madison, J. Sundin.

## Jr. High Band & Chorus

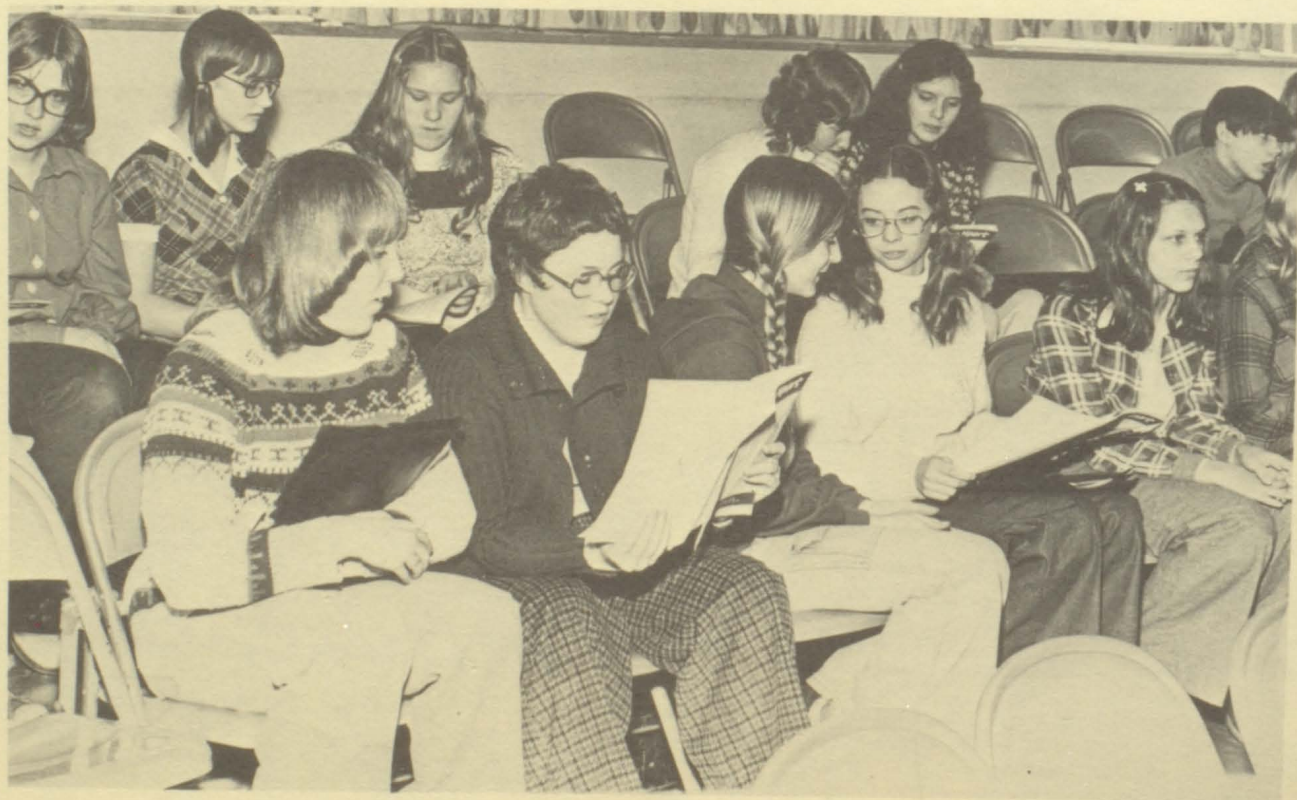



ROW 1: H. Carlson, R. Johnson, G. Meed, C. Reynolds, D. Ludwig, C. Saari, J. Lindig, S. Montague, D. Day, J. Samuelson, M. Youngbauer, R. Miller. ROW 2: A. Rosati, L. Bean, C. Froelke, B. Kent, T. Korf, D. Blake, J. Jahnz, P. Pangerl, K. Elder, T. Nelson, J. Thiry. ROW 3: N. Emerson, D. Jacot, R. Brotton, S. Stennes, D. Madison, L. France, C. Madison, J. Rydberg, J. Trampe, J. Pangerl, J. Kessler, T. Conklin.

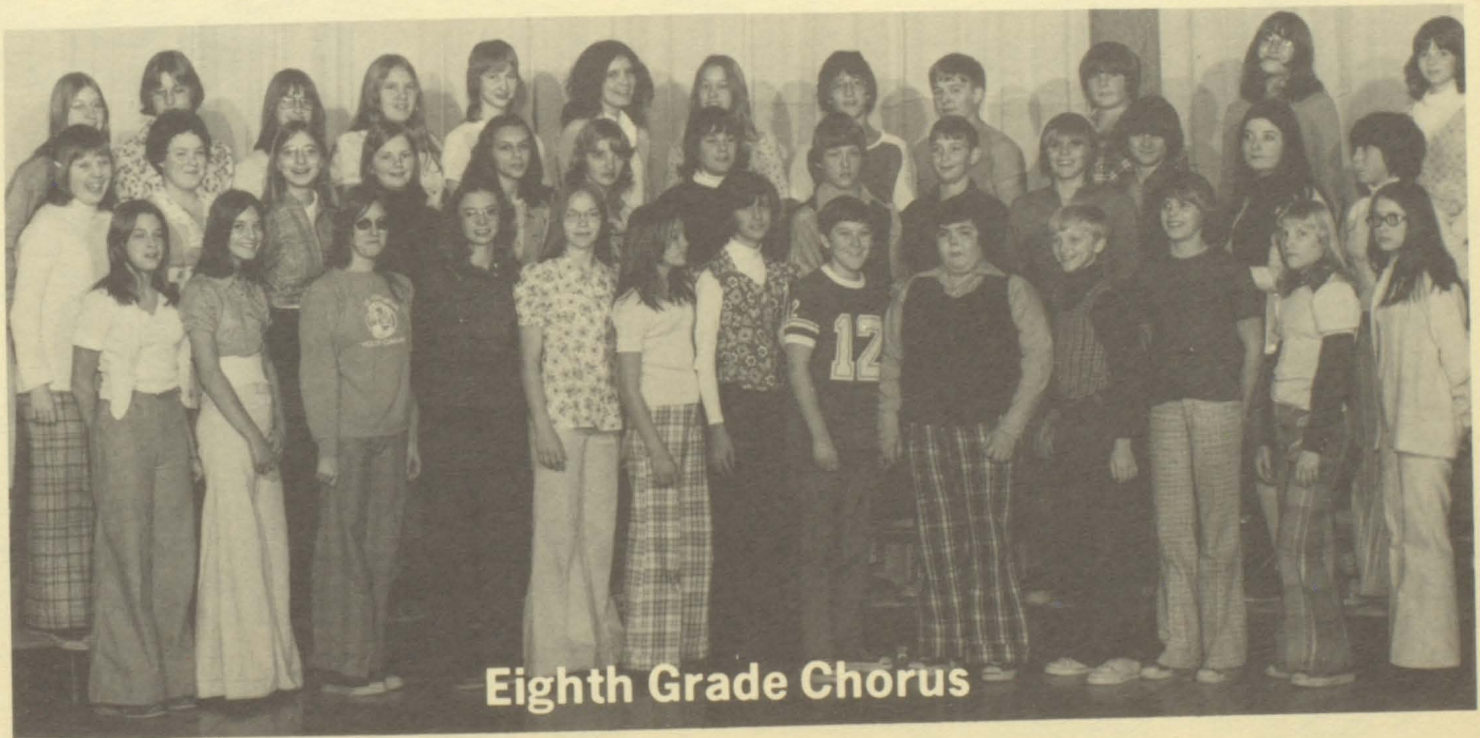

ROW 1: B. Feist, D. Davis, T. Pigman, M. Lindquist, C. Kern, M. Lange, N. Lueth, D. Holien, J. Harwig, J. Ritmiller, D. Johnson, L. Werner, M. Hanson, ROW 2: S. Harter, T. Kosbab, L. Espeseth, S. Johnson, K. Kozisek, B. Reierson, D. Smetana, K. Duffy, K. Peters, D. Johnson, R. Myers, P. Brotten, C. Pangerl. ROW 3: K. Pals, P. Leibel, L. Johnson, B. Swanson, K. Revier, S. VanderVenter, C. Haavisto, J. Hagstrom, J. Nelson, T. Shermer, S. Teich, S. Bedahl.



ROW 1: D. Larsen, L. Doran, A. Rupp, K. Doft, J. Johnson, J. Johnson, D. Heinrich, J. Nelson, D. Brimacomb, L. Gross, D. Froelke, J. Geisler. ROW 2: A. Lindquist, M. Kotek, K. Martinson, M. Romano, D. Rydberg, V. Wanless, C. Larson, V. Korf, M. Sharp, T. Nelson, P. VanderVenter, S. Teich, C. Kent. ROW 3: G. Madison, S. Lobdell, S. Salonek, T. Tracy, C. Larson, M. Sauser, D. Odegaard, M. Madison, J. Froelke, M. Kern, D. VanderVenter. ROW 4: N. Smith, D. Gorton, G. Grant, J. Sickler, B. Lindig, L. Montague, B. Johnson, D. Howard, B. Reiser.



ROW 1: J. Workman, J. Mikyska, M. Lindig, G. Thomas, A. Romano, J. Mead, G. Smetana, S. Salonek, D. Thomas, T. Mottle. ROW 2: B. Magaard, T. Alexander, D. Sprunk, B. Lones, T. Harter, C. Smetana, D. Prior, T. Holien, D. Anderson. ROW 3: T. Tracy, G. Pangerl, B. Lindig, G. Grant, J. Teich, B. Wiener, D. Carlson, J. Froekle, R. Ovick. ROW 4: N. Smith, D. Madison, D. Martinson, D. VanderVenter, S. Salonek, R. Elder, T. Soderbek, G. Belko, G. Rosl, D. Pixley, D. Kliegle.



ROW 1: V. Wanless, S. Brotten, L. Johnson, S. Mohr, C. Alexander, L. Doran, D. Sprunk, J. Evans, S. Ryan, D. Hanson, J. Odendahl, D. Brimacomb, D. Hagstrom, V. Samuelson, J. Nelson, K. Smetana, S. Scobbie. ROW 2: S. Brotten, R. Johnson, J. Johnson, J. Korf, K. Martinson, T. Mottle, G. Hatfield, B. Kern, T. Lindahl, G. Thomas, K. Doft, D. Thomas, D. Froelke, L. Nelson, G. Romano, A. Showalter, C. Kent, C. Rousu. ROW 3: A. Rupp, D. Rydberg, C. Yost, J. Engh, R. Messerer, G. Espeseth, N. Roberts, R. Yost, J. Baston, J. Carlson, L. Haavisto, M. Hagstrom, J. Geisler, P. Wildenauer, V. Rosol, C. Smetana, J. Sward. ROW 4: B. Kent, R. Mullins, B. Magaard, J. Teich, J. Madison, C. Kent, J. Pangerl, B. Olson, M. Sharp, H. Scobbie, A. Hawley, A. Romano, T. Nelson, L. Bedahl, J. Kluk, P. VanderVenter, A. Malone.

## Sr. High Chorus

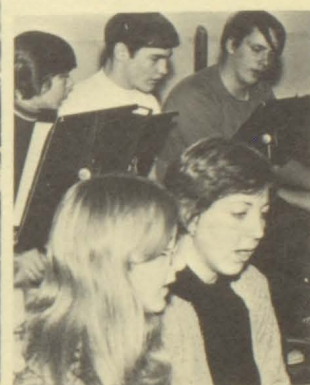

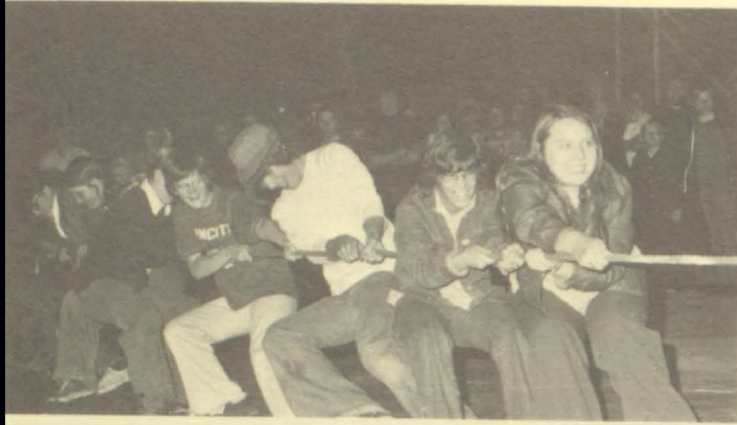

# CLUBS



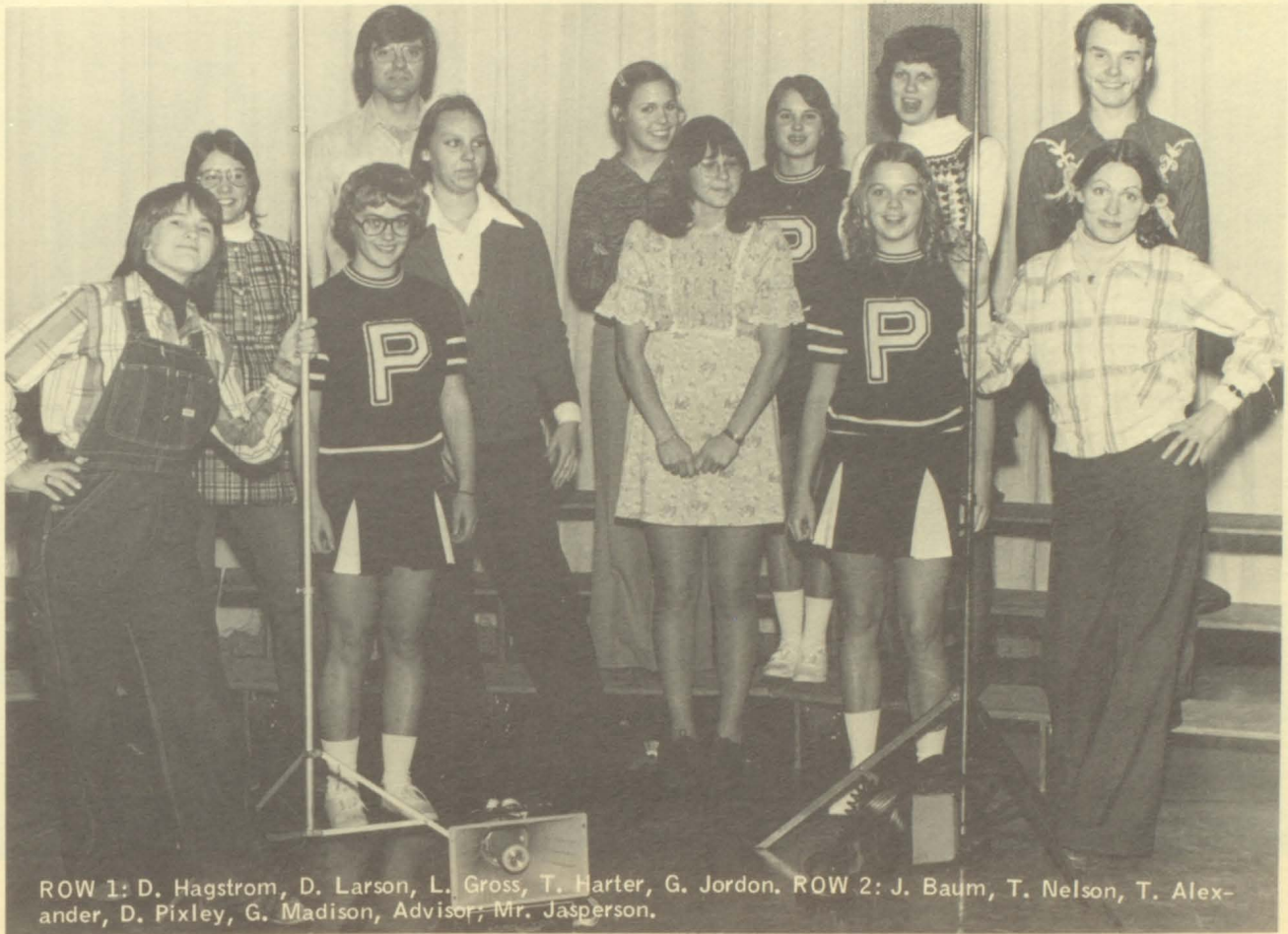

ROW 1: D. Hagstrom, D. Larson, L. Gross, T. Harter, G. Jordan. ROW 2: J. Baum, T. Nelson, T. Alexander, D. Pixley, G. Madison, Advisor, Mr. Jaspersen.

## 1975 Annual Staff



Gennie Jordan  
Copy Editor



Deanne Pixley  
Layout Editor



JoAnnBaum  
Business Editor



ROW 1: R. Messerer, Miss Rhen, J. Goodstight, J. Messerer, L. Perron, ROW 2: D. Yeager, J. Workman, M. Bengtson. ROW 3: K. Lundin, D. Miller, D. Pixley. Not Pictured: G. Espeseth, B. Miska.

## Sr. & Jr. High F.H.A.



ROW 1: L. Leske, L. Werner, S. Despiegelaese, ROW 2: C. Pangerl, L. Espeseth, B. Reiersen, B. Swanson, C. Kern, A. Auers. ROW 3: Miss Colvet, A. Auers, S. Teich, D. Ovick, C. Stransky, L. Lundgren, J. Baston, J. Madison, M. Sauter. ROW 4: J. Mikyska, C. Alexander, J. Westgaard, K. Malone, R. Johnson, J. Madison.





ROW 1: D. Brackenbury, B. Kraft, D. Gray, P. Caroon, L. Gray, J. Jansen, J. Sundin, D. Norman. ROW 2: B. Simon, S. Baldwin, D. Westphal, M. Pangerl, G. Stransky, S. Bjorklund, K. Dennison, N. Gay, J. Jansen, C. Koziak. ROW 3: R. Root, M. Skluzacek, G. Rossol, G. Pigon, T. Miller, D. Pixley, B. Karas, A. Jordan, S. Tiffany, Mr. Trampe. ROW 4: R. Karas, C. Kosiek, B. Pals, D. Gardner, N. Lundgren, G. Nordrum, J. Gay, D. Willert, G. Pangerl, C. Kruse.

## F.F.A.



Sarah Brotten



Sweetheart  
Peggy Caroon



Gennie Jordan





ROW 1: W. Carlson, S. Thieman, D. Lueth, B. Kraft, B. St. Hohn, B. Conklin, N. Smith, J. Duzan, T. Mohr. ROW 2: M. Piha, B. Reiser, M. Christopherson, D. Lange, D. Peterson, M. Roubinek, M. Sauser, S. Thorne, R. Elder, J. Johnson, Mr. Hagstrom.

## Lettermen's Club

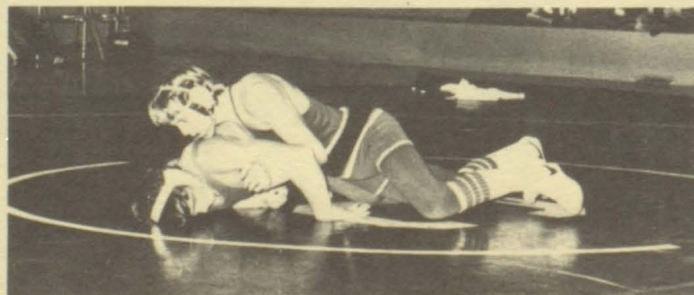
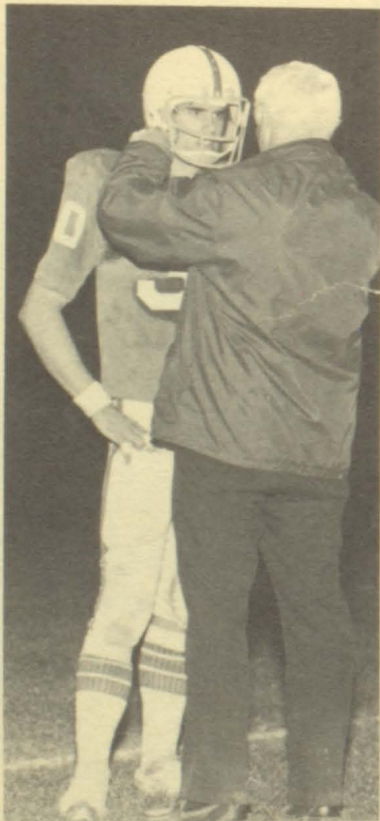



ROW 1: D. Ludwig, B. Simon. ROW 2: D. Prior, D. Westfall, C. Yost, B. Sahf. ROW 3: M. Hollan, J. Kosbab, S. Bean, E. Weber, S. Stennes, Mr. Arimond.

## A.V. & Declam Club



ROW 1: K. Petersen, D. Hagstrom, M. Johnson, A. Hawley, M. Sharp, G. Thomas. ROW 2: S. Ausmus, S. Teich, E. Bates, J. Johnson, N. Silesky. ROW 3: K. Duzan, R. Karas, D. Doft, C. Larsen, N. Roberts, C. Kent, J. Engh, H. Engeseth, T. Lindahl, C. McGregor, Mrs. Jasperson.



ROW 1: S. Onken, H. Scobbie, M. Sharp, D. Houdek. ROW 2: P. Newburgh, S. Mohr, R. Messerer, K. Johnson, J. Evans, J. Brogren, S. Malm, D. Sprunk. ROW 3: R. Mullins, L. Bedahl, L. Woischke, K. Simonson, M. Sauser, Juan, B. Westgard.

## Spanish Club & AFS



ROW 1: J. Ferch, K. Petersen, G. Madison, D. Larson, J. Coronado, J. Johnson. ROW 2: D. Kuzan, S. Teich, M. Romano, J. Teich, A. Pangerl, D. Martin, J. Johnson, S. Mohr, L. Doran, T. Lindstrom, T. Alexander. ROW 3: A. Rupp, C. Larsen, Miss Simmons, A. Romano, N. Roberts, M. Sharp, K. Martison, R. Yost, P. VanderVenter, D. Bowers, D. VanderVenter, B. Vacinek, C. Drevesky.

A.F.S! United States! The great things! I will never forget this wonderful organization and this beautiful country. They have been the mirror where I have looked at myself to find out more about myself and others.

Since I became an A.F.S. student I also became an ambassador from Costa Rica in this great country. Working as an international symbol for peace, A.F.S. has become one of the most important organizations all over the world. It seeks to bring people with different ideologies, races, languages, religions, etc. into an organization where these differences disappear and then everyone involved in the A.F.S. world look for a more peaceful world. It summarizes its aim into this slogan: "Walk together, talk together." And that's why I'm really here.

This year living among beautiful people in the U.S. has been one of the most beneficial in all my life. My experiences in Pine City have been limitless. Learning a new language, making new friends, sharing ideas and information, attending a new school, enjoying this variable weather have been possible things for me to experience only with the effort of A.F.S., people in this country and many other sources unknown to me.

All these things have taught me to look at this world in a way completely different as we are used to do it. So I want to give thanks to all of the people in Pine City and those anywhere which have made possible my A.F.S. year in the United States.

If I have another opportunity in the future to come back to this country I won't hesitate to do it. It's a beautiful country to be in.

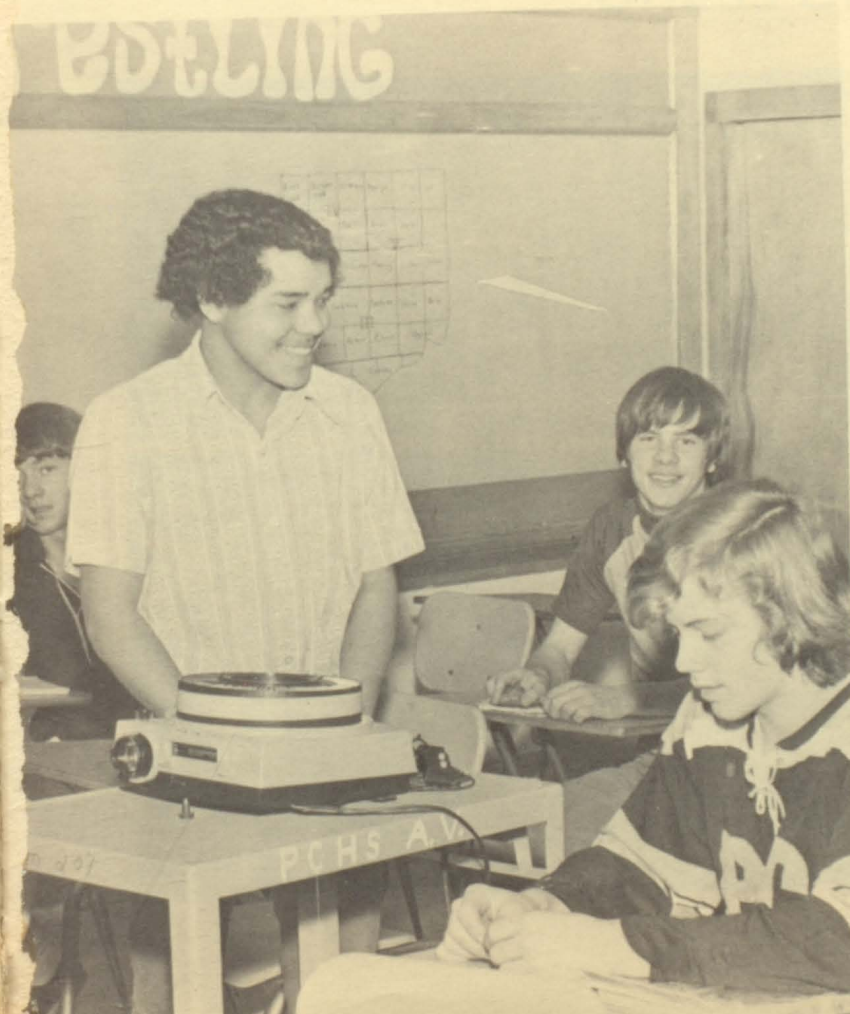

A  
F  
S

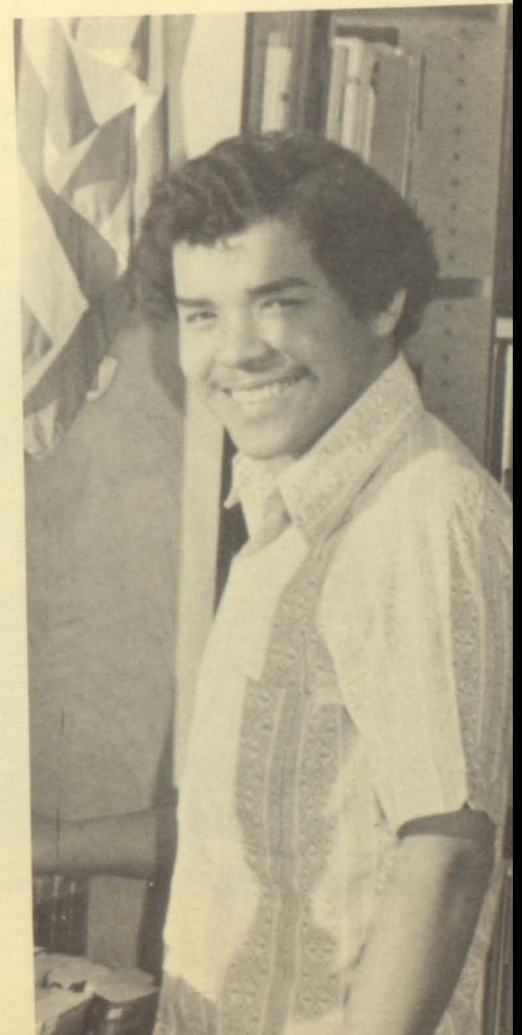

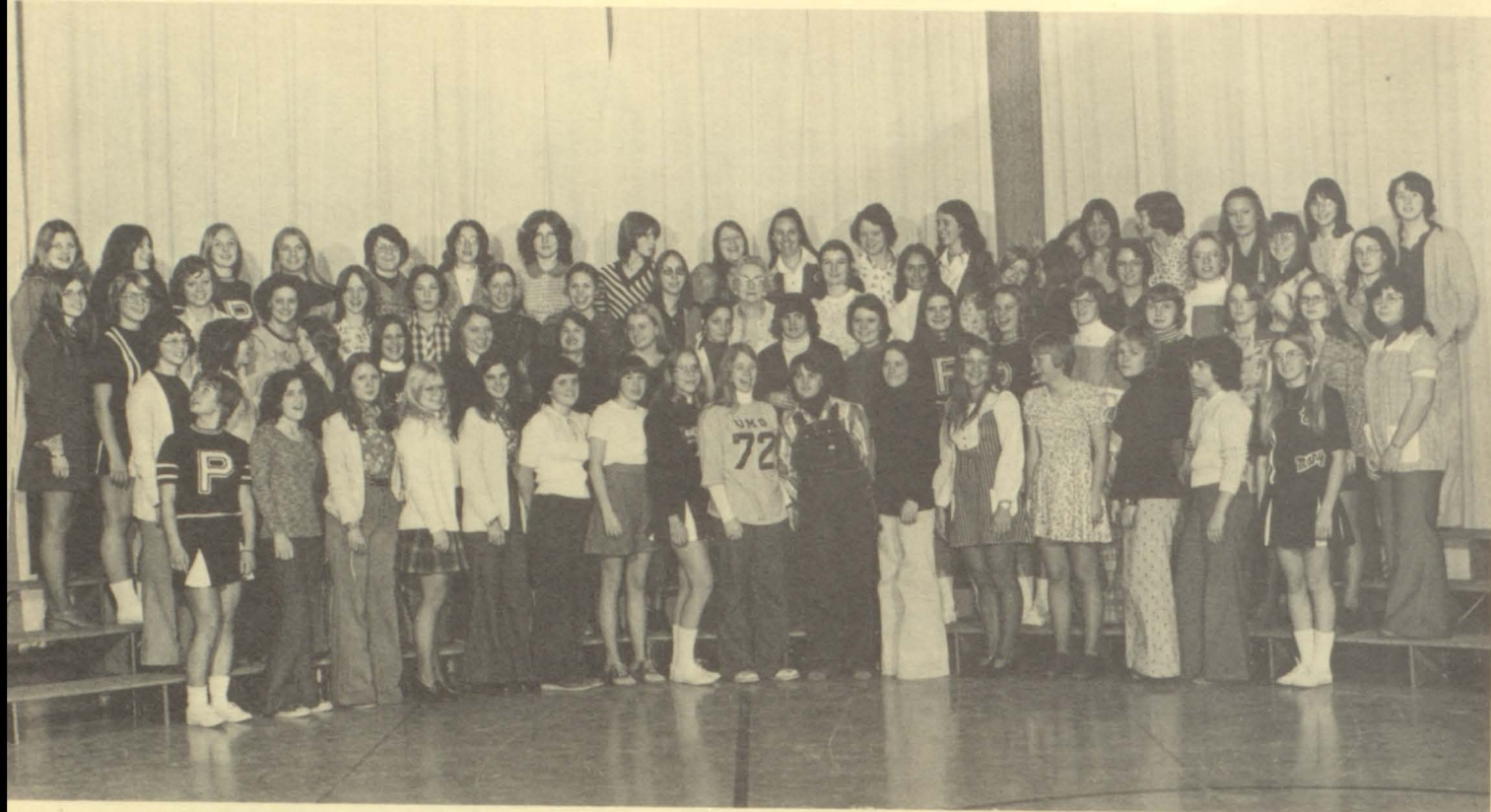

ROW 1: D. Larson, J. Martini, K. Wiener, D. Sprunk, M. Lindig, S. Ryan, C. Alexander, L. Clausen, B. Swanson, D. Hagstrom, K. Wood, M. Mottl, G. McKishka, W. Klande, L. Teich, M. Tollefson. ROW 2: L. Caza, D. Pangerl, C. Roweder, J. Ferch, S. Skluzacek, T. Alexander, A. Rupp, D. Nicoll, M. Hagstrom, S. Brotten, V. Wanless, T. Harter, D. Petersen, D. Bowers, L. Doran, T. Lindstrom, D. Yeager. ROW 3: K. Martinson, J. Korf, K. Malone, B. Maagard, D. Maagard, D. Froekle, S. Onken, J. Johnson, B. Miska, Mrs. Woullie, J. Kluk, S. Smetana, J. Scooby, S. Billstein, J. Teich, A. Lindquist, D. Ovick, L. Schmidt. ROW 4: B. Olson, R. Yost, L. Swanson, V. Korf, A. Hawley, S. Osterdyk, J. Geisler, L. Bedahl, M. Nagle, T. Nelson, J. Pangehl, A. Malone, T. Hoefler, R. Schildgen, A. Pangerl, V. Rosol, L. Gross, M. Sharp.

## Pep Club & Nurse Club



J. Baston, B. Kern, T. Lindahl, Mrs. Ovick, S. Skluzacek.



C. Reynolds, K. Ploub



S. Chalupsky, S. Fiebing, K. Johnson, Mr. Ovick, B. Westgaard, T. Fiebing, J. Towers, Mr. Rakow.

## Chess Club

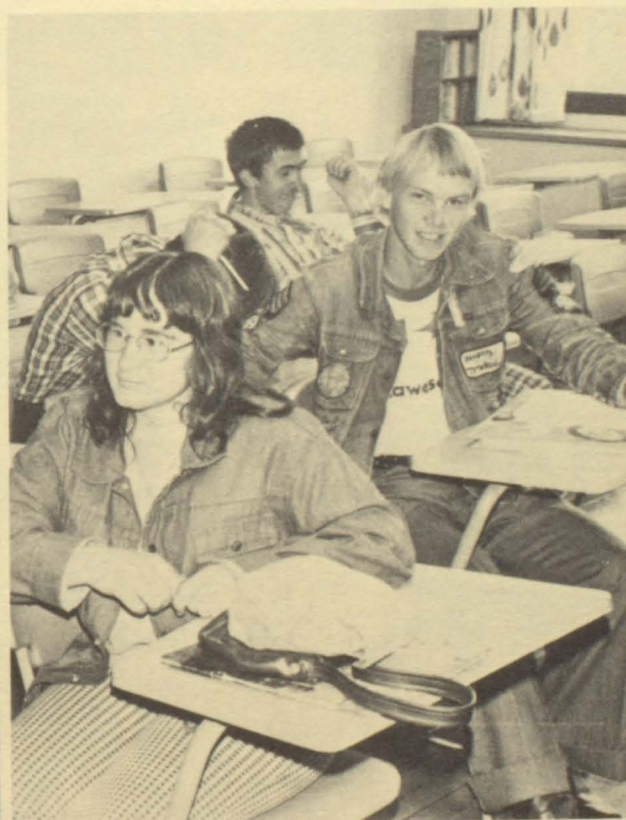
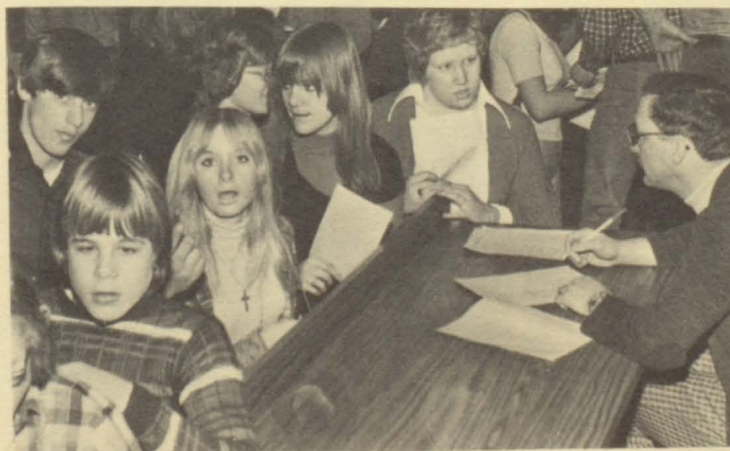

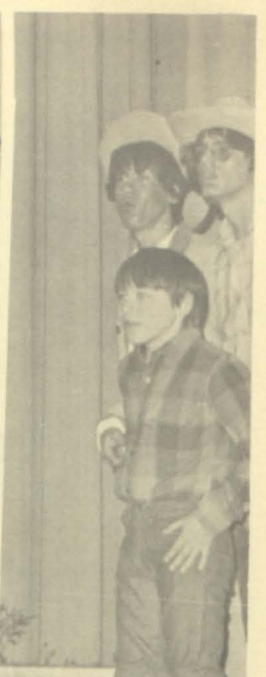

WILSON HOUSE  
Rooms and Meals  
Refined Atmosphere  
Reasonable Rates  
Foster Wilson Prop.





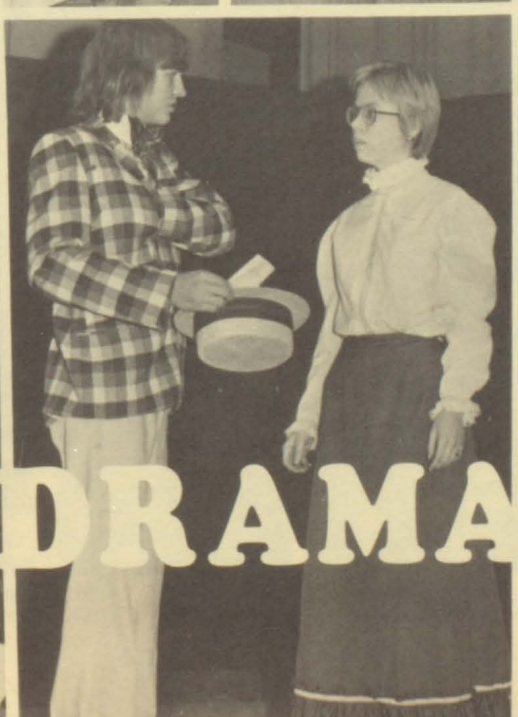

# DRAMA



ANNIE GET YOUR GUN

ROW 1: N. Roberts, T. Nelson, B. Reiser, R. Hinze. ROW 2; D. Peterson, G. Horns, J. Duzan, T. Harter, S. Fiebing, S. Ryan, D. Madison. ROW 3: G. Romano, K. Johnson, B. Chaffee, A. Hawley, R. Yost, K. Briesemeister, E. Bates, T. Soderbeck, B. Chaffee, J. Johnson, S. Harrison, S. Salonek, C. Larsen, K. Westerman, K. Peterson, A. Lindquist, B. Lones, C. Larsen, S. Bedahl, D. Westphal, S. Pogones, L. Bedahl, B. Olson, B. Swanson, S. Osterdyk, J. Johnson, M. Kotek, L. Bergstrom, C. Kent.



We would like to thank Mrs. Sills for the fine plays that she has produced in the past fifteen years.



"MEET ME IN ST. LOUIS"

Tootie . . . . .	Peggy Caroon	Estner . . . . .	Betsey Lones
Mrs. Smith . . . . .	Ann Rupp	Don . . . . .	Kevin Petersen
Mr. Smith . . . . .	Gary Madison	Rose . . . . .	Adrienne Lindquist
Agnes . . . . .	Ethel Bates		



Grampa Prophater . . . . .	Jon Towers	John Shepard . . . . .	Doug Gorton
Mrs. Waughop . . . . .	Nancy Roberts	Mr. Duffy . . . . .	Duaine Peterson
Lucille Pentard . . . . .	Char Larsen	Mr. Dodge . . . . .	Scott Tiffany
Ida Boothby . . . . .	Cinda Kliegle	Fred Gregory . . . . .	Rick Elder
Katie . . . . .	Marilyn Kotek	Conductor . . . . .	Juan Huertos

# Homecoming '75: A Win To Remember, 18-6.

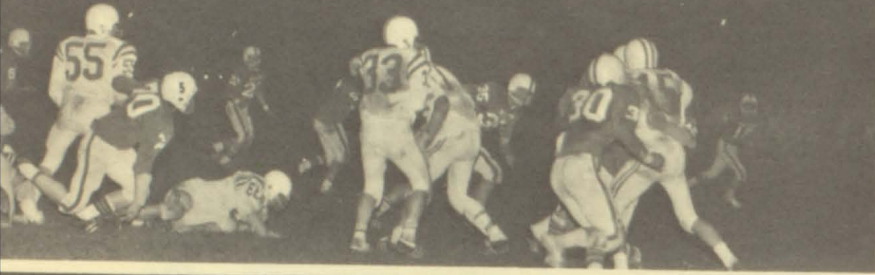



Queen Jackie  
Co-Captain Gene



Princess Linda  
Escorted by Steve



Mrs. Wuolle: Always a bright  
spot at our Homecomings.

## Come Back Blue Moon



Princess Sarah  
Escorted by Mike



Lady Linda  
Escorted by Mitch



Lady Julie  
Escorted by Greg



Lady Susan  
Escorted by Bryan



Lady Terri  
Escorted by Chris



Lady Robin  
Escorted by Les



Lady Wendy  
Escorted by Gary

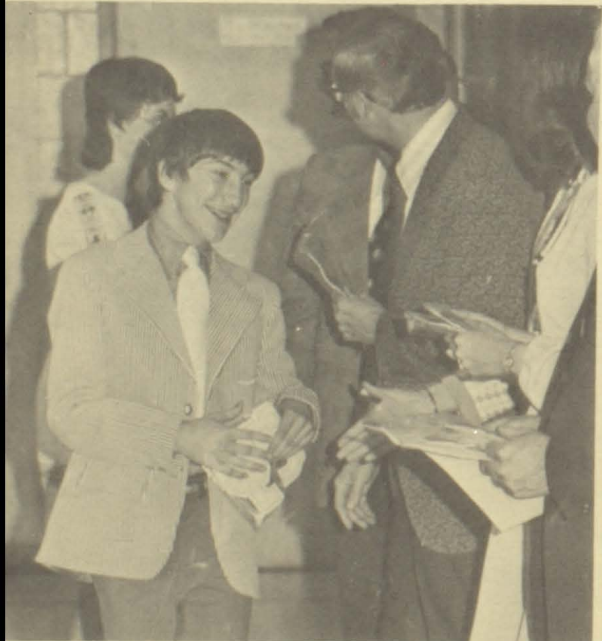
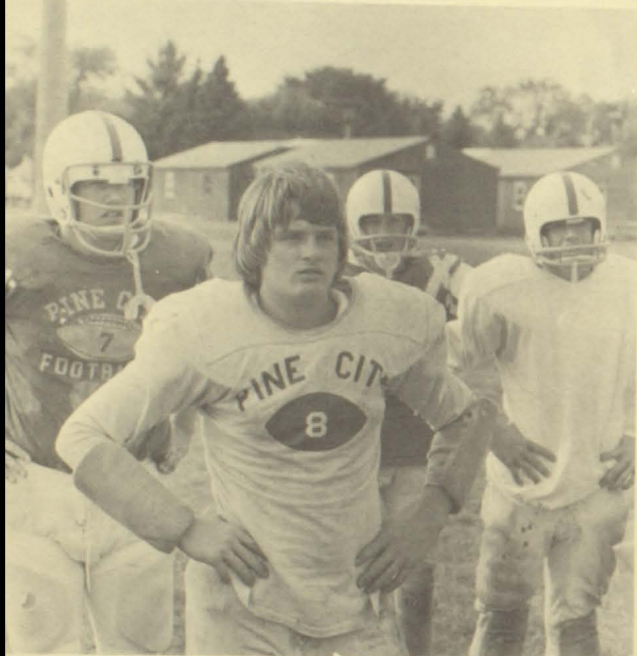
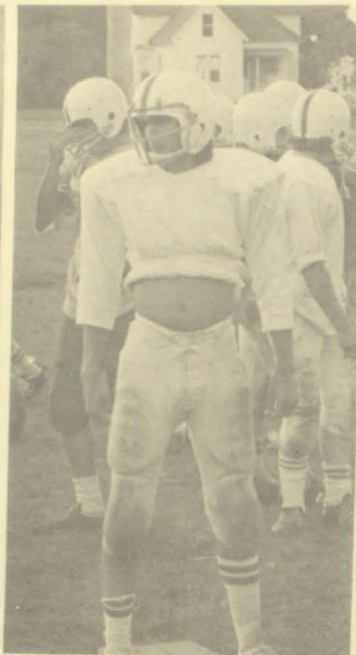



# SPORTS

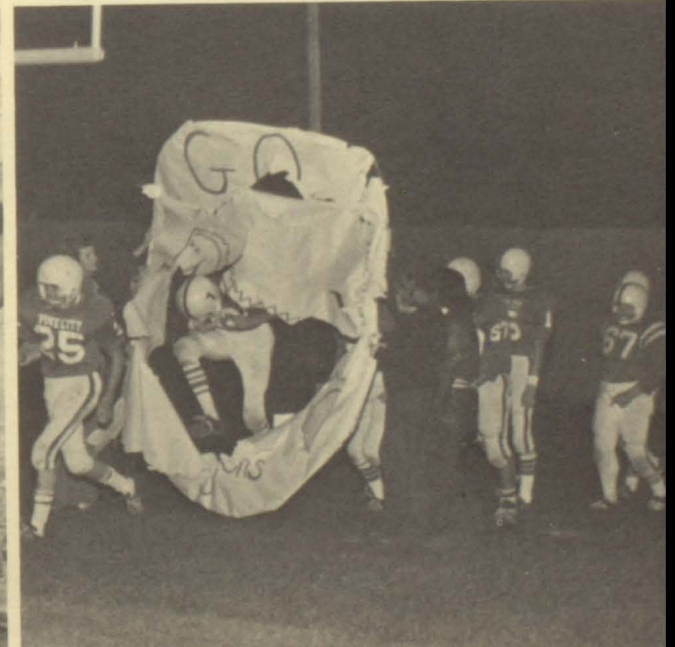
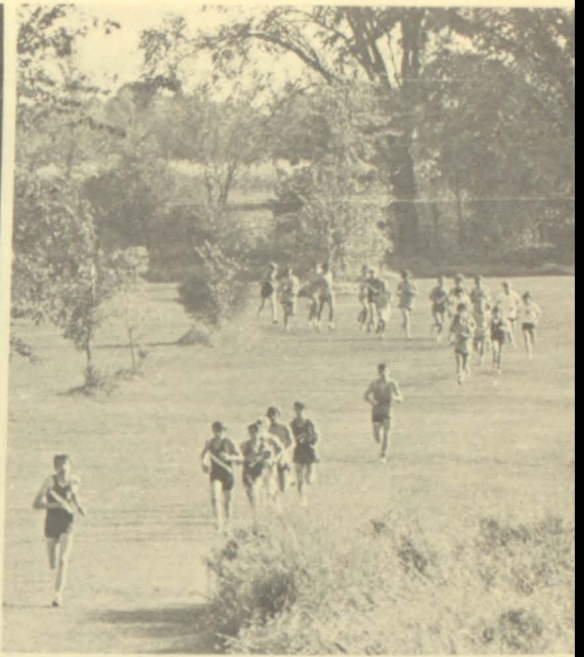
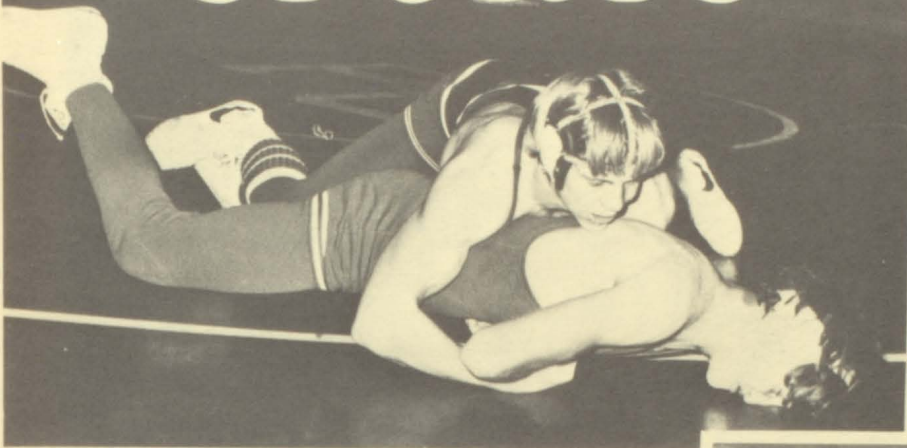

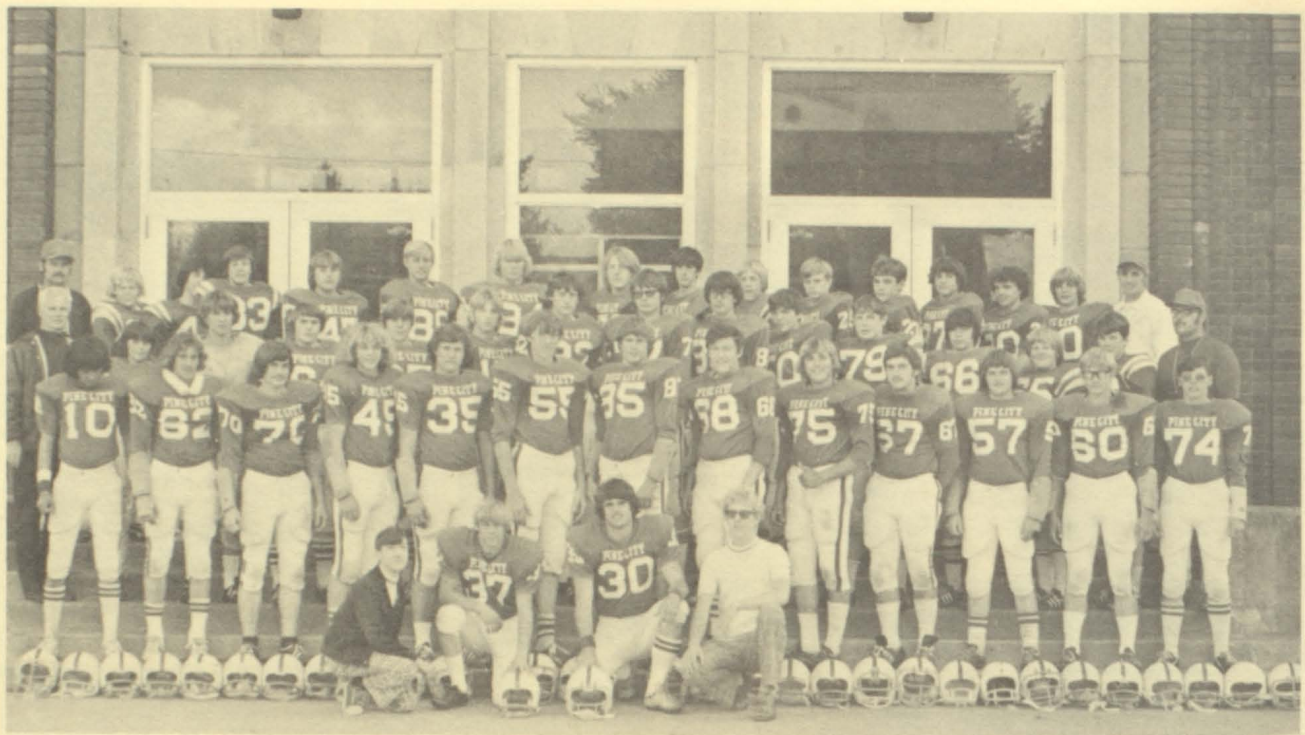

ROW 1: L. Auers, G. Hanson, S. Thorne, D. Madison, ROW 2: M. Piha, D. Anderson, G. Becyar, M. Christopherson, B. Reiser, R. Malm, R. Christanson, D. Howard, J. Johnson, J. Towers, B. Kick, D. Skluzacek, J. Duzan, ROW 3: Coach Nelson, G. Erfourth, K. Evenson, C. Sanders, C. Sanders, K. Christanson, S. Thieman, G. Kasda, J. Mettling, D. Hill, M. Skluzacek, T. Martin, D. Carlson, D. Prior, Coach Mikulich, ROW 4: Coach Rohweder, D. Sprunck, M. Pangerl, J. Frolkle, T. Piha, D. Kobiela, D. Bjorkland, G. Grant, K. Waters, S. Solanek, K. Carlson, M. Kern, D. Gaddas, L. Peterson, J. Berglund, Coach Huffer.

## Football

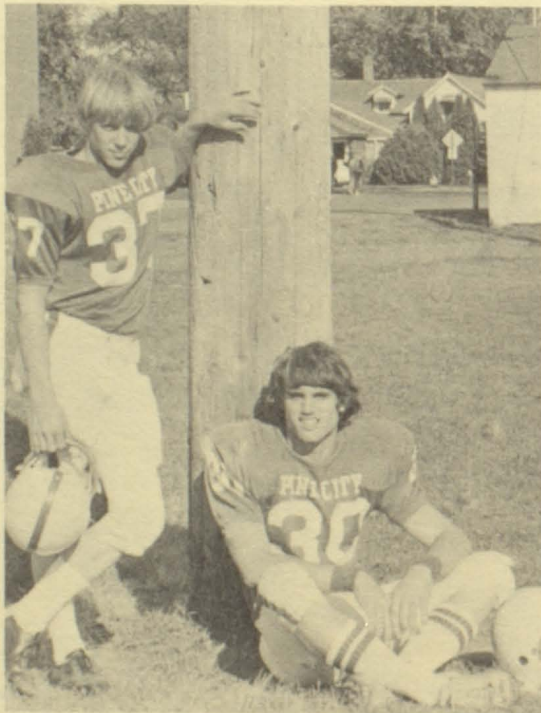

Football Captains  
Gene Hanson & Steve Thorne

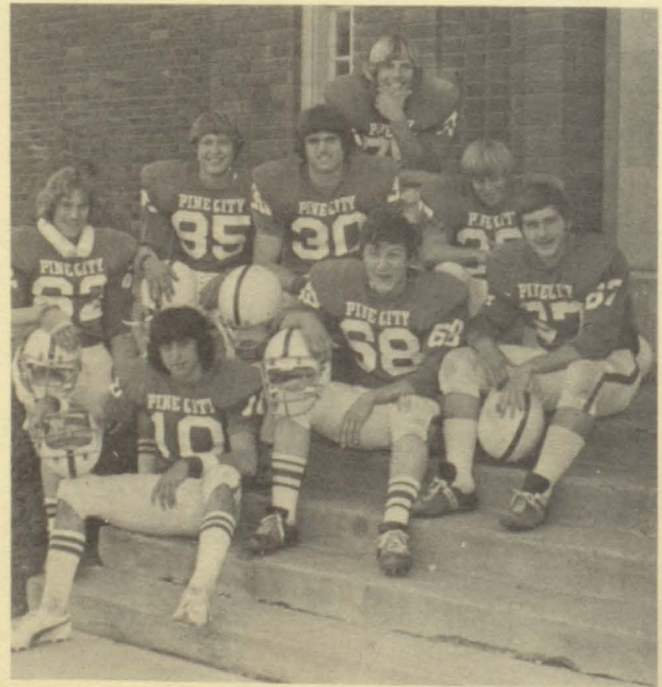

Football Seniors  
Mike Piha, Dennis Howard, Jon Towers, Doug Anderson, Randy Christanson, Steve Thorne, Gene Hanson, Jerry Johnson.

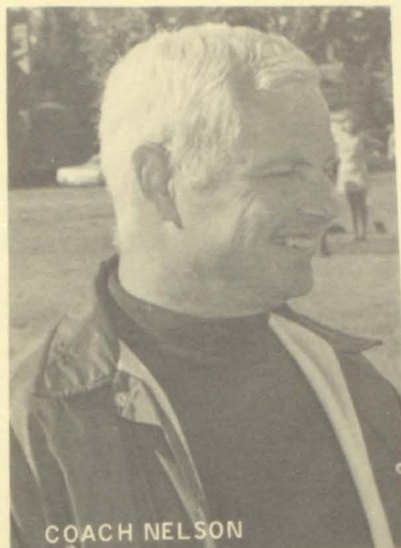

COACH NELSON

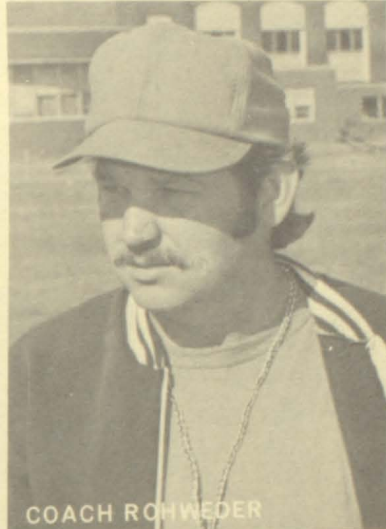

COACH ROHWEDER

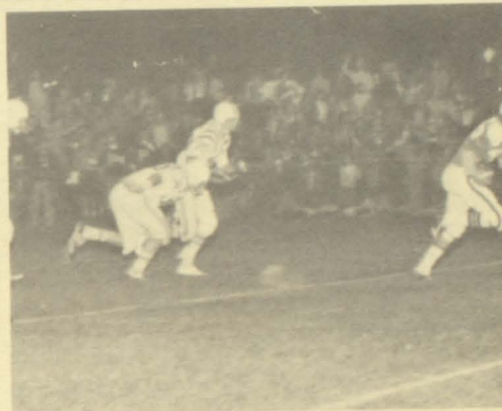

## 8th Grade Football

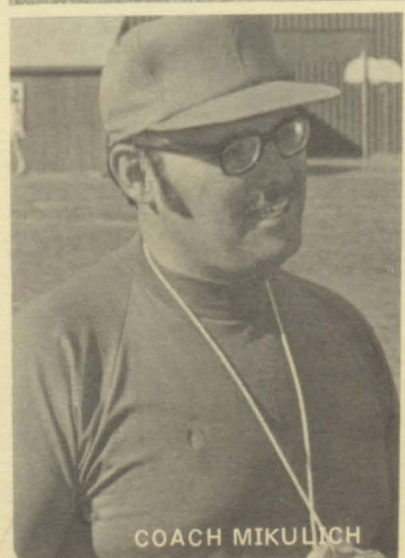
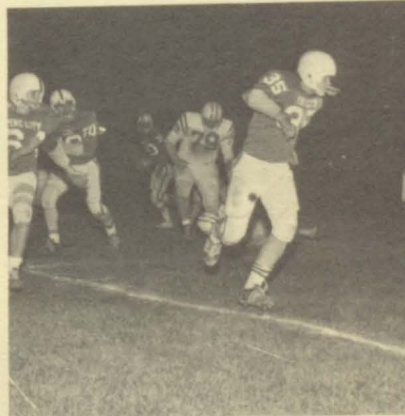

COACH MIKULICH

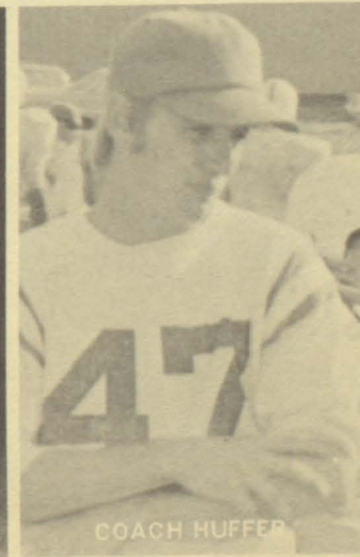
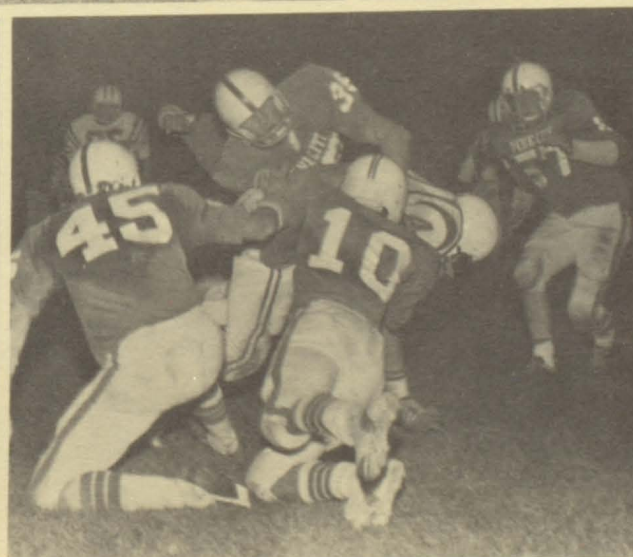

COACH HUFFER



M. Kern, K. Carlson, G. Belko, R. Christenson, J. Metling, S. Salonek, D. Lynn, B. Reiser, S. Thieman, M. Christopherson, G. Horns, S. Ashcroft, J. Madison, D. Howard, Coach Harter, Assistant Coach Rohweder.

## Varsity Basketball

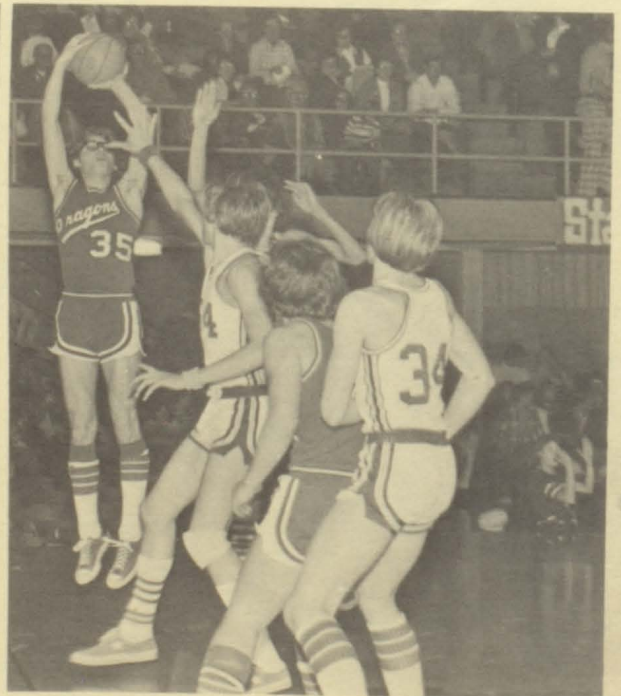
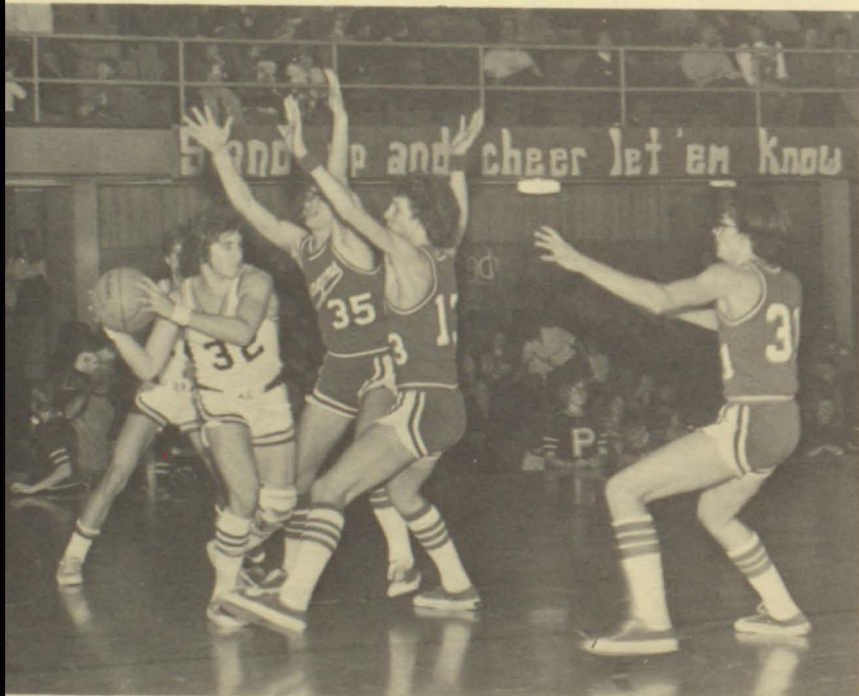



ROW 1: D. Lueth, Coach Rohweder, B. Lindig. ROW 2: M. Syverson, J. Froelke, S. Salonek, C. Sanders, M. Kern, D. Willert, M. Roubinek, S. Theiman, D. Madison, S. Lange, K. Waters, K. Carlson, M. Lindstrom, K. Nascene. Not Pictured T. Geisler, K. Christenson.

## B-Squad Basketball

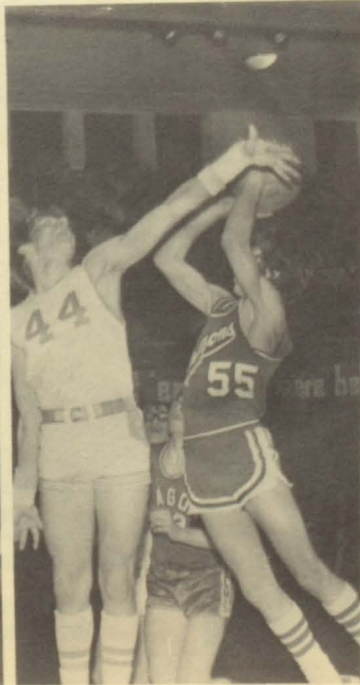
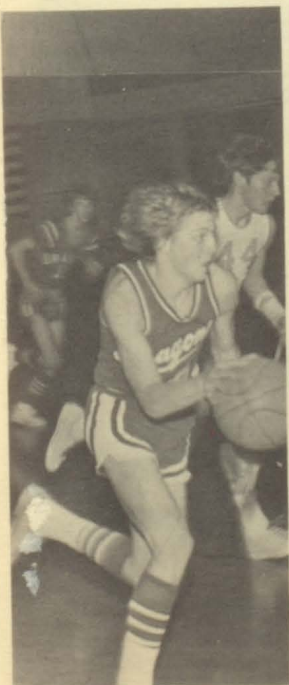



H. Hanson, S. Duzan, K. Duffy, R. Meyers, C. Sanders, J. Duzan, B. Kraft, G. Hanson, J. Sickler, C. Larson, J. Johnson, D. Lange.

## Varsity Wrestling

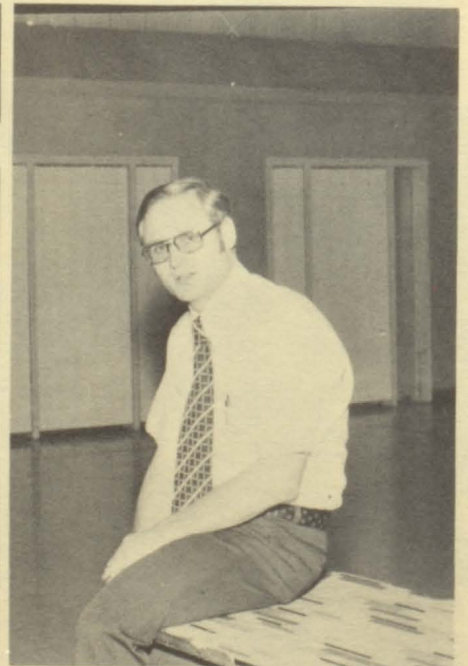
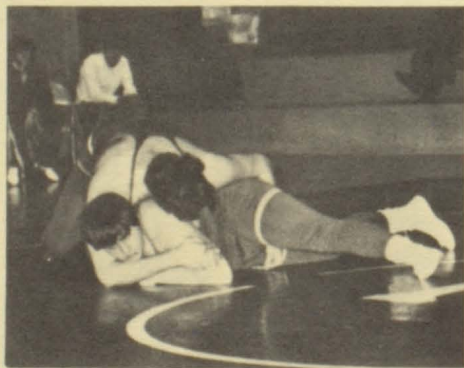
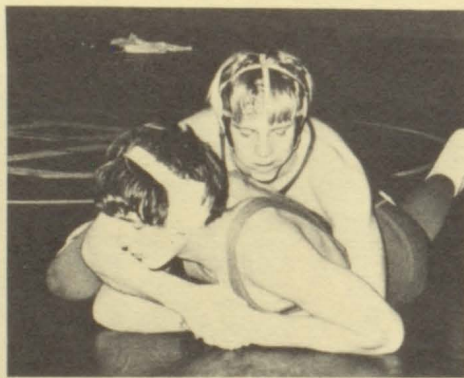
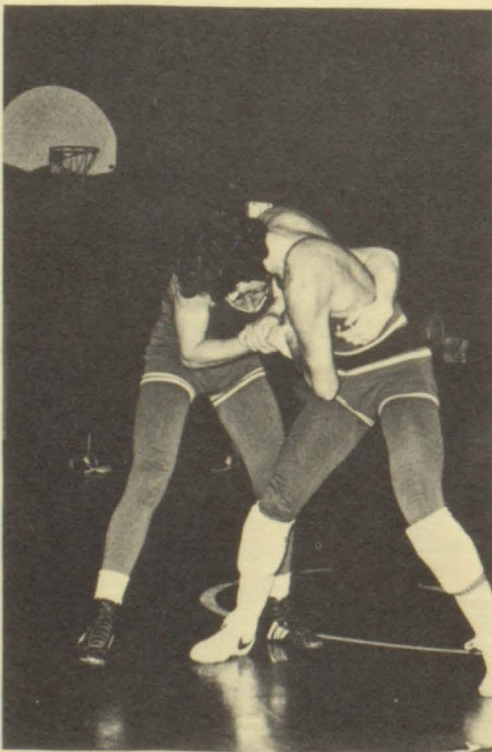

Wrestling Coach  
Mr. Schuler



ROW 1: E. St. John, J. Berglund, G. Stransky, S. St. John, M. Sanders. ROW 2: D. Gaddes, S. St. John, T. Ballis, A. Zastera, L. Wiener, M. Skluzacek, Coach Barfknecht.

## B-Squad Wrestling



Manager  
Tom Sanders



Stats Girl  
Debbie Haglund

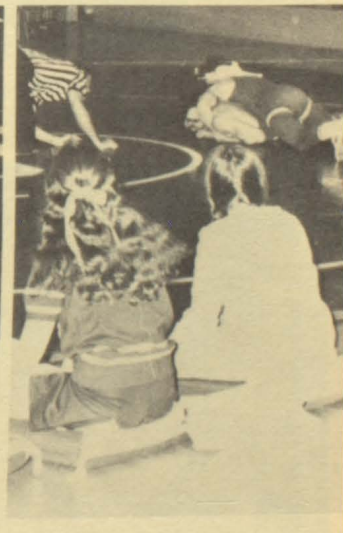
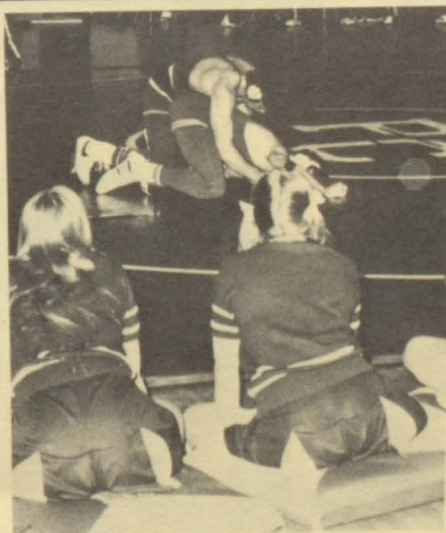
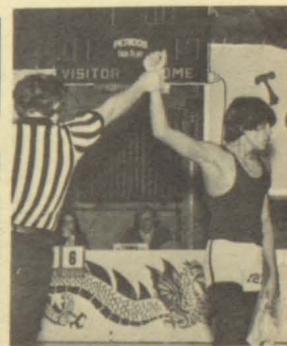



D. Ryberg, M. Romano, K. Duzan, L. Gross, M. Hagstrom, G. Romano, A. Romano, A. Hawley. Not Pictured D. Peterson.

## Varsity & B-Squad



ROW 1: J. Rude, S. Mohr, D. Utter, M. Tollefson, Y. Samuelson, R. Larson, B. Feist. ROW 2: R. Auers, S. Harter, J. Kluk, J. Korf, L. Nelson, K. Malone, D. Smetana.



Seniors: K. Duzan, M. Hagstrom, M. Romano, A. Romano. Not Pictured: D. Peterson.

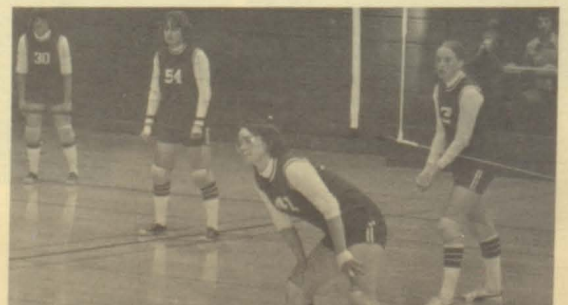
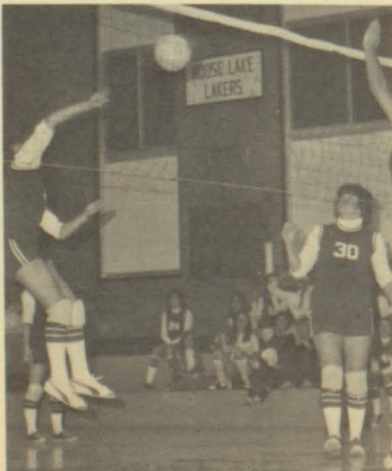



# Basketball



ROW 1: K. Novak, K. Duzan, A. Malone, T. Hoefler, L. Gross, B. Swanson (not pictured) ROW 2: Coach Hanson, C. Ferber, D. Miska, K. Kozisek, L. Nelson, P. Vander Venter, B. Olson, C. Madison, C. Pangerl, R. Messerer, Coach Coltvet.



ROW 1: D. Bowers, K. Kozisek, L. Nelson, P. Vander Venter, B. Olson, D. Miller, A. Reiser. ROW 2: L. Espeseth, B. Rierison, N. Selesky, D. Miska, B. Abbott, G. Espeseth, J. Lange, V. Gold, K. Elder, Coach Hanson, Coach Coltvet.





ROW 1: D. Hopkins, J. Froekle, L. Peterson, B. Kick, B. Conklin, D. Willert, J. Becvar, L. Auers, B. Pals, J. Nelson. ROW 2: C. Sanders, R. Christenson, E. Larson, J. Wolfe, D. Anderson, M. Kern, M. Kern, C. Sanders, D. Haglund. ROW 3: J. Metling, L. Auers, M. Christoperson, J. Metling, D. Peterson, J. Sickler, B. Reiser, J. Peterson, D. Hawley, B. St. John.

'74  
T  
r  
a  
c  
k



ROW 1: K. Blomker, K. Haglund, L. Werner, R. Messerer, S. Harter, M. Hanson, M. Sharp, K. Revier, J. Sward. ROW 2: R. Auers, E. Lundin, D. Haglund, G. Thomas, D. Utter, D. Smetana, R. Leonard, J. Blomker, D. Peterson. ROW 3: Miss Hanson, B. Chaffee, D. Bowers, L. Nelson, J. Korf, B. Beitoe, H. Engeseth, K. Duzan, P. Vander Venter, B. Abbott, D. Peterson, M. Leonard, Mrs. Fontaine.

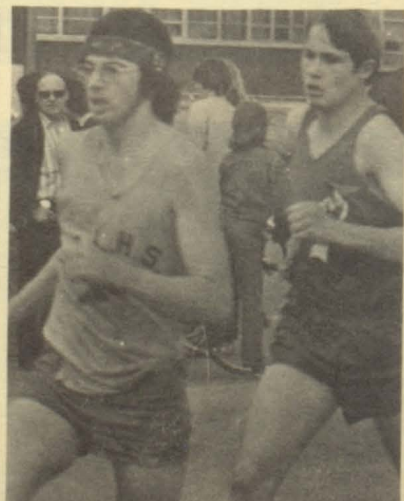



'7  
4  
B  
a  
s  
e  
b  
a  
l  
l

ROW 1: K. Westerman, G. Piha, L. Samuelson, D. Berglund, E. Shumacher, R. Stoffel, A. Hawley.  
 ROW 2: G. Hanson, S. Thorne, M. Piha, D. Carlson, S. Theiman, D. Hagstrom. ROW 3: Mr. Con-  
 naker, D. Peterson, G. Horns, D. Lynn, J. Madison, T. Mohr, D. Lueth, S. Osterdyk, Mr. Hagstrom.

STEVE

OUR SENIORS  
 GENE

MIKE

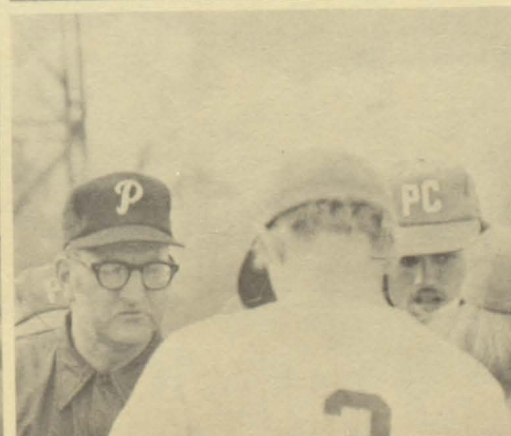
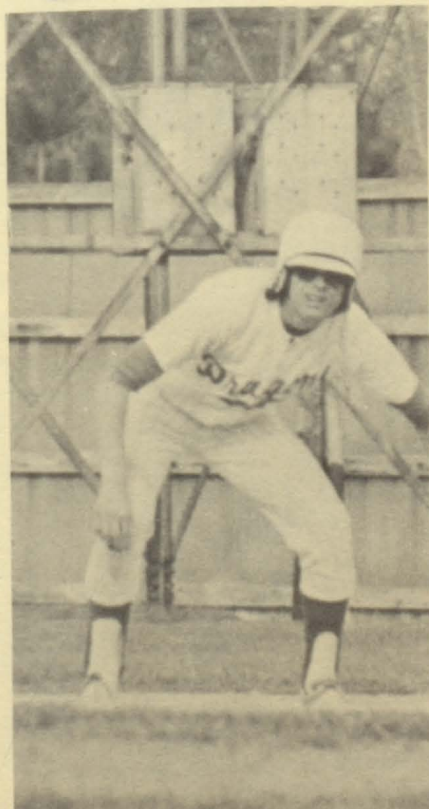
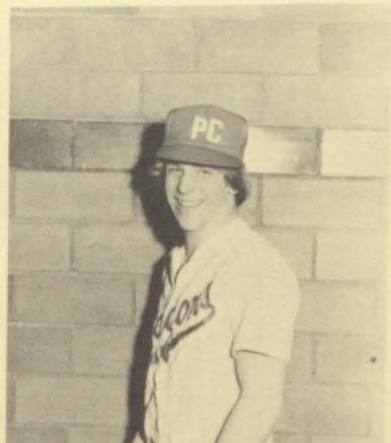
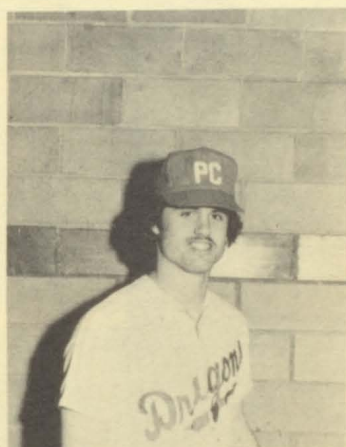



7  
4  
G  
o  
l  
f

ROW 1: D. Madison, J. Kosbab, R. Ovick, S. Duzan, K. Carlson, S. Salonek, J. Duzan. ROW 2: D. Carlson, D. Lueth, S. Johnson, M. Roubinek, M. Sauser, J. Connaker, L. Samuelson, Mr. Duzan.

And



C  
C  
r  
o  
u  
n  
t  
r  
y

ROW 1: D. Haglund, M. Hanson, R. Auers, A. Rosati, J. Janz, K. Haglund. ROW 2: Mr. Pera, S. Duzan, G. Belko, B. Saumer, M. Tollefson, C. Wimmer, Mr. Connaker.

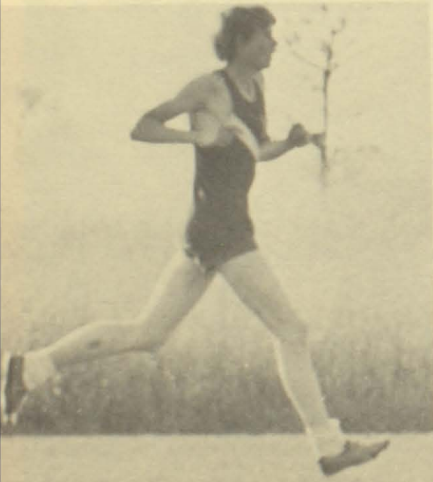

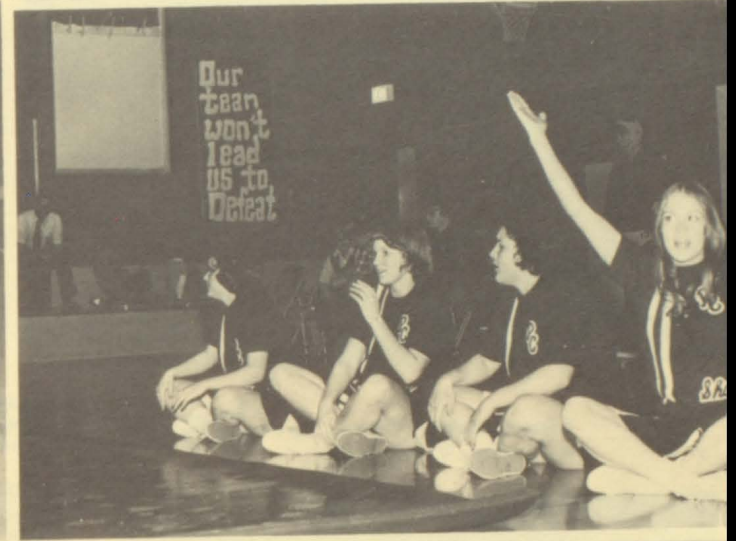
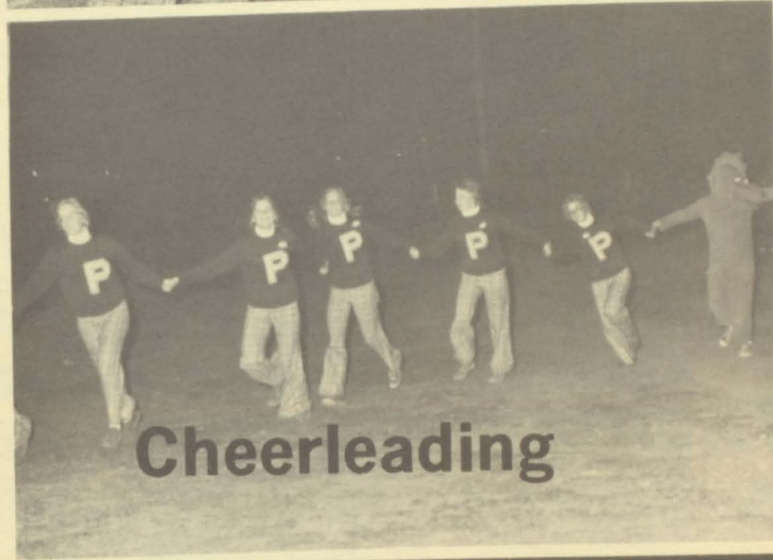

**Cheerleading**





Linda, Robin, Dawn, Sarah,  
Adrienne, Vicki, Terri.

C  
h  
e  
e  
r  
l  
e  
a  
d  
e  
r  
s



**Football**

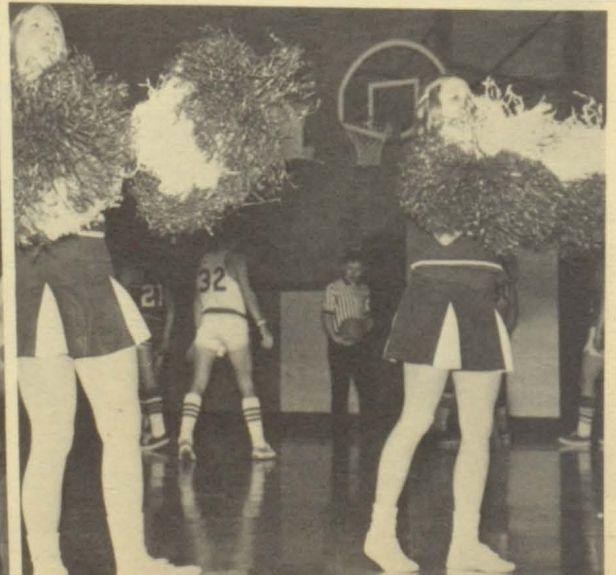
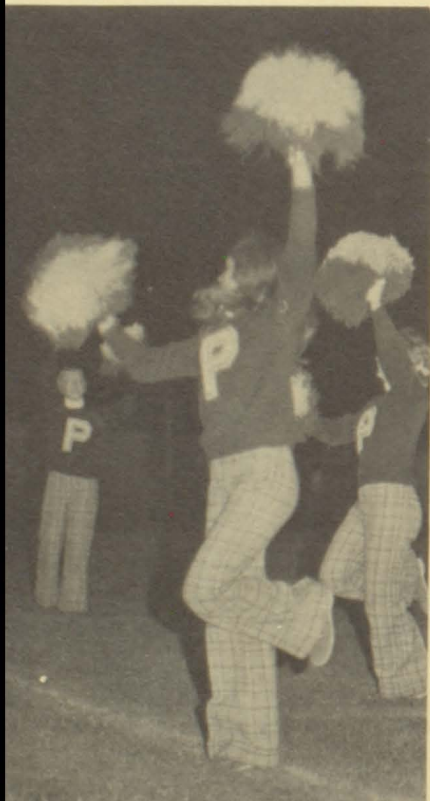

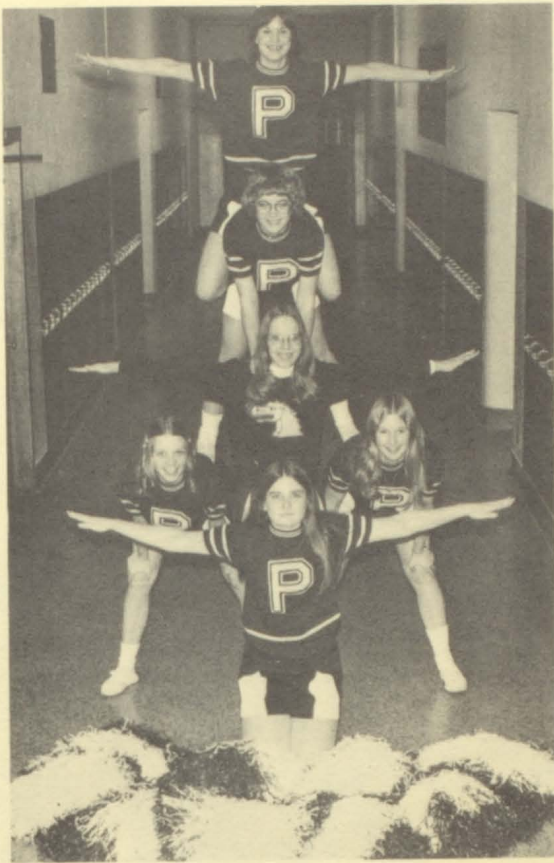

**B  
a  
s  
k  
e  
t  
b  
a  
l  
l**

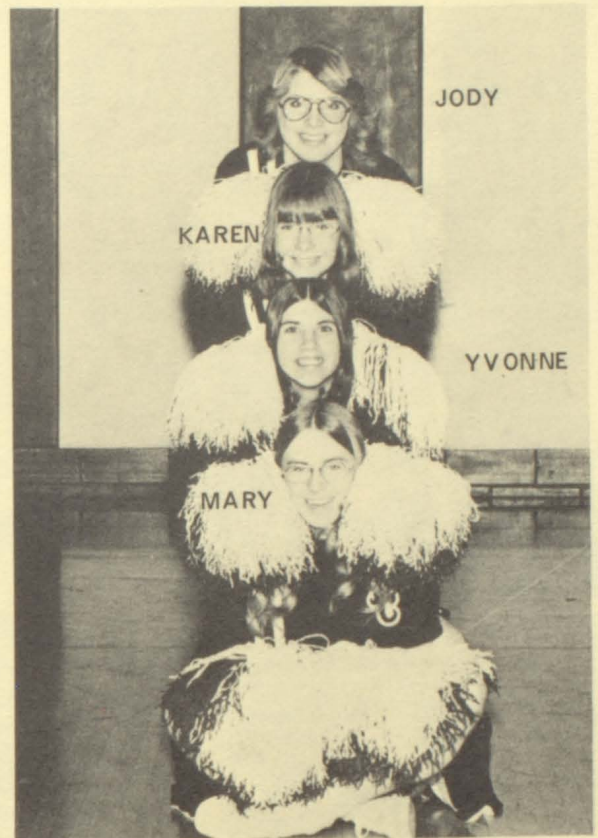

**Varsity & B Squad**



ADRIENNE, JACKIE, JEANNE, VICKI, JULIE.



Sharon, Jill, Robin, Shawn.

**Wrestling**

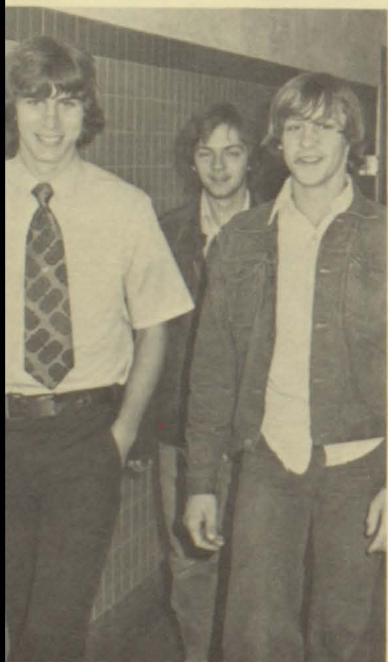
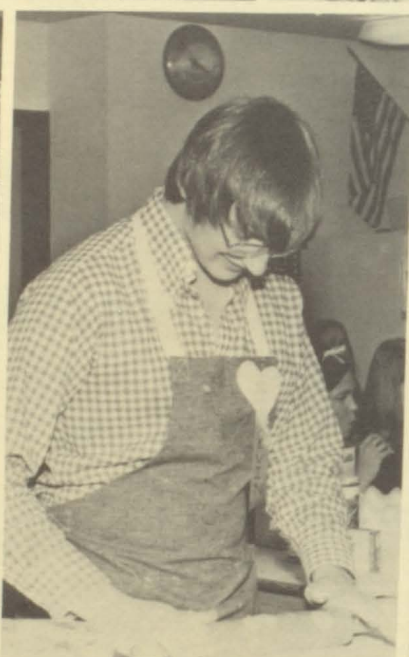
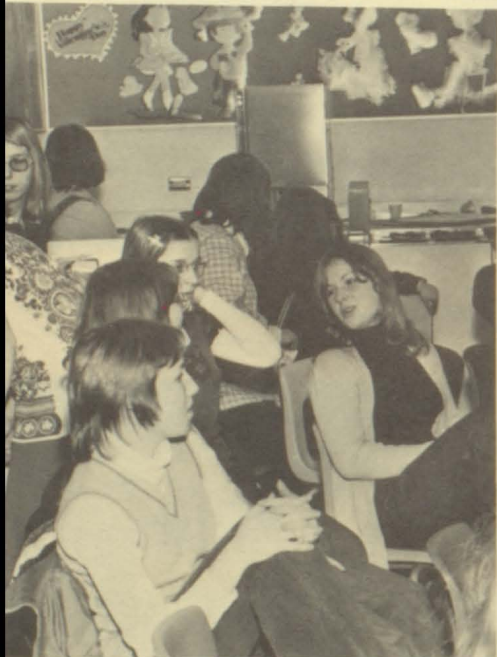
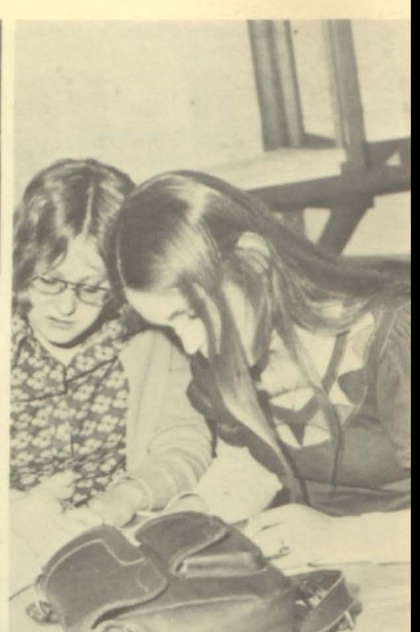
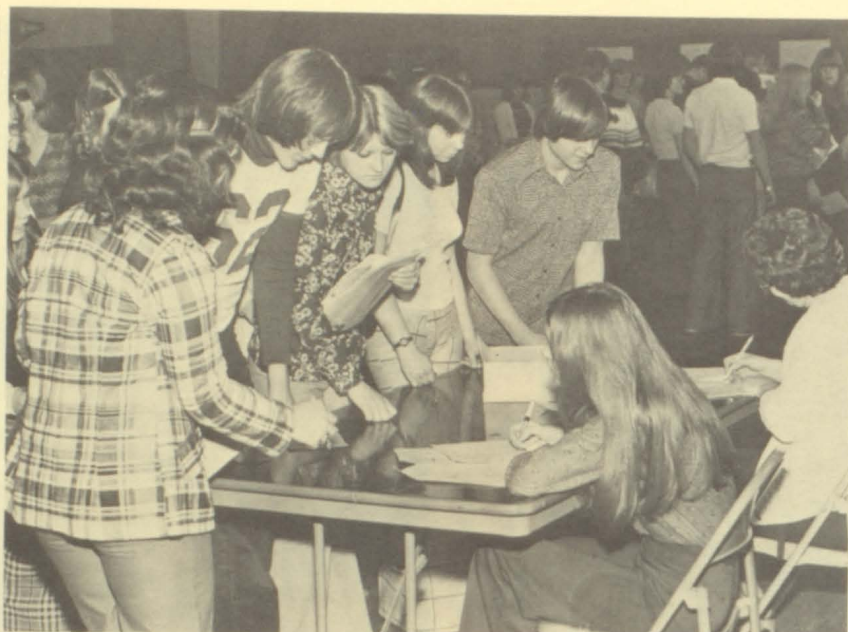



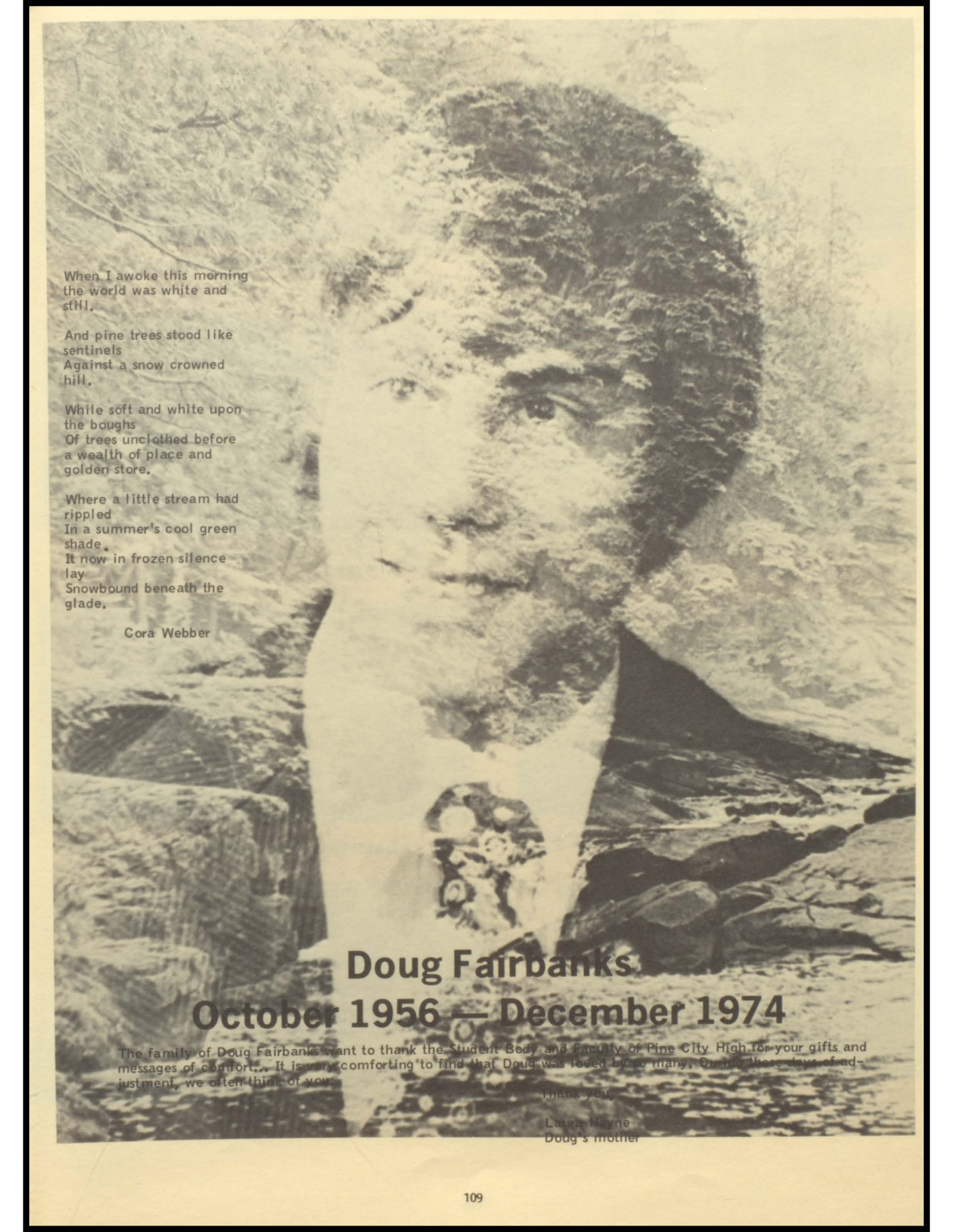

When I awoke this morning  
the world was white and  
still,

And pine trees stood like  
sentinels  
Against a snow crowned  
hill,

While soft and white upon  
the boughs  
Of trees unclothed before  
a wealth of place and  
golden store,

Where a little stream had  
rippled  
In a summer's cool green  
shade,  
It now in frozen silence  
lay  
Snowbound beneath the  
glade,

Cora Webber

## Doug Fairbanks October 1956 — December 1974

The family of Doug Fairbanks want to thank the Student Body and Faculty of Pine City High for your gifts and messages of comfort... It is very comforting to find that Doug was loved by so many. During these days of adjustment, we often think of you.

Thank you,

Laura Hayne  
Doug's mother



STOFFEL'S HOME IMPROVEMENT CENTER



COCA-COLA BOTTLING CO. OF PINE CITY, INC.



OLSON'S SHOE STORE



DRAGON HUT



PINE CITY LAUNDERS AND CLEANERS



ADAM'S MONTGOMERY WARD AGENCY

## Dragon Patrons



JB'S ACE HARDWARE



PINE CITY SUPER VALU



COFFEE SHOP



PINE CLOTHING — MENS WEAR & SHOES



WOLL'S PHARMACY AND GIFT SHOPPE



BEN FRANKLIN



ROUTE'S FAIR STORE



LAMPERTS



FIRST NATIONAL BANK



ELAINE'S BEAUTY MARK



CUMMINGS CHRYSLER DODGE



PINE CITY LANES



NAMOI'S EAT SHOP



PINE CITY PIONEER



THE FLOWER BOX



FRANCIS ANN SHOP



PINE CITY COPPERATIVE ASSOCIATION



GAIL MOTEL



BLAKE'S BUS SERVICE

